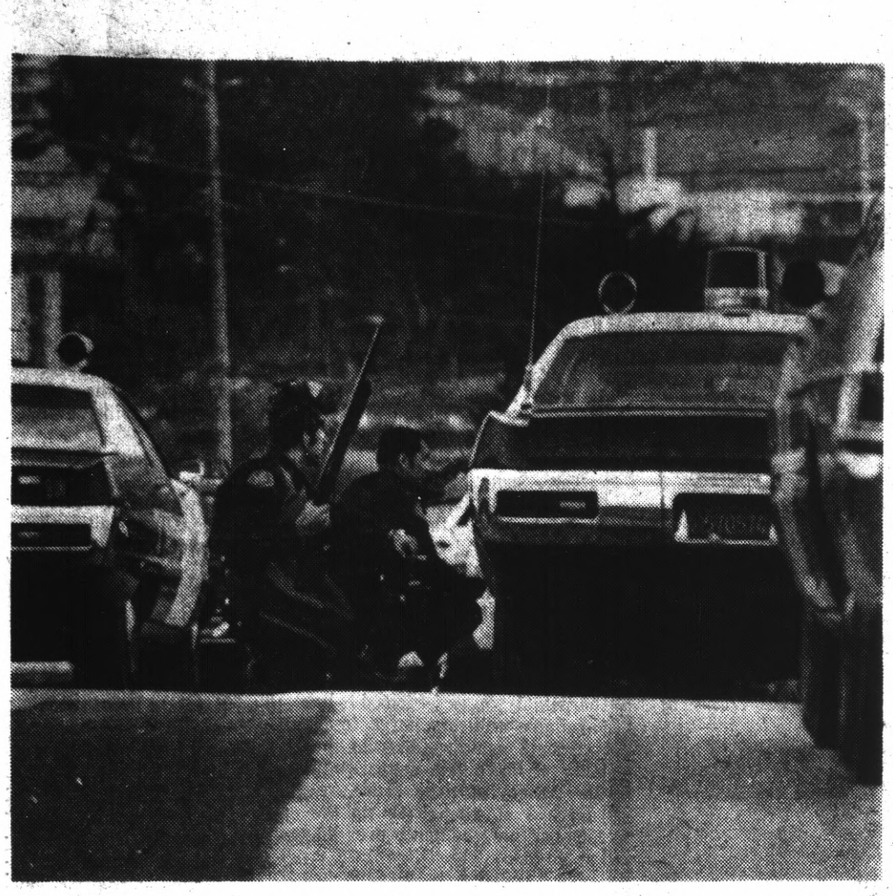

SHOOTING SCENE — Police officers crouch behind patrol cars in South San Francisco yesterday outside a home where a man shot three people then retreated inside. He died of a gun wound. (Times Photo)

S.S.F. Man Goes Berserk

2 Die, 2 Hurt in Shootings

A 48-year-old South San Francisco teamster went berserk Monday afternoon, shooting to death his stepson and wounding his stepdaughter and estranged wife before dying of a gunshot wound.

Police are awaiting an autopsy report to determine whether the truck driver gunman died of a self-inflicted wound or was struck by a bullet from a police officer's gun.

Dead are the gunman, Raymond Edwin Meaney of 328 Evergreen with a gunshot wound in the chest, and his stepson Gregory Allen Clark, 20, with head and chest wounds.

Reported in fair condition at Peninsula Hospital are his estranged wife, Faith Alice Meaney, 39, with neck, chest, leg and hand wounds, and his stepdaughter, Debrah Faith Clark, 19, with wounds in the abdomen and left hand.

The wife of the stepson, Diane Clark, who was also taken to Peninsula Hospital, sustained fractures, cuts and bruises when she reportedly bailed out of a window of the elevated home when the shooting started.

Police said that at approximately 5:57 p.m. they received a call of a domestic distrubance at 225 Willow Avenue, South San Francisco, involving a man with a .45-caliber pistol. Police said they have responded to numerus "disturbance" calls at this resident in the past.

As officers Art Toscano, Charles Davis and Charles Domerofski arrived at the scene, they met Meaney, gun in hand, coming down the steps of the home, police said.

According to police, Meaney raised the revolver, aimed it at the officers and pulled the trigger but the weapon failed to discharge.

In the meantime, Officer Domerofski had pulled his service revolver and fired several times at Meaney, who retreated back inside the house.

Meaney refused to respond to warnings by police to surrender. So police shot tear gas into the

(Please See Page 2, Column 2)

NORTH COUNTY EDITION

THE POST

Vol. 26, No. 16 DELIVERED EVERY WEDNESDAY MORNING Wednesday, April 19, 1972

Earthquake Hazard Told to San Brunans

Members of the San Bruno Planning Commission this week received their first information on the earthquake dangers of San Bruno.

They heard a half-hour lecture from Prof. William Cotton, DeAnza College geologist, who has just completed helping the U.S. Geological Survey make a $3½ million Bay Area inventory on earthquake dangers.

The study, he explained, shows which land is safe, and which is unsafe for building upon.

The lecture was illustrated by slides showing where the fracture line passes through San Bruno — a fracture line upon which several big developers have erected homes.

Photographs of the recent earthquake north of Los Angeles as well as other quakes were used to illustrate his points, which boiled down to:

1. Homes should never be built over a fracture line, a line which had been quite clearly defined by the 1906 quake, but was recently smoothed over by land developers in many sections.

2. Regardless of distance from the fracture line, it makes a lot of difference whether the home is built upon soft land or on bedrock.

He showed films of a Los Angeles area tract built on cut and fill. The homes on cut land stood, those on adjacent lots on fill collapsed. He pointed out, however, that a little extra bracing — beyond what the code now calls for — could have saved these homes.

Bomb Threat For Airport

A man who telephoned the communications center at the San Francisco International airport shortly before noon Wednesday threatened to blow up the airport unless given $2 million.

Patricia Ann McGovern, 25, of Daly City, reported to Deputies Leonard Jordan and Roger Johnston the man, who sounded very calm and unexcited, apparently called from a local line although she could hear no background noise. She said the man sounded about 20 to 30-years-old.

"Don't make a move," the caller threatened. "You are being watched. I want $2 million or I will blow up the airport."

The two deputies waited an hour, but the man failed to call again. Both the FBI and FAA were notified.

S.S.F. Officer Wins Plaque

South San Francisco police officer Frank Brown last night received a plaque for his "major contribution" to the filming of the television documentary "Implied Consent Is Not a Lady's Smile."

Presenting the award to Brown, also one to producer-director Gordon Waldear and another to the police department was J. Arthur Rude, managing director of the California Traffic Safety Foundation.

Rude made the awards following the showing of the film to a packed chamber audience. Regarding Brown's efforts, Rude said, "a very capable officer who turned out to be a good actor."

COMPLETE LUBRICATION OIL CHANGE $3.88

Havoline oil, 4 quarts max. on this special. Most American cars. (Multi-mileage lubrication, add $1.25; Pennzoil, add 10c per qt.; 10-30 oil, add 20c per quart.)

plus

FREE 6 PACK
CANADA DRY GINGER ALE
WITH EACH LUBE & OIL SPECIAL
CLIP THIS COUPON

ALEC TEXACO
HILL & 'B' STREETS
COLMA

Agency Looks at Redevelopment

Eighteen members of the Daly City Redevelopment Agency Advisory Committee got a chance to see the end result of redevelopment in two East Bay cities recently.

Accompanied by four members of the Redevelopment Agency staff, committee members toured projects in San Leandro and San Pablo.

The members felt the San Pablo project was similar to the Daly City target area now under study.

San Pablo's City Council serves as the redevelopment agency, the same as Daly City, and that city's city manager likewise has been appointed to the post of RA executive director.

It also makes extensive use of city personnel for staff services and other technical support like Daly City.

There are currently three project areas in San Pablo: El Portal, South Entrance and a third as yet unnamed project. The El Portal project is in its initial stages, while the South Entrance is nearing completion.

Several committee members said they were most impressed with the San Pablo projects because of its aim at preserving the city's rich historical significance.

In its efforts to emphasize San Pablo's role in early California history, a coordinated architectural design concept utilizing the early Spanish influence has been used throughout, it was pointed out.

Committee members said they felt this worked extremely well in that East Bay city and ventured the principle could be used effectively in Daly City.

Another factor that impressed the tour group was San Pablo's property tax situation in conncetion with the redevelopment of the area.

Through redevelopment, an official said, San Pablo in the last five years has significantly increased its sales tax revenues without increasing property taxes.

It was also explained that because of redevelopment, several businesses outside the target area chose to upgrade their buildings and marketing strategy. This improvement of the city's "older areas" has allowed businesses located there to compete effectively with newer shopping centers.

Competition from these newer shopping areas has also led to a decision to significantly increase residential housing density around San Pablo's older retail sections. The committee noted that such increased densi-

(Please See Page 2, Column 2)

South San Francisco Water Rate Increase

The California Public Utilities Commission has granted California Water Service Company authority to increase rates in a series of three steps for some 12,700 customers in its South San Francisco District.

The PUC said the increase should allow the utility a 7.55 per cent return on its investment, which will produce a return on equity of 11 per cent.

The increase is cost-based, does not reflect future inflationary expectations, and is the minimum required to assure continued, adequate and safe service and to provide for necessary expansion, the Commission said.

The monthly service charge for the standard meter is now $2.35 and will go up to $2.66 on May 5, an increase of 13.2 per cent. This charge will be increased to $2.73 for 1973 and to $2.79 after 1973.

The quantity rate, now 24.2 cents per 100 cubic feet of water, will go up to 26.4 cents on May 5, a 9.1 per cent increase. On January 1, 1973 the charge will be 27.2 cents and for 1974 it will be 27.9 cents per 100 cubic feet of water.

The PUC said "the indicated downward trend in rate of return is sufficient to justify the authorization of stepped progression of rates." The regulatory agency recognized that there will be a slippage of .45 per cent over the years, and the step rates "are designed such that the average rate of return the future will result in adequate earnings."

Suspect Named in 19 Rapes

An East Palo Alto man suspected of being the notorious Pillow Case Rapist was arrested Sunday.

Booked at county jail on 19 counts of rape and one count of filing a false police report was Rommy Holliday Hall, 25, of 2243 Menalto Avenue.

Investigators were led to Hall after he was identified as having been near the scene of a rape in Millbrae early Sunday. The victim there said her assailant put a pillow case over her head — the trademark of the rapist who has had Bay Area police mystified for more than three years.

Millbrae Police Officer Michael Stines said he saw a small foreign car leave the parking lot of an apartment house at 5:45 a.m. Sunday. As the auto passed within five feet of him, Stines reported, he noticed that the driver appeared to be nervous. The officer followed until the driver abandoned the car on San Benito Avenue and disappeared into the darkness. Stines checked the registration on the auto and traced it to Hall.

Deputy Sheriff William McCrae said Hall telephoned the sheriff's office at 6:45 a.m. and reported his car stolen. He said he had parked it in the driveway of the East Palo Alto residence with the keys in the ignition and discovered it missing when he arose.

As McCrae was checked on the auto theft report, Millbrae police were taking a report from a young woman who lives in the apartment where Stines had seen Hall's car.

Sheriff's Det. Sgt. Richard McKillip said the woman, whose husband is in the service and who was alone in the apartment, told police she was awakened by what she thought was a knock on the door. She got up, put on her robe and walked toward the door. As she passed the bathroom, the woman related, she was grabbed from behind and was struck on the head. A pillow case was placed over her head and she was raped. The assailant then rummaged around the room, taking money from her wallet, raped her again and left, she said.

Learning that Hall had filed the auto theft report, Stines identified him from an old police photo as the driver he had

(Please See Page 2, Column 3)

Fire Station Bid Reviewed

The Daly City City Council is expected to approve the awarding of low bid for construction of the Serramonte fire station to the James Marsh Company of San Carlos.

The general contracting firm submitted a low bid of $154,922 for the wood frame and stucco structure. This price includes all site work and landscaping, according to City Mgr. David Rowe.

Because of the size of the "snorkel" fire truck to be assigned in the new station (70 feet long, 12½ feet high) a portion of the station will be left as an unfinished second floor.

It was suggested that the city spend an additional $6,000 and complete the second floor. Uses might be as a recreational hall or public library.

Too Many People, Not Enough Water

By FRANK LaPIERRE

You're ready to sprinkle the lawn.

With a flick of the wrist you turn on the water spigot . . . and nothing happens.

And then you remember, it's Thursday afternoon and the Daly City Water Department has turned off the water as they do every afternoon between noon and 5 p.m.

What's even worse, unless the new plant for recycling waste water is completed soon no one will be able to water their trees, shrubs and lawns, period.

It can't happen? It won't happen?

Don't kid yourself.

Not only could it happen in Daly City, it just might happen all over the Peninsula — and before too long unless steps are taken immediately to remedy a serious condition.

The "condition" is simply: Too many people and not enough water.

For almost 50 years the major source of San Francisco water has been the Hetch Hetchy water pipeline that runs more than 250 miles across flatlands, over mountains and past cities and towns.

Many of the towns and cities it passes by tap the pipeline for water.

Santa Clara, Alameda, Los Banos and Daly City depend on this engineering masterpiece for water.

Daly City last year gulped 6.8 million gallons of water daily — one-third of it from the Hetch Hetchy system, the remainder from its own depleting supply pumped from the ground.

But the Hetch Hetchy's lines —all 1,000 plus miles of them— have a limit. That limit is presently 400 million gallons a day.

San Francisco has the option to cut off other water users if their own demands begin to exhaust the supply. There are some agreements whereby San Francisco will give notice of intent to cut back. But the fact is, the owners of Hetch Hetchy control the flow of water.

And they control the cost of that water.

In 1970 they raised the water rate.

For a time the proposed cost of water on the Peninsula was quoted as far higher than water users would stand still for. They formed a united front and decided to fight the stiff increase.

The skirmish was won, but not before water users in Santa Clara and San Mateo counties had a fair insight into what the future held for them. It was decided to form a union among these water users to pursue ways and means of dealing with future water problems.

Attorney Tom Jenkins, also a San Carlos councilman, had been working on the crises for some time and represented cities during discussions with San Francisco on the increase. He continues to deal with the problem and is considered by Peninsula officials to be an expert on the subject.

Recently, Jenkins pointed up the potential water shortage and declared a need for immediate action. The city of San Carlos unanimously moved to appropriate $600 for preparation of an application for federal funding of a study project.

Daly City is expected to discuss appropriating some $1,100 for the same purpose within two weeks, it was learned.

San Francisco is again expected to raise its water rates in 1974. The entire Peninsula and users all along the line will feel the bite.

Officials of cities that use the Hetch Hetchy water line are now studying alternate ways to get enough water to tide them over in future years of growth.

One suggestion is to connect to the California Water Plan — the so-called aquaduct system that transports water from northern California to southern farmlands.

This may not be possible under current rules on the aquaduct's uses, coupled with the financing of such a project.

Regardless of how the counties decide to go — alone or together — costs of such an ambitious project as rebuilding another "Hetch Hetchy" pipeline will be in the hundreds of mil-

(Please See Page 2, Column 4)

Bruno Sets Hearings

San Bruno planning commissioners set a series of public hearings Monday night on proposed rezonings which will eventually involve nearly every neighborhood in the city.

Just sending out the postcards to property owners living within 800 feet of the proposed rezonings will be a major task. At the plea of Planning Commission Secretary Melvin Bredlow, the commissioners set the date for the biggest proposed zoning an additional month over, to June 3, to allow him to send out an estimated 500 to 600 cards.

That zoning will be the one to rezone a strip of land on both sides of Skyline Boulevard going through San Bruno — from Sharp Park-Westborough Road to Freeway 280 — to the new (open space) zoning. Under this zoning, no structure may be erected on the land except recreational buildings.

Park Settling

Although this land is undeveloped at present, it provides much of Skyline with a parklike setting, containing rows of eucalyptus, sbrubbery and other greenery. It is held by the state, according to Commissioner Leon Miller, for possible conversion of Skyline, now mostly two-lane in San Bruno, to a freeway or expressway.

Miller presented a map he obtained from the State Division of Highways showing the wide green belt. One portion of this land, the northwest corner of Sneath and Skyline in Portola Highlands, was recently given a 90-day emergency zoning of R-1 to prevent it from being sold for commercial and apartment use. His proposal would give it a permanent zoning. However, his proposal omitted one site on Sneath, opposite Colusa Court, which has already been put out to bid by the state as surplus. The state is advertising it as an apartment site; the city has notified the state, however, that it is really R-1.

None of the commissioners expect any objections to the zoning from the neighboring property owners. However, City Engineer Leo Van Dusen predicted that the State Division of Highways may well object, since it would be unable to sell the land, should it decide not to freeway Skyline.

Miller presented the rezoning proposals as the chairman of a three-man land use subcommittee. The other members were Paul Supanich and Girvin Whitney.

Other Rezonings

His other proposed rezonings were also extensive:

1. The Deane and Deane propertion on the north side of Sharp Park Road, San Bruno's last residential subdivision site, set for May 1. Miller proposed rezoning it from R-1 to a newly adopted zoning, Rq-D. Miller expressed fear that the hillside tract may be developed with the "normal cut and fill," as with neighboring subdivisions.

"We feel this more versatile zoning would give the developer a chance to use his imagination and would give the city a chance to improve the landscaping, increase the lot size per family unit and assure more open space."

2. Parcel west of Sneath Lane on Monterey Drive, from R1 to R1-D. Planners had once rejected a proposal by landowner Challenge Homes to put up a large apartment house there.

3. Hill below London Court, from R8 (apartment) to R1-D. This is a leftover piece of ground situated between Crestmoor High School and Freeway 280.

Cunningham Way

4. The 13 lots on Cunningham Way, which only last week had been the subject of an initiative at which the voters over-ruled the planners and the Council's rezoning for duplex use. Miller proposed a hearing on rezoning it from its present mixed zoning of R1 and CN (neighborhood-commercial) to zoning the whole thing R1-D.

Homeowners May Get Tax Hike in '72-73

Owners of more than one-third of the residential parcels in San Mateo County may find a larger than average increase in their county property taxes in 1972-73.

County Assessor Jack Estes said Tuesday a total of 46,700 of the county's 130,000 residential properties is being reappraised this year, compared with 55,000 parcels last year.

Estes said he could not predict what the average increase in assessed valuations will be but guessed that increases will be substantial in some areas.

"I'm afraid there might be some big ones, from talking with our appraisers," Estes said.

In addition to reviewing residential districts in all parts of the county, Estes said his men also are reappraising the Cabot, Cabot and Forbes industrial tract in South San Francisco, some commercial property in downtown Redwood City, apartments in Burlingame, San Carlos and most of Belmont, and scattered properties in the North County occupied by single-family homes although zoned for apartment or commercial use.

Properties in the latter category were omitted last year during a general reappraisal of the entire North County section.

Estes said areas to be reviewed each year are determined by comparing sales reports with assessed valuations. Those showing the widest difference are reappraised. Estes explained that it is not possible, because of staff limitations, to review every parcel in the county every year.

The assessor said he expects an over-all increase in the assessment roll of about 6 per cent this year. He noted that it is possible that some properties, such as commercial parcels in downtown Redwood City, might show decreased values. As a rule, he said, commercial values do not climb as fast as residential.

Single-family areas under review this year for the 1972-73 assessment roll include: most of Pacifica, San Mateo, Hillsborough, Atherton, Portola Valley and Woodside, and the portions of San Carlos and Belmont west of El Camino Real.

Owners of properties to be assigned increased valuations this year will be notified by mail in mid-May, Estes said, with the roll to be held open until mid-June.

"That will allow a month for owners who think they are being treated unfairly to come in and talk to us about it," Estes said.

WHAT'S YOUR EXCUSE?

FOR DRIVING A DIRTY CAR WHEN YOU CAN GET IT WASHED FREE WITH ANY GAS FILL UP AND THIS AD.....

FULL SERVICE INSIDE & OUT.

247-87th Street
Daly City

Housing Choice Studied

A recommendation that Bernard J. Albrecht, a Daly City businessman, not be reappointed to the governing board of the San Mateo County Housing Authority is in the hands of the County Board of Supervisors.

The County Committee on Community Development, which advises the supervisors on housing matters, has sent a letter to the board urging that a low-income person or tenant of a Housing Authority unit be appointed in Albrecht's place.

The CCCD has been crusading for some time for a change in the makeup of the Authority board. It has contended that the Authority has not been responsive to the needs of the people it was established to serve, due in part, at least, to the lack of any direct representation.

It was because of pressure applied by the CCCD and other groups and individuals that the supervisors agreed to sponsor state legislation this year to increase the membership of the Authority board from five to seven and require that one of the two additional members be a low-income representative and the other be a Housing Authority tenant.

The CCCD was strongly critical of the supervisors for denying their request for a special appointment prior to the filling of the last vacancy to occur on the Housing Authority board. Appointed on that occasion was Louis Colagiovanni, a retired Redwood City banker.

J. Paul Bradley, CCCD chairman, brought up the subject of Albrecht's status while appearing before the supervisors on another matter Tuesday.

VIET DUTY

GRANDVIEW, Mo. — Airman First Class James J. Clark, son of Mr. and Mrs. James E. Clark, 108 Chapman, South San Francisco, has arrived for duty at Richard-Gebaur AFB, Mo.

Airman Clark, an aircraft engine mechanic, is assigned to a unit of the Aerospace Defense Command which protects the U.S. against hostile aircraft and missiles. He has completed a tour of duty in Vietnam.

The airman is a 1969 graduate of South San Francisco High School.

City Plan

(Continued From Page 1)

ty did not detract from existing residential areas and, in fact, contributed to the visual appeal of the area due largely to design concepts.

The San Pablo agency moved 50 families out of the South Entrance project initially. Most felt they were treated fairly, according to a San Pablo official.

The official said that this phase of the project was the most complex and challenging of the entire project.

But it was also noted that existing businesses in the project area elected not to participate to any degree in the redevelopment. Apathy on the part of the business community and an unwillingness to invest in cooperative ventures was blamed for the low participation level, according to the San Pablo spokesman.

Asked if the San Pablo redevelopment agency could again go through its initial project what would be different? an agency official replied "adequate funds would first be made available."

He said the key to a successful redevelopment program is the availability of financing. The difficulties in the San Pablo programs all hinged on money—securing funds from lending institutions.

The solution to this dilemma, the official felt, was an increased emphasis on prior financing arrangements and the designation of project areas which have very high probabilities of raising assessed valuations in short periods of time.

Berserk

(Continued From Page 1)

home, then after about an hour entered to find Meaney lying dead on the kitchen floor.

Police said he had a chest wound and it was not certain whether the wound was self-inflicted or whether it was from a bullet from Officer Domerofski's gun.

Next to Meaney was a .45 caliber revolver and about 100 rounds of ammunition. Police said Meaney also was wearing a gunbelt, which contained ammunition.

Police found Gregory Clark dead in a rear bedroom.

They said Debrah Clark and Mrs. Meany, both with bullet wounds, and Diane Clark, who had jumped from a window, were found in a next door home. Officers said they do not yet know when or how the three got there. This will not be determined until they have had an opportunity to talk with them.

Satisfactory Answers Are Sought

A Pacifica resident questioning the legal opinion of City Atty. John Sherman last week received opinions from several council members but according to her, still not a satisfactory one from Sherman.

Mrs. Virginia Jaeger wanted to know why her questioning of a warrant under "approval of the check register" at the March 26 council meeting was denied.

At that time Sherman said she could ask any questions she wanted on the warrants at the "oral communications" section of the agenda. Mrs. Jaeger replied that the matter would have been voted on by that time.

Monday night she said, "As a taxpayer, I should have a right to question how you spend my money while you are in the process of paying that warrant."

She said she had searched the government codes and could find no section which denies a citizen the right to question the council's spending of public funds.

Sherman said Pacifica is very liberal regarding audience participation in agenda matters, and that since the warrant list was so lengthy a complete review of each expenditure would prolong the meeting. He suggested Mrs. Jaeger could question the items she was interested in prior to the meeting.

Rape

(Continued From Page 1)

seen leaving the apartment building. He later positively identified Hall at county jail as the man he had seen.

McKillip said Millbrae police have some physical evidence linking Hall to the Millbrae rape. In addition, the officer reported, the sheriff's crime lab matched Hall's fingerprints with those obtained at the scene of two of the 19 known Pillow Case rapes.

There have been several similar cases, McKillip said. He disclosed that Hall's car was seen near the scene of an attempted rape at Stanford University March 31.

At the time of Hall's arrest yesterday, McKillip reported, he was wearing a Fruit of Islam uniform and identified himself as a soldier in the Muslim Army. He said he is also a student at Nairobi College in East Palo Alto.

Hall was shot in the leg by a sheriff's deputy during a riot in East Palo Alto in 1967. Deputies, who said he threw a heavy building block through a patrol car window, injuring a deputy, charged him with felonious assault. His trial ended in a hung jury, however, and the charge was dismissed.

SELLING candy to help support the Airport USO which has served over 100,000 servicemen and women during the past year, volunteer Melissa Williamson and Elsa Mills make their first sale outside of the Bank of America building in Burlingame where manager Al Simmonetti purchased the box of sweets. The candy sale continues through May 1, in San Mateo County. Anyone wishing further information may contact chairman Mrs. Richard Klein at the Airport USO lounge. Post Photo

Hupf Gains In D.C. Race

A recount of the Daly City ballots in Tuesday's municipal race gave Paul Hupf a wider lead over William Schumacher in their cliffhanger battle for the council seat.

Hupf picked up 38 votes in the count conducted under the supervision of county inspector John Longbehn, instead of the 18 previously recorded.

The error resulted from misreadings of two precinct voting machines, according to City Clerk Anna Ohlendorf.

Water

(Continued From Page 1)

lion of dollars, officials predict.

Kirker-Chapman Engineers are now preparing a water yield report for the Daly City area that will hopefully shed some light on the problem.

One thing is certain, officials of county cities agree, there is a problem.

San Mateo County is the only county in the Bay Area that does not have a plan for its long range water use.

While consumers have rushed out to buy dishwashers, laundry units, and extra showers, the rush for ways to bring more water to the area has not kept pace.

Far from it, officials agree.

At the present rate of growth using the combined water supply under Daly City and the Hetch Hetchy water from the Sierra, Daly City users can expect cool water from their faucets for another 6 to 8 years.

Rainfall will determine this figure.

It could dry up within 5 to 6 years, some experts venture.

Daly City may ask for more Hetch Hetchy water from San Francisco within the next two years.

And if they refuse. . . .

Merger Asked Of 2 Agencies

Two county government officials agree that merger of their departments might not be the worst idea in the world — depending upon which of them ended up in charge.

H. E. (Gene) Smith, sealer of weights and measures, and Claude Bridges, agricultural commissioner, were in agreement that little, if anything, would be gained from consolidation at this time.

But each would be willing to make the most of it, if merger is the will of the Board of Supervisors, as long as he is in control.

The idea was suggested this week by Supervisor Robert S.t Clair, who asked County Mgr. K. D. Tarshse to look into the possibility and report back. Chairman Gerald E. Day agreed to the review but suggested that it be expanded to include the possible absorption of units of both departments into other departmets.

Smith revealed that he proposed a merger last year at the time the former agricultural commissioner, Victor Canavese, announced plans to retire. The idea got nowhere with Tarshes, however, Smith said.

About half of California counties have consolidated the functions into single departments. Smith said. The idea first took hold in the smaller counties where there was not enough work for two full-time department heads, Smith said, but has spread in recent years to the urban counties. Contra Costa County, for example, has joined the activities of the sealer, agricultural commissioner and dog catcher into one department. Smith questioned whether such mergers in some urban counties actually save any money for the taxpayers. Consolidation of the San Mateo County departments prior to the time Bridges was moved up from assistant commissioner to succeed Canavese would have saved some money, Smith said, but nothing would be gained from a merger at this time.

"I'm not much in favor of it," Bridges said of the merger idea. "I don't see any bid advantage to it. This department is working as efficiently and economically as it possibly could."

Bridges agreed that the proper time to combine the departments, if it is to be done at all, was before he became department head.

"I'm not exactly in favor of it at this time," Bridges said, "but, if the supervisors wish me to take over, it could be done."

THE POST

SAN MATEO POST

J. HART CLINTON, Editor and Publisher
Amphlett Printing Company, Owner

The Post is a newspaper of general circulation established as such in the Superior Court of San Mateo.

Subscription Rate, $2.00 Year. Telephone 589-1234

Special Blood Donor Day April 22 for South S.F.

The new South San Francisco Chamber of Commerce Community Blood Bank Account has received overwhelming support to date according to South San Francisco Attorney James W. Basin who has recently been selected as Chairman of the Community Blood Bank Account Committee by the South San Francisco Chamber of Commerce.

The South San Francisco Chamber of Commerce in conjunction with the Peninsula Memorial Blood Bank has instituted what they call a "new concept" in blood banking to the City of South San Francisco. The purpose of this South San Francisco Chamber of Commerce project is to provide a perpetual source of blood to be available without charge to all residents and workers in the City of South San Francisco to the extent of their needs, regardless of whether or not the persons in need have ever donated blood.

The opening blood drive to supply the needs of the city will be held on Saturday, April 22, from 7:30 a.m. to 12:30 p.m. at the South San Francisco High School cafeteria; and at this time a bloodmobile will be available, staffed with qualified doctors and nurses to receive those members of the public wishing to donate to the new account.

As a special added feature, the Chamber of Commerce is providing a free pancake, bacon and egg breakfast to all donors. The City of South San Francisco has given its full support to the program and Mayor William Borba has proclaimed April 22, as South San Francisco's Community Blood Bank Account Day.

In response to these appeals, South San Francisco business and industry have donated all of the food items necessary for the free breakfast that will be provided, the California Water Service Company has distributed over 12,000 notices of the project to their customers, and local hotels are providing free transportation to and from South San Francisco High School on April 22.

The Chamber reports that those people wishing to give advance notice of their willingness to donate on April 22 may do so by calling. It is not necessary to make an advance reservation in order to donate on April 22.

Two Arrested In Burglary

South San Francisco Police have arrested two men on charges of burglarizing the Poetsch Peterson Company, 325 South Maple Avenue.

Booked were Jeffrey Haugen, 18, of 120 Eastburn Court, San Bruno, and Robert Galleguillos, 21, of 2421 Toyon Way, San Bruno.

Police said officers responded to an alarm at about 1:43 a.m. and saw two suspects in the building. They were arrested as they came out of the building.

According to police, there were approximately 150 processed hides moved to a nearby window inside the building, apparently ready to be removed through the window. Police said the hides were estimated at approximately $3,000.

A Confusing Farewell For Modena

Pacifica Councilman Dan Modena's last night on the council was April 10—and it was one to remember.

He opened the meeting, since Mayor Grace McCarthy came to the session late, and he stumbled over the word commendation while making a presentation.

Then after Mayor McCarthy took back her gavel, Modena laughingly said, "There goes my glory."

But that was yet to come, personally delivered by County Supervisor Jean Fassler, the city's first mayor.

Mrs. Fassler said she came on behalf of the board to tell Modena they were sorry to lose him (he decided not to seek re-election), wish him a lot of luck and say they enjoyed working with him during his tenure in office.

She added with a grin that there also was a resolution commending him, "but it's in the office."

Modena thanked her, shrugged his shoulders, smiled and the city's business continued without further incident involving former-Councilman Dan Modena.

FOR MOTHER SUNDAY MAY 14

give both grandmas a portrait to brag about

mother's day is sunday, may 14

last 10 days

3 loving portraits

8.95

one 8x10 to keep two 5x7s for grandmas

Both grandmas will love showing off a fine professional portrait of you and your child together. Call now for an appointment!

The Emporium Portrait Studio:
Hillsdale, 345-1111
Marin, 742-1111
Santa Rosa, 544-1111

JUNIPERO SERRA 6
4915 JUNIPERO SERRA BLVD 756-6500
ACROSS 280 FROM SERRAMONTE CENTER

ALL TIME ACADEMY AWARD PROGRAM
IN ITS SECOND BIG WEEK AT JUNIPERO SERRA 6 THEATRES
SEE THE ACADEMY AWARD WINNERS YOU'VE HEARD SO MUCH ABOUT
Prices: Adults $1.75 Students $1.25
Children 75¢—Twi-Lite Hour 90¢
Drinks & Popcorn from 15¢

JUNIPERO SERRA 6 THEATRES — SERRAMONTE BLVD — 280 — JUNIPERO SERRA BLVD

1 "BEST PICTURE" "BEST ACTOR" GEORGE C. SCOTT PATTON GP 7:30
2 R ELLIOTT GOULD MASH 6:00, 8:15 Twilite Hr. 5:30-6:00
3 THE VAULT OF HORROR "Tales From the Crypt" PG 6:00 8:00 Twilite Hr. 5:30-6:00
4 BUTCH CASSIDY AND THE SUNDANCE KID Paul Newman Robert Redford WINNER OF 4 ACADEMY AWARDS! 6:30, 8:30 Twilite Hr. 6:00-6:30 GP
5 WINNER OF 4 ACADEMY AWARDS! HELLO, DOLLY! G BARBRA STREISAND WALTER MATTHAU 5:45, 8:15 Twilite Hr. 5:15-5:45
6 DEAN MARTIN BURT LANCASTER HELEN HAYES AIRPORT 5:45, 8:15 Twilite Hr. 5:15-5:45 G

KIDS — SPECIAL MATINEES THIS SATURDAY AND SUNDAY AT 1:00 AND 3:00
THE WONDERFUL WORLD OF THE BROTHERS GRIMM
"DRAGONS AND DEMONS AND WITCHES AND KINGS AND MAGICAL COMEDY MUSICAL THINGS"

WESTSIDE VALLEY Theatres of Distinction

BELMONT BELMONT 591-5349
EXCLUSIVE PENINSULA SHOWING
Robert Redford • George Segal
Zero Mostel in
"THE HOT ROCK"
8:50
Paul Newman • Robert Redford
"BUTCH CASSIDY AND THE SUNDANCE KID"
7:00 & 10:35

BEL-ART BELMONT 591-5349
Malcolm McDowell
"LONG AGO TOMORROW"
—9:00—
Academy Award Winner
"THE PRIME OF MISS JEAN BRODIE"
—7:00 and 10:40—

MANOR SAN MATEO 345-1610
Academy Award Winner
George C. Scott
"THE HOSPITAL"
8:55
Sidney Poitier in
"THE ORGANIZATION"
7:00 & 10:45

SEAVUE PACIFICA 355-2164
Warren Beatty — Goldie Hawn
"$ (DOLLARS)"
—8:45—
Sean Connery
"THE ANDERSON TAPES"
7:00 and 10:50
Next: "PUPPET ON A CHAIN"

FINEARTS PA 327-6655
EXCLUSIVE PENINSULA SHOWING
"MARY QUEEN OF SCOTS"
—9:00—
Academy Award Winner
"THE PRIME OF MISS JEAN BRODIE"
—7:00—

PENINSULA 50¢ THEATRES

FOX THEATRE REDWOOD CITY. 369-2969
CLINT EASTWOOD
"PLAY MISTY FOR ME"
PLUS
"THE BEGUILED" (R)
(SPANISH SHOW SUN. MATINEE)
ADM. 75c FRI., SAT., SUN. EVE

SAN MATEO THEATRE 64 E. 3rd Ave. 342-9768
ELIZABETH TAYLOR
"X, Y AND ZEE"
PLUS
GOLDIE HAWN
"THERE'S A GIRL IN MY SOUP" (R)
(ADM. 75c FRI., SAT., SUN. EVE.)

EL CAMINO THEATRE SAN BRUNO. 588-0742
SHELLY WINTERS
"WHO SLEW AUNTIE ROO?"
PLUS
"MURDERS IN THE RUE MORGUE"
(PG)
(ADM. 75c FRI., SAT., SUN. EVE.)

STATE THEATRE SO. S.F. 588-7314
TWO GIANT EPICS!
"KRAKATOA EAST OF JAVA"
PLUS
"CUSTER OF THE WEST"
(G)
(ADM. 75c FRI., SAT., SUN. EVE.)
(SPANISH SHOW TUES. EVE.)

50¢ GEN. ADM.

APRIL SHOWERS OF BARGAINS FROM

LOU AMROFELL
Men's Wear
492 SAN MATEO AVE., SAN BRUNO

BankAmericard Master Charge
Open Wed. and Fri. nights 'til 9

492 San Mateo Ave., San Bruno

SWANK Jewelry
Wallets and Gift Items. Sale Priced at 1/3 off

MEN'S SPORT SHIRTS
Values to $10.00
While they last.
Extra special 2.98
Permanent Press—Washable, long or short sleeves. Sm., Med., Lge., X-lge.

HARD-TO-FIND ITEM
MEN'S SLACKS
Reg. $10.00
Bargain priced pr. 7.98
5 colors — Belt Loops and Cuffs. Permanent Press, Washable. Waist Size 30 through 42.

MEN'S REG. $1.50
ORLON SOCKS
Famous Brand
Sale Priced pr. ..... 98¢
Assorted Colors
Fits 10 to 13

SUPER BUY
WIDE BELTS
Sale Priced ..... 4.98 up
Men's all leather in assorted styles and buckles. 28 to 42 waist.

100% ORLON
GOLF SHIRTS
Reg. $6.98
Reduced to 3.98
Three-Button Goucho or mock turtle styles. Machine wash 'n dry.

THE VERY SPECIAL WATCH FOR VERY SPECIAL PEOPLE.

Rolex is world renowned as one of the world's finest timepieces. And this handsome Rolex Datejust is a fine example of Rolex styling. Stainless steel case features 14 karat yellow gold fluted bezel and crown. The movement is a 30 jewel chronometer. Matching bracelet is stainless steel and 14 karat yellow gold. $380.

CONVENIENT TERMS

GRANAT BROS
JEWELERS SINCE 1905

HILLSDALE SHOPPING CENTER • SAN MATEO
TANFORAN PARK SHOPPING CENTER • SAN BRUNO
Open evenings, Mon. through Fri. (Tanforan open Sunday afternoon)

Also Stonestown, Mission & Downtown San Francisco

End to Water Testing Upsets Coast Manager

The general manager of the North Coast County Water District in Pacifica is concerned about the fact the county will quit extensive water sampling after July 1.

Harlan (Rusty) Hill made his concern known Thursday to County Supervisor Jean Fassler, who was guest speaker at a Chamber of Commerce luncheon.

Hill's concern was relevant to Mrs. Fassler's talk. It was titled "A day in the life of a county supervisor," and was based on actual daily experiences and how she handles them.

In this case, she admitted she's not aware of the situation, but promised to check it out.

Mrs. Fassler also told the group that she would ask the board to reaffirm its earlier position in favor of Interstate 380.

Harold R. Dilsaver, sanitarian with the county health department, said a letter recently went out to all water companies telling them of the decision that the county could no longer do samples because of cost.

According to Dilsaver, the matter has been in the conversation stages for some time.

In the past the county on a gratis basis had been taking all the samples the state requires of all water companies.

However, apparently because of cost, and the fact the sanitarians are swamped with other matters, the decision was made to put the onus of meeting water sampling requirements with the water companies.

Dilsaver said the county will still be sampling on a monitoring basis, "but nothing as extensive as it used to be."

He said the state doesn't care who does the sampling, as long as it's done by a state-approved firm. This, in effect, means the private companies will either have to hire a state-sanctioned lab to do it, or set up their own labs or possibly a common lab.

Sale. 15% off all girls' short cuts. Cool savings for moms. It's our 70th Anniversary.

Reg. 2.50 to $6

Short cuts all set with matching tops at one low price. In cotton, cotton/stretch nylon, and more. Choose from colorful prints and solids. Sizes 3 to 6x and 7 to 14.

Sale prices effective thru Sunday..

JCPenney

The values are here every day.

Charge it at this Penney store: SAN MATEO. Open Monday thru Friday 'til 9 p.m. DALY CITY, Westlake.

Open Monday, Wednesday, Thursday, Friday 'til 9 p.m. Sunday 12 to 5 p.m.

Fashion YARDAGE

FASHION BY THE YARD

We'll lend a hand

prices effective April 19 thru 25

. . . with your spring sewing

SEW FOR SPRING!

CARDED BUTTONS

Tremendous Selection
Values to $1.50

NOW 10c

SEERSUCKER PRINTS

Plaids, stripes, solids. Fresh new colors. 45" wide. Values to $1.98

NOW 99c

THEY'RE HERE!

PATTERN CUTTING BOARDS

These are the reg. $4 value we ran out of during our Grand Opening

$1.44

COTTON PLAIDS

100% cotton, big selection, 45" wide. Reg. $1.69

NOW 99c

100% POLYESTER DOUBLE KNITS

Full bolts, 60" wide. Reg. to $5.99

NOW $3.49

100% POLYESTER DOUBLE KNITS

Two tone Jacquards, 60" wide. Reg. $7.00

NOW $3.99

CLEAR & COOL SHEERS

Flocked, 65% polyester, 35% cotton, permanent press, 45" wide. Reg. $2.00

NOW $1.19

SPRING PRINTS

Cotton and polyester, rayon blends, 45" wide. Reg. 1.29

NOW 88c

COTTON KNITS

New selection, 60" wide, Reg. to 4.00

NOW $2.29

FOAM CHIPS

One pound bag. Reg. 69c,

NOW 57c

LENO PRINTS

Permanent press, 45" wide. Reg. to 2.00

NOW 99c

SHIRTING

80% polyester, 20% cotton, permanent press. 45" wide. Reg. 1.69

NOW 66c

MORE SAVINGS HERE!

NEW STORE HOURS

☆ OPEN ☆

MON. thru FRI. — 10 A.M. to 9 P.M.

SAT. — 10 A.M. to 6 P.M. — (Closed Sun.)

100% WOOL

Plaids, double knits, worsted. Values to 12.00

1/2 Off

TEXTURED POLYESTER

Satin soft & washable. Beautiful new prints. 45" wide. Values to 6.00

Now 2.88

Double Eagle 100% Cotton

45" wide, machine washable. Reg. $2.98

Now $1.69

FOR THE SPRING SEASON— Sheers, Laces, Flocked Ginghams

One Stop For All Your Sewing Needs!

Phone 994-1829

Fashion YARDAGE

Your BANKAMERICARD welcome here

Skyline & Westmoor Avenue

DALY CITY

103 Skyline Plaza Shopping Center

master charge

ONLY ONE in six newborn puppies and kittens finds a home these days. That's a sad fact of life for these youngsters, but with over 1,000 cats and dogs being born every hour in California, there just aren't enough homes for them all according to the Peninsula Humane Society. And, now that spring's here, the society is beginning to receive many unwanted litters. The answer? Planned Parenthood for Pets. For their sakes, the Humane Society urges dog and cat owners to have their pets spayed or neutered.

D.C. Girl Scout Troop to Be On TV April 30

San Mateo County's Mrs. James Morino has been named radio-TV chairman for the San Francisco Bay Girl Scout Council effective this month. Mrs. Morino, who has been a Daly City troop leader for five years and active in local Scouting for more than 16 years will co-ordinate TV programs for the entire San Francisco Bay Area.

The "Youth Inquires" show of February 27 and the upcoming bilingual Girl Scout interview on "Alma de Bronce" scheduled for April 30 at 11 a.m. are among her credits.

"This appointment shows the marvelous opportunities available in Girl Scouting for adults as well as girls," she recently told this newspaper.

Israel Talk by Henry Steinberg

Congregation B'nai Israel will observe Israel Independence Day on Friday.

The guest speaker during the Sabbath Services will be Henry Steinberg, a member of the Congregation who has just returned from Israel.

The public is invited to worship and share in the Oneg Shabbat, the joy of the Sabbath, after services.

Friday night services begin at 8:30 p.m. and those on Saturday mornings at 10 a.m.

Both are conducted by Cantor Henry Greenberg.

The Sisterhood of Congregation B'nai Israel will feature a book review at its meeting on April 24 at 8 p.m. Mrs. Herbert Goldman will review "Poor Cousin" by Ande Manners. Everyone is most welcome to attend the meeting which will be held at the Temple, 1575 Annie Street, Colma.

JUHSD MENU

TODAY — Ground beef steak-brown gravy, mashed potatoes, yeast puff, corn cobbett, chilled peach half, choclate brownie, milk.

April 20 — Two meat and cheese tacos, stewed rice and tomatoes, slice of buttered bread, tossed salad, peach and pineapple cobbler, milk.

April 21 — Fish square on buttered bun-tarter sauce, oven french fries-catsup, lemon buttered spinach, pineapple cake, milk.

April 24 — Shake and bake chicken, fluffy mashed sweet potatoes, carrot and raisin salad, hot biscuit, chilled fruit, fudge bar, milk.

April 25 — Spaghetti-meat sauce, tossed green salad, seasoned string beans, frosted cup cake, hunk of french bread, rosey applesauce, milk.

Richard Finacom Wins Award in Science Fair

Richard Finacom, seventh grade student at Taylor Intermediate School in Millbrae, took the California Academy of Sciences special award in the Junior Division at the Bay Area Science Fair held recently in San Francisco.

His project, entitled "Maturing Mosquitoes" which dealt with ways to inhibit and stimulate mosquito metamorphosis, was originally conducted as a special project for Paul Hoag, his science teacher at Taylor.

His honors included an attractive onyx trophy, a year's membership in the California Academy of Sciences as well as a subscription to the Academy's magazine, Pacific Discovery, and a $50 check.

Richard is the son of Mr. and Mrs. Vernon Finacom of Millbrae. He has two brothers, David, a tenth grade student at Mills High School and Steven, a sixth grader at Highlands.

Workshops for Newly Elected P-TA Officers

New officers from PIA units throughout San Mateo County are expected to attend one of two special officer orientation workshops to be held as part of the April 20 meeting of San Mateo County's Seventeenth District, Califronia PTA.

Special guest, Mrs. Vincent P. Andersen, director of organization for the California PTA, will explain general policies and procedures for PTA work. Individual workshops for presidents, vice presidents and secretaries as well as financial and ways and means officers will follow. The Seventeenth District "Handbook of Information" for officers and chairmen will be distributed.

The morning session is scheduled for 9:30 to 11:30 a.m. the evening one from 7:45 to 9:45 p.m. Unit officers may attend either. Both workshops will be held at the Burlingame United Methodist Church, El Camino Real and Howard Avenue in Burlingame.

Students Vie For $500 Art Scholarship

April 29 and 30, Serramonte Center will display the work of high school artists who are competing for a $500 scholarship. Invitations and forms have been sent to all the area high school art departments.

The first entrant was Miss Lisa Wilson of Jefferson High School. Lisa lives at 79 Florence, in Daly City and is one of four adopted children. No one else in her family paints.

Lisa has been painting for three years and will enter six paitinting. She has never stueied art, but she wishes to study commercial art at an art institute. She likes to work with oil best,, ith water, sunsets and

The work will be on display at Serramonte Center April 29 and 30. Judging will take place Saturday.

Play Continues

Doris Robison and Edna McGaughey won the Pacifica Bridge Club trophies, the William Shepards copped the quarterly tournament and new members the Ted Jacobsons and John Mormans scored high to promise keener competition.

Meeting Today Of Twins Club

The Coastside Mothers of Twins Club will meet in the San Bruno Public Library Conference Room, at 8 p.m. today.

Coastside will celebrate its fifth anniversary this month with a birthday party and gift exchange. Also on the agenda will be the election of new club officers and the delegates to the national convention.

All mothers with a multiple birth are invited to attend. For more information should contact membership chairman, Mrs. Robert Martens at 873-3517.

Family Forum

A Fourth Degree By Area Knights

Fathful Navigator Robert C. Simon of Archbishop Alemany General Assembly announced that the Exemplification of the Fourth Degree, Knights of Columbus will be held on Saturday at Ricky's Hyatt House, Palo Alto.

Simon reports that the degree this year, under the direction of Sir Knight Francis J. Weiler, master of the Fourth Degree, Northern California District, will be one of the largest classes ever held in Northern California and will have candidates from as far north as Eureka and south to Gilroy.

The Fourth Degree was inaugurated in the latter part of 1900 and is the highest degree of the Order.

ORT Chapter Sets Luncheon

Buena Vista Chapter of Women's American ORT (Organization for Rehabilitation Through Training) is having a luncheon on April 22 from noon to 2 p.m., at the Fairmont Elementary School, 290 Edgemont Drive, Pacifica.

It will be put on by the Ladies' Luncheon League.

A donation of $3 will benefit the ORT building fund, which helps build and maintain schools all over the world.

For further information contact Mrs. Aline Reutlingeer, 994-1038.

ORTHO MATTRESS

because:

KING

Low-priced luxury loaded with features. Scroll Quilted cover. Tempered-steel Innerspring. Crown Flex center support. Reinforced & Ventilated border. Mattress. TWO Box Springs PLUS: Ortho-Pak & Double Bonus

$159.95

QUEEN SIZE $139.95 Mattress, Box Spring PLUS: Ortho-Pak & Double Bonus.

TWIN or FULL $69.95 Mattress, Box Spring PLUS: Double Bonus

KING

A great bed at a fabulous price . . . because it's Direct to You. Scroll Quilted cover. Tempered-steel Innerspring, Reinforced & Ventilated border. Mattress. TWO Box Springs. PLUS: Ortho-Pak & Double Bonus

$118.00

QUEEN SIZE Mattress, Box Spring PLUS: Ortho-Pak & Double Bonus. $98

TWIN or FULL Mattress, Box Spring PLUS: Double Bonus $58

they're

SOLD ONLY

KING

The sleep of your life at a price you can afford. Fiber Lock insulator. Tempered-steel Innerspring. Crown Flex center support. Reinforced & Ventilated border. Mattress. TWO Box Springs. PLUS: Ortho-Pak & Double Bonus

$179.95

QUEEN SIZE $159.95 Mattress, Box Spring PLUS: Ortho-Pak & Double Bonus.

TWIN or FULL $79.95 Mattress, Box Spring PLUS: Double Bonus

KING

Comfort combines with beauty in this great buy. Floral print Multi-Quilt cover, quilted to 1½-inch foam. Crown Flex center support. Tempered-steel Innerspring. Ortho Edge. Ventilated & Reinforced border. Fiber Lock insulator. Mattress. TWO Box Springs. PLUS: Ortho-Pak & Double Bonus

$199.95

QUEEN SIZE Mattress, Box Spring PLUS: Ortho-Pak & Double Bonus. $179.95

TWIN or FULL Mattress, Box Spring PLUS: Double Bonus $89.95

factory

KING

Sleep fit for a king in this masterpiece. Damask cover Multi-Quilted to ½-inch foam. Crown Flex center support. Urethane Foam cushion. Ortho Edge heavy-duty tempered-steel Innerspring. Fiber Lock insulator. Ventilated & Reinforced border. Mattress. TWO Box Springs. PLUS: Ortho-Pak & Double Bonus

$249.95

QUEEN SIZE $229.95 Mattress, Box Spring PLUS: Ortho-Pak & Double Bonus.

TWIN or FULL $119.95 Mattress, Box Spring PLUS: Double Bonus

KING

Many features of our finest models at great savings. Multi-Quilted cover, quilted to ½-inch foam. Crown Flex center support. Urethane Foam cushion. Ortho Edge heavy-duty tempered-steel Innerspring. Fiber Lock insulator. Ventilated & Reinforced border. Mattress. TWO Box Springs. PLUS: Ortho-Pak & Double Bonus.

$229.95

QUEEN SIZE Mattress, Box Spring PLUS: Ortho-Pak & Double Bonus $199.95

TWIN or FULL Mattress, Box Spring PLUS: Double Bonus $99.95

to you!

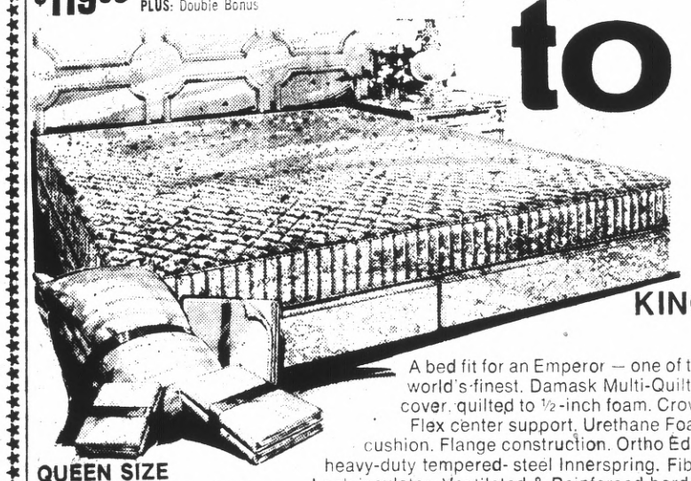

KING

A bed fit for an Emperor — one of the world's finest. Damask Multi-Quilted cover, quilted to ½-inch foam. Crown Flex center support. Urethane Foam cushion. Flange construction. Ortho Edge heavy-duty tempered- steel Innerspring. Fiber Lock insulator. Ventilated & Reinforced border. Mattress. TWO Box Springs. PLUS: Ortho-Pak & Double Bonus

$279.95

QUEEN SIZE $239.95 Mattress, Box Spring PLUS: Ortho-Pak & Double Bonus.

TWIN or FULL $129.95 Mattress, Box Springs PLUS: Double Bonus

KING

The ultimate in sleeping luxury and beauty. Damask Multi-Quilted cover, quilted to ½-inch foam. Cotton Felt extra cushioning. Crown Flex center support. Urethane Foam cushioning, Flange construction. Ortho Edge heavy-duty tempered-steel Innerspring. Fiber Lock insulator. Ventilated & Reinforced border. Mattress. TWO Box Springs. PLUS: Ortho-Pak & Double Bonus.

$299.95

QUEEN SIZE Mattress, Box Spring PLUS: Ortho-Pak & Double Bonus $269.95

TWIN or FULL Mattress, Box Spring PLUS: Double Bonus $149.95

You Can Only Buy Ortho Mattresses at Ortho Stores

ALWAYS FREE DELIVERY DIRECT TO YOU

plus

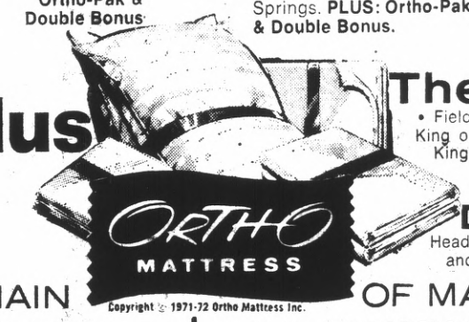

The ORTHO-PAK

• Fieldcrest King or Queen No-Iron Top Sheet • Fieldcrest King or Queen No-Iron Fitted Bottom Sheet • TWO Fieldcrest King or Queen No-Iron Pillow Cases • King or Queen Mattress Pad • TWO King or Queen Bolster Pillows • Extra-Strong Metal Frame with Easy-Roll Casters.

Double Bonus *King or Queen:* Headboard plus quilted bedspread • *Twin or Full:* Headboard and metal frame on easy-rolling casters

Copyright © 1971-72 Ortho Mattress Inc.

THE NATION'S LARGEST CHAIN OF MATTRESS SPECIALISTS

SAN MATEO
3806 South El Camino Real
One Block
North of Villa Hotel
Phone: 341-8768

DALY CITY
53 SOUTHGATE AVE.
WESTLAKE SHOPPING CENTER
(formerly Dept. Motor Vehicle)
Phone: 994-1207

S.S. FRANCISCO
Spruce and El Camino
Brentwood Shopping Center
Across from White Front
Phone: 873-6373

MTN. VIEW
San Antonio Shopping Center
Between Menu Tree Restaurant
and Rhodes Department Store
Phone: 948-0352

OPEN DAILY 10-9 • SAT. 10-6 • SUN. 12-6 • FREE DELIVERY • CREDIT TERMS AVAILABLE • BANKAMERICARD • MASTER CHARGE

DENTAL PLATES

EXTRACTIONS AND IMMEDIATE RESTORATIONS

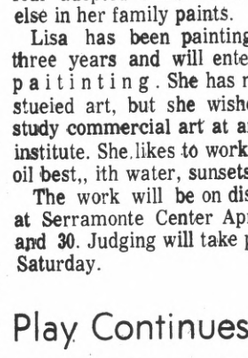

Dr. D. B. Busch

DENTIST

SAME LOCATION — SAME PERSONNEL
SAME FINE SERVICE and QUALITY!
20 YEARS IN BURLINGAME
AND FORMERLY SERVING AS THE
BURLINGAME OFFICE OF DR. J.C. CAMPBELL

EASY CREDIT TERMS on approved credit for Dental Plates, Partial Plates and Removable Bridges. All credit handled by our office.

New Dental Plates in One Day

For anyone short of time . . . in most cases if you arrive before 10 o'clock we can deliver your plates by 5:00 the same day.

FAST PLATE REPAIRS: ONE HOUR IN MOST CASES

LET US HELP YOU if you are eligible for dental work under your Dental Insurance Plan

UNION and OTHER BENEFITS PROCESSED

NOW AVAILABLE

ALL PHASES OF GENERAL DENTISTRY

Come in now — no appointment necessary — Hours: 8 to 5 Monday through Friday. Saturday 8:00 to 12:00

FREE PARKING RIGHT BEHIND OFFICE

1433 Burlingame Ave., Burlingame • Phone 343-8916

Family Forum

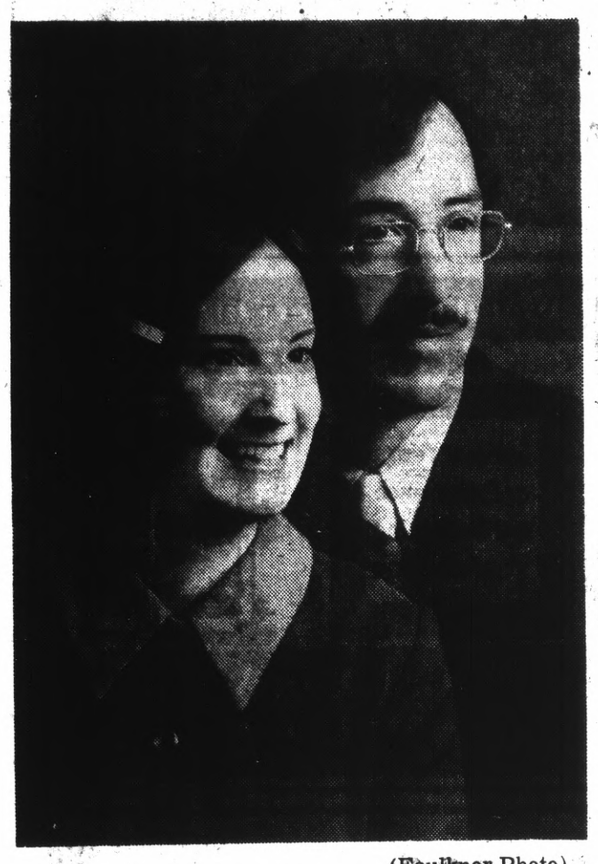

(Faulkner Photo)
SUSAN CRAIG, JOHN HEGARTY

August Wedding Planned

August 5 evening wedding rites are being planned by Susan Diane Craig, daughter of Mr. and Mrs. Douglas A. Craig of Greenbrae, and John Patrick Hegarty Jr., son of Mr. and Mrs. John P. Hegarty of San Mateo.

Susan was graduated from Redwood High School and the College of Marin where she studied dental assisting. She has one sister, Lisa Craig, and one brother, Forrest Craig. Her grandparents are Forrest T. C. Gist of Kentfield and Mrs Melvin Craig of San Francisco.

San Mateo High School, the College of San Mateo and Chico State are John's alma maters. He has served with the U.S. Army.

Mrs. Finacom Heads Millbrae P-TA Council

Mrs. Vernon Finacom of Millbrae was elected recently as president of the Millbrae Council of PTAs, an organization made up of members of all PTA units in Millbrae. Mrs. Finacom has served as Council secretary for the past year and is a former president of Highlands PTA.

Elected to serve with her were: Vice President, Mrs. Thomas Daniels, pasr president of Chadbourne PTA; Secretary Mrs. John Flynn, member of Meadows PTA, treasurer, Mrs. John Carter, past president of Spring Valley PTA and auditor, Miss Maxine Norman, principal of Spring Valley School. Mrs. Finacom asked Mrs. Allen Seiler, past president of Green Hills PTA, to continue to serve the group as parliamentarian.

Racing Benefit At Golden Gate

A day at the races has been calendared for April 26 at Golden Gate Fields in Albany by the Auxiliary of Mount Zion Hospital and Medical Center.

The benefit tickets include admission to the Turf Club and a buffet luncheon in the club's Terrace Room. Proceeds will be directed to the auxiliary's Cancer-Leukemia Project.

JESD MENU

April 17

HotDog inBun
Mustard
French Fries
Carrot and-or Celery Sticks
Fresh Fruit — Cookie
Milk

April 18

Taco w-Cheese Wedge
Shredded Lettuce and Chopped Olives
Canned Peaches
Bread— Butter
Milk

April 19

Texas Hash
Buttered Green Beans
Garden Salad
Fruit — Cookie
Bread — Butter
Milk

April 20

Beef Bits in Brown Gravy on Mashed Potatoes
Hot Vegetable
Carrot Sticks
Fruited Jello
Bread— Butter
Milk

April 21

Roast Turkey w-Gravy
Mashed Sweet Potatoes
Buttered Peas
Cherry Tomatoes
Cake
Bread — Butter
Milk

KC's Honor Four Women at Meet

Grand Knight Tom Curr reports that at a recent meeting of Marian Council No. 3773, Knights of Columbus, four women were honored for their contributions to the council during the past year.

Presented with Certificates of Appreciation was the current President of the Columbian Ladies Auxillary, Dorothy Hale and two past presidents, Sandra Haug and Virginia Simon. In addition, a certificate was presented to a member of the ladies group, Mary Tschirgi.

Curr says that at ceremonies recently held at the Knights of Columbus Hall, San Mateo, eight members of Marian Council received their Knighthood Degree into the Order.

The members having the Knighthood Degree conferred on them by District Deputy Jim Haug were: Gil Hulsmann, Enrique LaMout, Tony Lovre, LaVerne Mogensen, Richard Rusting, Florian Shasky, Ray Thurman, Salvador Vasquez.

The recent Knighthood Degree was the culmination of the extensive membership campaign undertaken by Marian Council in the Colma, Daly City, and Pacifica areas to celebrate the 90th Birthday of the Knights of Columbus.

Cub Pack 259 Takes Hike on Dipsea Trail

This month's outing for Pack 259 was the 7-mile hike along the scenic old Dipsea Trail that goes from Mill Valley over hill and dale till you reach Stinson Beach.

Led by Committee Chairman George Condon was a majority of the cub pack.

Den 1: Greg Yannazzo, David Gamberg, Mike Leong, Kurt Zevas, Alex Lippi, Derek Cota, and even one brave sister, April Reynolds.

Den 2: Robert Barajas, George Condon, David Sheehan, Joe Vilas, and Marvin Castro.

Den 3: Billy Rodrigues, Rory Arnott, and Doug Wright.

Den 5: Mike O'Brien, Scott Cuevas.

Webelos: Ken Addad, Tony Reynolds, and Richard Wright.

After 4½ hours, the group came straggling down to Stinson Beach to be welcomed by some of the Pack mothers, to feed the hikers and transport them back to the cars at Mill Valley.

Openings for 7 San Bruno Rec Classes

Openings still remain in seven classes in the San Bruno Recreation Department's Spring Program for 1972.

They are: 1. Adult Yoga: Mondays, 10:30 - Noon, 7:30 - 9 p.m.; Wednesdays, 7:30 - 9 p.m.

2. Tiny Tots: Mondays and Wednesdays, 9 - 10 a.m.

3. Childrens' Ceramics: Mondays, 3:30 - 5:30 p.m. — ages 7 and up.

4. Guitar: Wednesdays, 3:30 - 5 p.m., ages 11 and up.

5. Adult Ceamics: Thursday, 7 - 10 p.m.

6. Adult Art: Fridays, 9 - Noon.

7. Baton: Saturdays. 9 - 10 a.m., 10 - 11 a.m., 11 - Noon, Ages 8 and up.

For further information contact the Recreation Department at 583-5295.

Oceana Seeks Local Volunteer

The Oceana High School Planning Council is seeking a community volunteer to serve on the council for a two-year term.

This Planning Council is involved with long range planning for improvements in curriculum, human relations and any other areas of interest that may become a concern of the school.

Student Aids Given By 17th District P-TA

P-TA members throughout San Mateo County may take well earned pride in their student aid efforts as carried out by Seventeenth District, California P-TA. Unit contributions in varying amounts have been sent in throughout the year to become part of the Colina Underwood Memorial Student Aid and Scholarship Fund.

A committee composed of Mrs. Paul Ortega and Mrs. Herbert Hooper of San Mateo, Mrs. A. R. Vierra of Burlingame, Mrs. C. B. Jacks of South San Francisco and Mrs. Earl Oldham of San Bruno, considered a number of student help projects submitted to it by agencies throughout the county.

At the February and March general meetings of Seventeenth District, Mrs. Ortega, chairman of the commttee, asked for approval of disbursements totalling $901.77. Of this amount, $300 was designated for student scholarships — $100 each to Canada College, CSM and Skyline College.

San Mateo Headstart Program rceeived $100 to enable students already enrolled to complete the current year. Two fifty dollar scholarships to the La Honda Music Camp were designated. Money for two $100 Campership was placed in the El Portal Campership Fund for Physically Handicapped Children.

Twenty-five dollars went to buy paper back books for Hillcrest Juvenile Hall Sschool. Palos Verdes School for the Trainable Mentally Retarded receive $50 toward its purchase of a video tape deck and $50 for a polaroid camera to be used in its program with dysphasic youngsters.

San Mateo's two county schools for the Orthopedically Handicapped and Cerebral Palsied received a total of $76.77 to buy two parachutes, a chord organ and two children's wagons.

Funds intended for Student Aid may be sent at any time to Seventeenth District, California P-TA. Individuals or P-TA units wishing to make a contribution should make checks payable to Seventeenth District, California P-TA, and send them to Mrs. William Marshall, financial secretary, Seventeenth District, 3939 Martin Dr., San Mateo, 94403.

LEVITZ IS NUMBER 1*

* THE WORLD'S LARGEST SELLER OF FAMOUS BRAND FURNITURE

TODAY-TOMORROW
10 a.m. to 10 p.m.

Values Like These Made Levitz The World's Largest

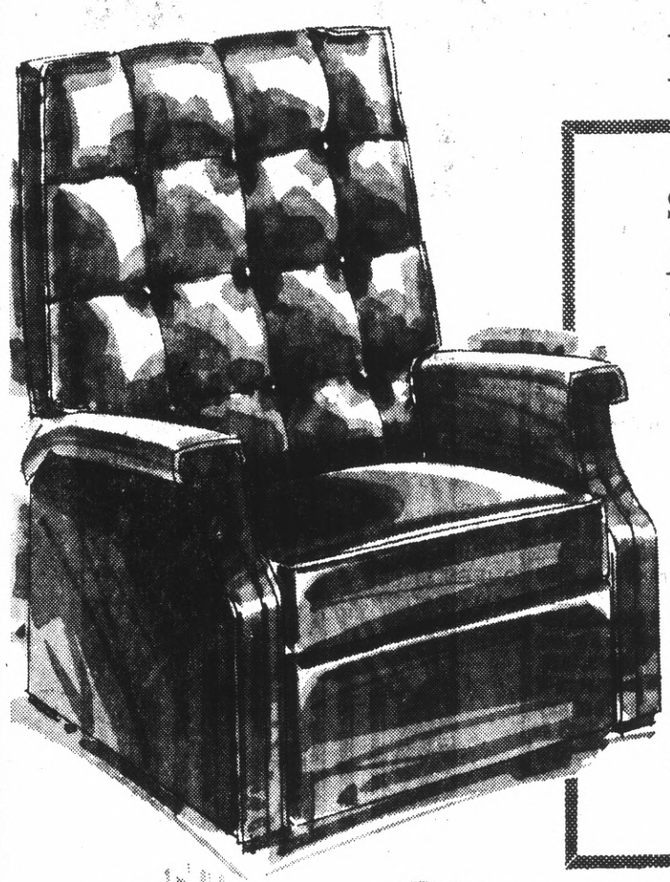

Special Price on This "Berkline" Amazing Comfort Chair Now!

• HEATS
• VIBRATES
• RECLINES

WAREHOUSE TO YOU $87

This Berkline Recliner is much more than just a handsome chair ... it's the total comfort chair. There's a three-position vibrator that gently relaxes every muscle in your body, with just the flick of a switch (UAL Approved). And to ease a tired back or aching muscle, simply switch on the built-in heater. The back, seat and ottoman adjust automatically to any position you desire ... It's lean, modern lines have been beautifully finished in fine vinyl. Come in and give it a try.

Montclair Velvet Swivel Rocker $107

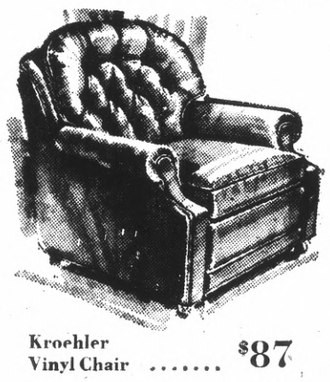
Kroehler Vinyl Chair $87

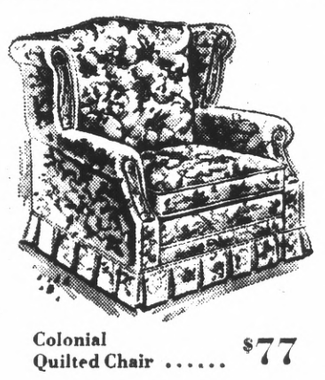
Colonial Quilted Chair $77

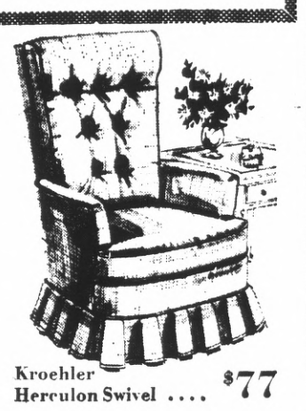
Kroehler Herculon Swivel $77

Kroehler Swivel Rocker $97

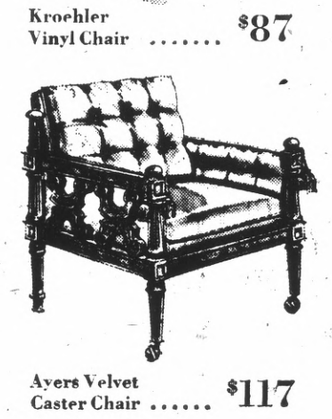
Ayers Velvet Caster Chair $117

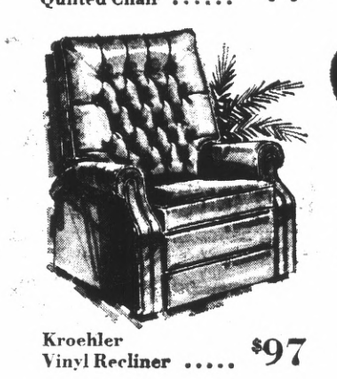
Kroehler Vinyl Recliner $97

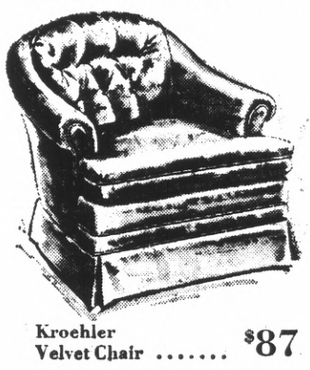
Kroehler Velvet Chair $87

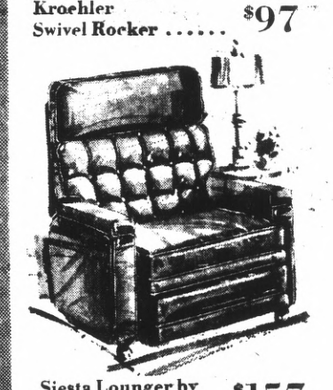
Siesta Lounger by Futurian Recliner . $157

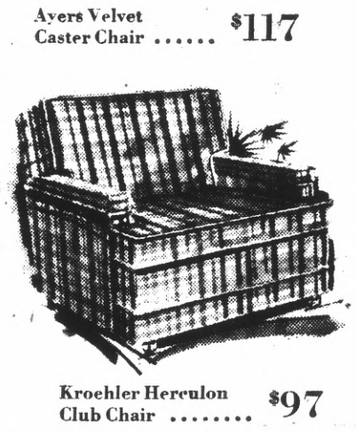
Kroehler Herculon Club Chair $97

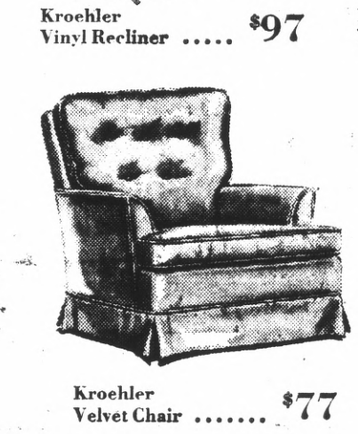
Kroehler Velvet Chair $77

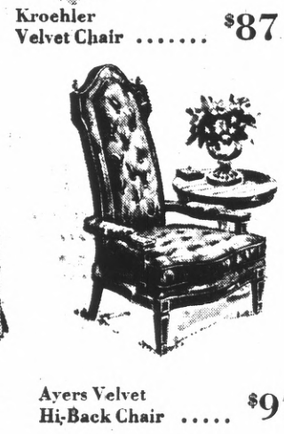
Ayers Velvet Hi-Back Chair $97

★ SOUTH SAN FRANCISCO

Bayshore Freeway 2 Miles No. of Airport.
Oyster Point (So. San Francisco) Exit

AN EASY FREEWAY DRIVE ... TO BIG SAVINGS!!

USE OUR CONVENIENT BUDGET TERMS!

SINCE 1910 LEVITZ COAST TO COAST

FOR THE HEARING HANDICAPPED
NEW LISTENING DEVICE

LETS YOU HEAR AND UNDERSTAND ROOM CONVERSATION — TV — RADIO, NURSING HOMES, YOU MAY EVEN TAKE THIS DEVICE TO CHURCH WITH YOU.
HEAR MUCH BETTER OR YOUR MONEY BACK UNDER OUR 10-DAY MONEY BACK TRIAL PLAN.

TRY THIS NEW LISTENING DEVICE ONLY $49.95

Many who suffer with a hearing loss could hear and understand if the sounds were amplified louder and clearer.

Call Or Write
SHERBROOK & ASSOCIATES
HEARING AIDS

100 E. Second Avenue, San Mateo, CA.
Phone 344-1124 94401

I would like a free demonstration of this device in the privacy of my home, no obligation.

Name _____ My Phone _____
Street _____
City _____ State _____ Zip _____

FORMAL WEAR IS OUR ONLY BUSINESS
No One Knows Our Business Better!

SELIX
FORMAL WEAR
Specialists Since 1906
SALES • RENTALS

SAN MATEO
94 E. 3rd Ave.
Open Monday to 8:30 P.M.

PALO ALTO
158 University Ave.
Open Monday to 8:30 P.M.

9 Convenient SELIX Locations
SAN FRANCISCO - OAKLAND - BERKELEY - HAYWARD
SACRAMENTO - SAN MATEO - PALO ALTO - SAN JOSE

Family Forum

THESE MEMBERS of the Ban Franklin Stage Band, under the direction of John Galli, have a busy schedule ahead of them. They performed on April 18 at the Spring Concert at Benjamin Franklin Junior High School in Daly City and on April 29 they will attend the State Music Festival at Skyline College, and the following month of May they will be performing at all the local schools in Daly City for the students to see their talent. Shown are eighth graders left to right: Craig Bloom, Rock Plichcik, David Perez, and Brian Thomas.

SUNDAY SCHOOL students from the United Methodist Church of Daly City, 1474 Southgate Avenue, are shown with their celebration banners. The banners were made in the third and fourth grade class under the direction of Mrs. Robert Blazer. They are: (Back Row left to right) Sandy Clardy, Melissa Goan, Debbie D'Angelo, Carol Parker, Leroy Woodlief; (front row) Victor Woodlief, Steven Hansen, Mike Thompson, Richard Stevens.

ALL SEARS stores through the Bay Area are saluting Youth and the Young-At-Heart during April. At the Mission and Army Street store, San Francisco, a special program honoring Public Schools Week will be celebrated April 29. Part of the scheduled entertainment is a stage show performed by "The Troubadors" of the St. Francis Heights Dance & Music Guild of Daly City. Singers in the show include Joann Tauber, Bonnie Johnson, Cheri Ungaretti, Kathie McKay, Kia Vinson, Katherine Scanlon, Rita Colombo and Sue Keane of Daly City.

Over Half A Century Of Service

SERVING ALL FAITHS

Let our Years of Experience aid in making Your decision

W. C. LASSWELL
MORTICIANS
6154 MISSION ST. DALY CITY PL 5-0660

NEW
MILITARY MEMORIAL SECTOR

Beautifully landscaped and dedicated to the men and women who have served in the Armed Forces of the United States of America

Choice locations for veterans and surviving spouse may be reserved in advance of need at reasonable prices

Government furnished monuments placed without charge

Military services arranged upon request

Many of our Directors are veterans

Posted prices apply

Convenient to San Francisco and San Mateo Counties.
Open to All Faiths *Endowed Care*

Colma, California • 755-1727
San Francisco Office 703 Flood Bld. • 421-4636
Organized 1864

WOODLAWN
Memorial Park

Ct. St. Mary Plans Thursday Social in DC

Court St. Mary No. 1155, Catholic Daughters of America, will hold a social Thursday at 8 p.m., at Our Lady of Perpetual Help Hall, 80 Wellington Ave., Daly City.

Special feature of the evening will be a slide lecture on Our Lady of Fatima by Mrs. Bernard Perry, court member, and also director of the Blue Army.

Mrs. Perry has attended numerous pilgrimages to Fatima within the last few years. Mrs. Perry, along with members of the Court and members of any other Catholic organizations in the Bay Area, is responsible for organizing the First Saturday Masses of Reparation being celebrated in the different churches in the archdiocese of San Francisco for a number of years.

The first of the next series of five 1st Saturday Masses will be held at St. Mary's Cathedral on May 6 at 9 a.m.

Dental Plates

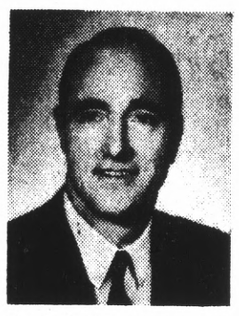

Dr. J. C. Campbell
Dentist

EASY CREDIT TERMS on approved credit for Dental Plates, Partial Plates and Removable Bridges.

All credit handled by our office.

New Dental Plates In One Day

For anyone short of time...in most cases if you arrive before 10 o'clock we can deliver your plates by 5:30 the same day.

FAST PLATE REPAIRS: ONE HOUR IN MOST CASES

LET US HELP YOU if you are eligible for dental work under your Dental Insurance Plan

Dr. J.C. Campbell
DENTIST

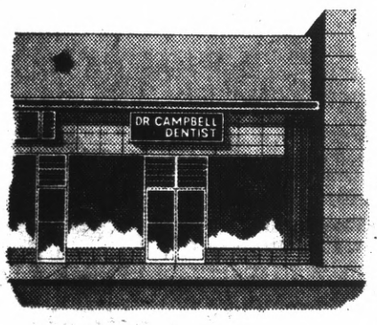

Come in now—no appointment necessary.
Hours: 8:30 to 5:30 Monday through Friday.
Closed Saturday.

181 East 4th Ave., San Mateo
Phone 347-9572

FREE PARKING
Directly behind office

OFFICES IN OTHER CALIFORNIA CITIES

We're celebrating our 70th Anniversary. You can celebrate these sale prices.

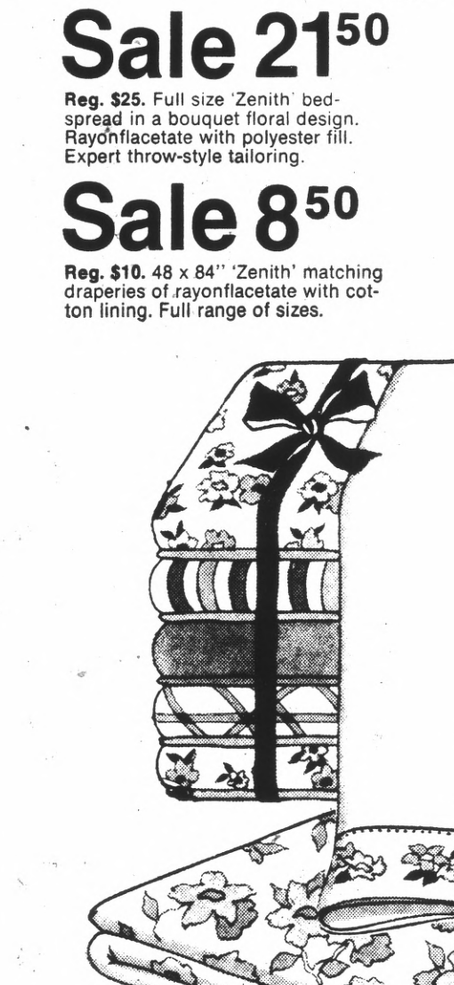

Sale 21.50
Reg. $25. Full size 'Zenith' bedspread in a bouquet floral design. Rayonflacetate with polyester fill. Expert throw-style tailoring.

Sale 8.50
Reg. $10. 48 x 84" 'Zenith' matching draperies of rayonflacetate with cotton lining. Full range of sizes.

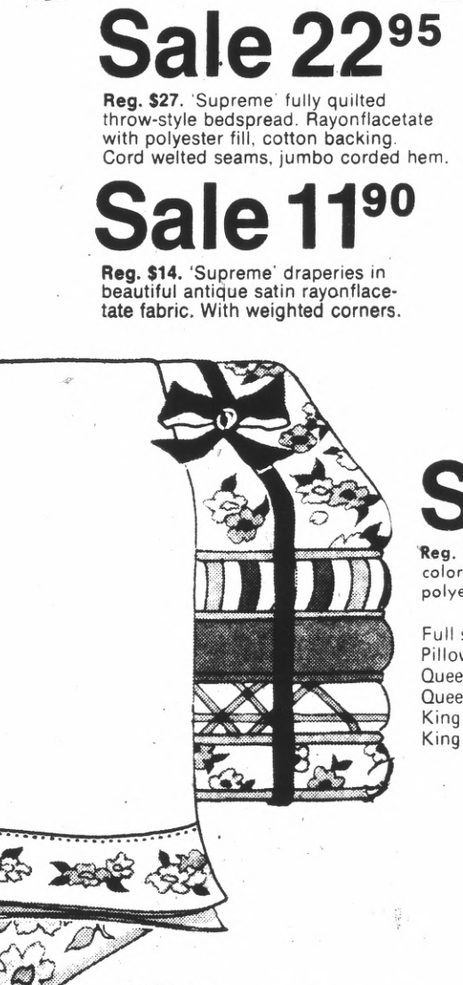

Sale 22.95
Reg. $27. 'Supreme' fully quilted throw-style bedspread. Rayonflacetate with polyester fill, cotton backing. Cord welted seams, jumbo corded hem.

Sale 11.90
Reg. $14. 'Supreme' draperies in beautiful antique satin rayonflacetate fabric. With weighted corners.

Sale 8.50
Reg. 9.99. Twin or Full size 'Mary Lou' bedspread of acetate with polyester fill. In attractive floral bouquet pattern. Throw style.

Sale 3.39
Reg. 3.99. 48 x 24" 'Mary Lou' matching curtains of acetate taffeta with cotton lining. Lilac, gold or pink.

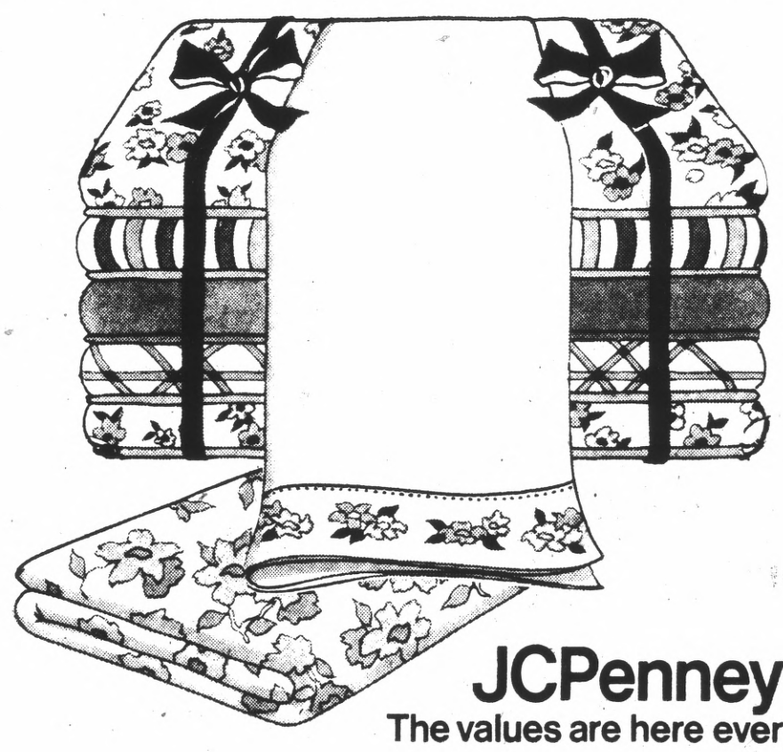

Sale 2.48
Reg. 2.99 Twin Penn-Prest muslin sheets in fashion colors, stripes' florals and prints. 50% cotton, 50% polyester. Twin size flat or elasticized bottom.

Full sizes, **reg. 3.99, Sale 3.48**
Pillow cases, **reg. 2 for 2.49, Sale 2 for 2.22**
Queen size, **reg. 6.49, Sale 5.68**
Queen size pillow cases, **reg. 2 for 2.89, Sale 2 for 2.62**
King size, **reg. 8.49, Sale 7.68**
King size pillow cases, **reg. 2 for 3.19, Sale 2 for 2.92**

JCPenney
The values are here every day.

Charge it at this Penny store: DALY CITY, Westlake. Open Monday, Wednesday, Thursday, Friday 'til 9 p.m. Sunday 12 to 5 p.m. San Mateo. Open Monday thru Friday 'til 9 p.m.

Westlake FOOD CENTER

85 WESTLAKE COURT
ON THE MALL

DALY CITY STORE HOURS
Mon.-Tues. 9 a.m.-8 p.m.
Wed., Thurs., Fri. 9 a.m.-9 p.m.
Saturday 9 a.m. to 8 p.m.
Sunday 9:30 a.m.-6:30 p.m.

PRIME RIB ROAST

ANY CUT — ANY SZE
OVEN READY
SHORT RIBS
LEAN, MEATY BEEF ..... 69¢ lb

95¢ lb

SKYLINE PLAZA MARKET

250 SKYLINE PLAZA
at WESTMOOR

DALY CITY STORE HOURS
Weekdays: Mon. thru Wed. 9 a.m.-8 p.m.
Thurs. & Fri. 9 a.m.-9 p.m.
Saturday 9 a.m. to 8 p.m.
Sunday 9 a.m.-6 p.m.

STEAK SALE

WESTLAKE QUALITY MEATS — SKYLINE PLAZA MEATS

SWISS	1.19 LB.	SIRLOIN	1.29 LB.
RIB	1.09 LB.	MARKET	1.89 LB.
T-BONE	1.39 LB.	PORTERHOUSE	1.39 LB.

● FLUFF ● BUTTERBALL lb. 1.69 ● LONDON BROIL lb. 1.59

BONELESS BEEF ROASTS

FANCY BOTTOM ROUND or RUMP ROASTS $1.15 LB.

FANCY SIRLOIN TIP ROASTS $1.19 LB.

Norbest

U.S. GRADE A — WITH POP-UP TENDER TIMER — 14 TO 20 LBS.
TURKEYS 39¢ lb

VAN DE KAMP — 49c PKG. FROZEN
FISH N' CHIPS 39¢

"Compare Our Ground Meats for Leanness"

BEEF SPARERIBS	Lean, Meaty	59¢ lb
VEAL BIRDS	Pan Ready, 69c Pkg. Frozen	39¢
EXTRA LEAN GROUND BEEF	Freshly Ground	99¢ lb
MEAT LOAF		89¢ lb
SLICED BACON	MORRELL PRIDE 12 Oz. Pkg.	59¢
FRANKS	DUBUQUE All Meat — 12-oz. Cello Pkg.	55¢
SAUSAGE	MORRELL'S PURE PORK — 1 Lb. Roll	59¢

GROUND BEEF

FRESHLY GROUND
GROUND CHUCK ..... 79¢ lb

59¢ lb

Florence
TORTELLINI 99c PKG. FROZEN 79¢

CAPRI REFRIGERATED — 59c PKGS.
LUNCH MEATS 49¢

SWIFT'S BONELESS SKINLESS
CANNED HAMS
5 LB. TIN 4.89

With This Westlake-Skyline Coupon — Expires April 23
M-J-B COFFEE
2 LB. TIN LIMIT ONE 1.29
Second Tin or Without Coupon 1.53
INSTANT MJB 10 Oz. Jar 1.29

PARADISE ISLE
PINEAPPLE
43c 2½ TIN 29¢

KRAFT
SAFFLOWER OIL
69c 24 OZ. 49¢

LADY'S CHOICE
STRAWBERRY PRESERVE
79c 2 LB. JAR 59¢

GOLD CREST
TOMATO JUICE
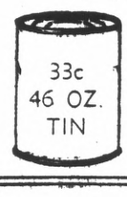
33c 46 OZ. TIN 27¢

Dairy Values

MAZOLA MARGARINE, Reg. Lb.	43¢
KRAFT MAXICUP MARGARINE, Lb. Tub	37¢
PHILADELPHIA CREAM CHEESE, 8 Oz.	33¢
RED LABEL SLICED SWISS CHEESE, 5 Oz.	35¢
SOUR CREAM DRESSING CHIVO, 49c Pint	29¢
SUNSET AVOCADO DIP, 4 Varieties	43¢

M-J-B WHITE LONG GRAIN
RICE 65c 42 OZ. PKG. 49¢

GEBHARDT'S JUMBO BEEF — 49c 2½ TIN
TAMALES 33¢

EGGO POTATO
63c TWIN PAK
CHIPS 49¢

LIBBY'S SALE

JUICE PAK PEARS	303 TIN	25¢
FRENCH OR CUT GREEN BEANS	2 8 OZ. TINS	
CREAM OR WHOLE CORN	2 8 OZ. TINS	
PINEAPPLE GRAPEFRUIT DRINK	6 CLUSTER PACK	49¢

BERNSTEIN ITALIAN DRESSING 49c Bottle ..... 37¢

CAMPBELL SOUP CURLY NOODLE 2 23c Tins 35¢

PETER PAN PEANUT BUTTER 75c 18 Oz. ..... 63¢

DENNISON'S CHILI CON CARNE 96c 40 Oz. Tin ..... 79¢

FULL STRENGTH BLEACH — 63c GAL.
CLOROX 55¢

ANACONDA ALUMINUM — 29c REG. ROLL
FOIL 21¢

PROCTER & GAMBLE LO-SUDS
DASH GIANT PACKAGE 77¢

CARNATION SLENDER All 33c Tall Tins ..... 25¢

FRISKIES CUBE DOG FOOD 5 Lb. Bag .... 69¢ 10 Lb. Bag .. 1.33

NESTLE PREMELTED CHOC-O-BAKE 49c Pkg. ..... 19¢

CONTADINA TOMATO PASTE 2 18c 16 Oz. Tins 29¢

TABBY TENDER DINNER CAT FOOD 29c Pkg. ..... 19¢

JOHNSON'S REGARD 1.79 Tin 1.59

LIBBY'S
TOMATO CATCHUP
25c 14 OZ. BOTTLE 19¢

S&W SALE

LEAF SPINACH	303 Tin	21¢
OVEN BAKED BEANS	28 Oz. Tin	32¢
KIDNEY BEANS	300 Tin	16¢
FRUIT COCKTAIL	303 Tin	29¢
FANCY APPLESCE.	303 Tin	21¢

WHOLE SUN
ORANGE JUICE

"THE REAL THING" 6 OZ. TINS FROZEN
5 FOR 89¢

PERSONAL
IVORY SOAP
4 BAR 36c PKG. 29¢

BIG ROLL
VIVA TOWELS
39c ROLL 27¢

ICE CREAM
CARNATION WOW! 20 FLAVORS ½ GAL 69¢

APPLE PIE
SIMPLE SIMON 34c Pkgs. Frozen
CUSTARD 43c Pkg. ..... 39¢
29¢

BIRDS EYE — 59c PKG. FROZEN
COOL WHIP 49¢

Lucca
BEEF RAVIOLI 49c PKG. FROZEN
GRAVY 7 Oz. Tub ..... 25¢
39¢

Libby's
VEGETABLES

PEAS, CORN, SQUASH
PEAS AND CARROTS
CHOPPED or LEAF SPINACH
CREAM CORN
BUTTERED BEANS
6 20c Pkgs. Frozen

FRENCH OR CUT BEANS
CHOPPED BROCCOLI
MIXED VEGETABLES
LIMA BEANS, ONION RINGS
5 25c PKGS. FROZEN

BROCCOLI SPEARS
CAULIFLOWERS
4 30c PKGS. FROZEN

99¢

NEW! MIGHTY HIGH STRAWBERRY SHORTCAKES
Also BLUEBERRY & PEACH 1.19 Pkg. Frozen ..... 89¢

CREAM PIES 5 Var. 89c Pkgs. Frozen ..... 69¢

NEW! BEEF TAMALES
RED'S
89c PKGS. FROZEN
79¢

KOLD KIST
SIRLOIN TIPS CREAM CHICKEN 45c Pkgs. Frozen ..... 39¢
BEEF BURGUNDY BEEF STROGANOFF 55c Pkgs. Frozen ..... 49¢

HERMANS SALADS
2 LB. 89c TUB 75¢

Fisherman's Wharf DRESSINGS
49c JARS ..... 39¢
59c JARS ..... 49¢

TOMATOES 29¢ lb
Extra Fancy, Fine, Red, Ripe

POTATOES 10 LBS 39¢
Fancy, U.S. Oregon Gems — Cello Bag

MUSHROOMS 79¢ lb
Extra Fancy, Cultivated

ARTICHOKES	Extra Fancy, Young, Tender, Tasty — Large Size	5 for 49¢
PINEAPPLE	DOLE ROYAL HAWAIIAN, Extra Fancy — Large Size	69¢ ea
ORANGES	Sweet, Calif. Navel, Large Size — Cello Bag	5 lbs. 69¢
LETTUCE	Butter or Red Leaf, Garden Fresh — Large Heads	2 for 25¢
ZUCCHINI	Fancy, New Crop, Mild Flavor	29¢ lb

Grocery Specials Effective Wed., April 19 thru Sun., April 23 — Meat & Produce Specials Effective Wed., Apr. 1[illegible] 22

We Reserve The Right to Refuse Advertised Specials to Minors and Commercial Establishments. Limit Rights Reserved.

Westlake FOOD CENTER LIQUORS
PL 5-8510

SAVE 10%
WHEN YOU BUY A CASE OF 12 OF ANY NATIONAL BRAND LIQUOR

CHECK OUR 1/2 GALLON SPECIALS

Westlake FOOD CENTER PIZZA ROTISSERIE

OPEN THURSDAY AND FRIDAY EVE. TILL 8:30

MORRELL PRIDE BRAUNSCHWEIGER
LIVER SAUSAGE ..... 59¢

SALADS
FRESH MADE POTATO OR MACARONI ..... pt. 55¢

Family Forum

Shoemaker-Jones Troth Disclosed

JANET SHOEMAKER

Mr. and Mrs. Robert S. Shoemaker of Millbrae have announced the engagment of their daughter Janet, to Roger B. Jones. He is the son of Dr. and Mrs. Malcolm Jones, also of Millbrae.

The future bride was graduated from Capuchino High School and is now attending the University of California at Davis where her fiance is also studying. She also studied for one year in St. Brieuc, France as a high school exchange student.

Janet has one sister, Molly Shoemaker, and two brothers, Scott and Steven Shoemaker. She is the granddaughter of Mr. and Mrs. Earl W. Wiley and Mrs John Jertson of Roseburg, Ore.

Linda, Peggy, Sheryl and Malcolm Jones Jr. are Roger's sisters and brother. He is an alumnus of Mills High School.

The couple plans to be married the summer of 1973.

MEMBERS of bilingual Girl Scout Troop in Daly City work on craft project as Dick Williams, KRON-TV cameraman, shoots the group, as Alma de Bronce conducts interview. Leader is Spanish speaking Sophia Jiminez, center. The girls are from Troop 173. (Post Photo)

DC Girl Scouter Wins Position

Sophia Jiminez's Daly City Girl Scout Troop No. 173 recently was photographed by the cameras of KRON-TV for an appearance on the Alma de Bronce show of April 30, hostessed by Miss Terry Lowry.

The bi-lingual interview of the Bay Council's Mr. and Mrs. Fernando Navarrete will include shots of this local troop which was organized by Mr. Navarrete.

The activities pictured include such typical Girl Scout programs as a Mexican-language game, working on the World Games badge, decorative flowers made as a service project and weaving on hand looms.

Parent Advisory Meeting at SHS

The parent advisory committee of the Jefferson High School E.S.E.A. program will meet today at 7:30 p.m. in Room 222 at the school.

David Peebles, project coordinator, will conduct an informational meeting concerning program changes for the new year.

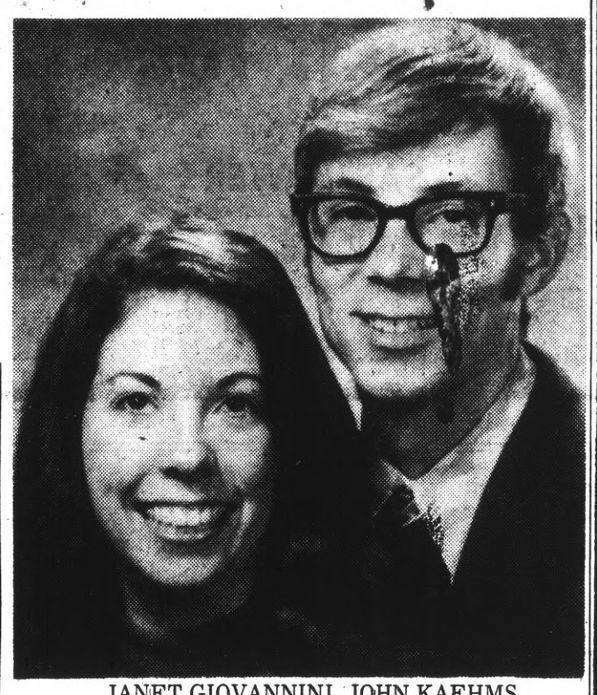

JANET GIOVANNINI, JOHN KAEHMS (Staggs Studio)

Engagement Told

Mr. and Mrs. Lewis P. Giovannini of Millbrae have announced the engagement of their daughter, Janet Ellen, to John Charles Kaehms. He is the son of Mr. and Mrs. Charles G. Kaehms of Oakland.

The wedding will take place August 12 at St. Dustan's Church in Millbrae. A reception will follow at the Machinists Hall in Burlingame.

Janet and John are both residents of Hayward who met while attending Cal State at Hayward where he earned his bachelors in geography last month. She is an alumna of Mills High School and the College of San Mateo who belongs to the Newman Club and the Young Democrats.

Fremont High School in Oakland and Merritt College are also John's alma maters. At Cal State, he served as vice president of the Geographical Society.

Diane Giovannini is Janet's sister and her grandparents are Mrs. Michael Mahoney and Emilio Giovannini, both of San Francisco.

John has one brother, Robert Allen Kaehms, and one sister, Nancy Caroline Kaehms. Mrs. Charles H. Chadwell of Omaha, Neb. is his grandmother.

The bride-to-be has asked her sister to be her maid of honor and her fiance's sister will share bridesmaid duties with Sharon Rives and Judy Cantu. Tom Nappo will be the best man and guests will be seated by Steve Wilson, Dwight Ontiveros and the future benedict's brother.

Westlake Insurance Agency
Walter F. Brodie
36 Park Plaza Drive
PL 5-7113
Westlake Shopping Center

CHIROPRACTIC
• RELIEVES PAIN Without Dangerous Drugs
• RESTORES HEALTH Without Unnecessary Surgery
• PROLONGS LIFE Naturally and Economically
DR. J. E. AWENDER
CHIROPRACTIC OFFICES
1115 MISSION ROAD
South San Francisco
589-4985

FOR GUYS AND GALS
LADY J
LEATHERS
SERRAMONTE

Slumberland
For the REST of your life
HOME OF FAMOUS NAME BEDDING SAVINGS
SIMMONS • SERTA • ENGLANDER
OPEN MON., THURS. & FRI. NITES 'TIL 9 • OPEN SUN. 12 TO 5
SALE
BUTTON FREE QUEEN SET
Slumberland button free queen 2-pc. set. Mattress and foundation. Finest of materials and workmanship. Coil springs for that firm comfortable sleeping.
NOTE: NOW IS THE TIME TO GET OUT OF THAT OVER-CROWDED DOUBLE BED INTO THE NEW QUEEN SIZE!
ONE WEEK ONLY PRICE
$79.95 BOTH PCS.
EASY TERMS TOO
FREE DELIVERY
IT'S A SWEET DREAM OFFER From those wonderful people who give you the "REST" of your life!
NOW BUTTON FREE TWIN OR FULL SIZE SETS AT ONE TIME ONLY SALE PRICE
Same fine features of the queen size above. Both pieces, mattress and foundation for a low-low price.
YOUR CHOICE NOW
$49.95 BOTH PCS.
LUXURIOUS SLUMBERLAND 7 FT. ROUND BED
$148
SEE THIS UNIQUE BED NOW! True comfort plus luxury can be yours at this amazing low price!
Slumberland for the REST of your life!
OPEN DAILY 10 TO 6 • SUN 12 TO 5 • MON THURS FRI TIL 9
DALY CITY
122 SERRAMONTE CENTER, Ph. 755-8484
Hours Monday-Friday 9:30-9 — Sat. 9:30-5:30; Sun. 12-5
SAN CARLOS
112 EL CAMINO REAL, Ph. 593-0337
OTHER STORES AT ★ OAKLAND ★ HAYWARD ★ SAN JOSE ★ SUNNYVALE ★ SAN FRANCISCO ★ SAN RAFAEL ★ SACRAMENTO
YOUR HEADQUARTERS FOR KING — QUEEN — FULL — TWIN SIZE BEDDING • WATER BEDS • CORNER UNITS • HIDE A BEDS

Now Open
Grandpa's "Old World" Delicatessen
223 El Camino, San Bruno
Featuring
Hickory Smoked Meats
Including
Hams—Bacon—Loins—Turkeys
• German Sausage • Imported Delicacies
• Sandwiches and Salads • Cheese • Breads
TRAYS FOR PARTIES
Enjoy one of our sandwiches to take out or at our Lunch Bar
OPEN Daily 10-7 • Free Parking
Closed Sunday
588-9680 • HOME DELIVERY ($15 Order Min.)

Grants FIGHTS INFLATION
SEVILLE
SENTURA
RAMADA
MIRA MAR
LUXURY BROADLOOM... DOWN-TO-EARTH PRICES
✓ Our best-selling fibers, textures, colors
✓ Moth and mildew proof, non-allergenic too
$4.00 SQ. YD. to $5.00 SQ. YD.
Seville—2-tone super shag of 100% heat-set nylon. Deep-dyed colors stay fresh and bright...resists soil. Double jute backing. SALE $4.00 Sq. Yd.
Sentura — long-wearing continuous filament nylon in all-over textured effect. Solids and tweeds with double jute backing..... SALE $4.00 Sq. Yd.
Ramada—tough, level-loop tweeds in a continuous filament nylon...perfect for heavy-duty areas. Double jute backing..... SALE $4.00 Sq. Yd.
Mira Mar—tickle your toes in this luxurious shag-of-shags. Super solids and space-dyed tweeds with double jute backing..... SALE $5.00 Sq. Yd.
Grants FIGHTS INFLATION
Linda Mar Shopping Center—Pacifica 355-7070

Jefferson District Honor Band Concert

The twelfth annual concert of the Jefferson Union High School District Honor Band will be presented at Skyline College on Friday, April 21.

The 8 p.m. performance will be conducted by Robert L. Shedd, music director of Oceana High School, Pacifica.

The Honor Band is directed by each of the five high school music teachers in rotation, and each school, in turn, serves as host school. The participants are nominated by the director in each school, and they are chosen by individual audition. audition.

Weekly rehearsals have been held at Oceana during school hours for the past seven weeks, and bandsmen from Serramonte, Westmoor, Jefferson, and Terra Nova have been attending.

The Honor Band repertoire is of such difficulty that the musicians have spent many hours in addition to the weekly rehearsal in polishing and perfecting their performances. The young people are doing this in addition to the scheduled programs planned by each school.

Shedd has invited Miss Rae Ann Dahlquist, Oceana graduate, and former Honor Band member, to be guest soloist. Miss Dahlquist, who is currently a music student at Stanislaus State College, will play Timpat by Robert Leist, a contemporary composition for concert band and tympani.

Friday nights program will include Robert Jager's Tennessean March, and from Alfred Newman's motion picture score for "Captain From Castile" comes Conquest, March arranged for symphonic band by David Bennett. The familiar folk tune "Barbara Allen" stars in "American Variations." Composer Jerry Bilik has presented it in the form of a hoedown, tarentella, hassipiko (Greek folk dance), Irish jig and finally in the "tempo di rock" the current popular idiom.

From Broadway comes show selections from "Man of La Mancha," the musical version of Don Quijote. The final selection will be "Poetry and Power" by Alfred Reed. This was written in 1966 and dedicated to the memory of President John F. Kennedy. It is in the form of a concert ceremonial march to reflect the dignity and poise of all statesmen who have sacrificed their lives in the service of their fellow men.

The Honor Band Concert is free, but since seating is limited, admission will be by ticket only. Reservations may be made by calling the music departments of any of the high schools. Concert goers without tickets will be admitted only after ticket holders have been seated.

Jefferson Union High School District honor band will present its twelfth annual concert Friday, 8 p.m., at Skyline College.

Displaying some of the handmade articles for the Linen Booth at Our Lady of Mercy parish festival are Mesdames John Wallace, John Minkel, Eugene Simpson and booth chairman, Benjamin DeMain. The festival theme is "Holland Daze" and will be held April 27-30, at 7 Elmwood Drive, Daly City.

Bugs the Clown will be there to delight the children on Saturday and Sunday from 1-4 p.m. A complete chicken dinner will be served Saturday from 4-7 p.m. from Joe's of Westlake. Proceeds benefit Our Lady of Mercy school.

Fall Term Entrance Forms Available at Skyline Now

The early bird catches the worms, but for San Mateo County June 1972 graduates, residents, and citizens they have the opportunity of getting ready for the forthcoming fall term right now.

Applications for admission forms and procedures are ready at Skyline College and in the local high schools, James C. Wyatt, Dean of Students, and Rex Butler, Dean, Admissions and registration, jointly announced.

"We urge the parents and guardians as well as the June 1972 graduates to complete these applications as soon as possible. Our office of Admissions and Records is ready to serve the prospective students as well as administer the placement test. High school seniors should contact their counseling offices now to complete the applications for admissions procedures," Butler declared.

All prospective day college students must submit the results of a placement test before registration may occur or have taken one of the following tests. Skyline College will give the placement test on the following Saturdays at the college at 8 a.m. They are April 22, April 29, May 13, May 20, June 3, or August 5. The tests which meet the placement test requirement are the CGP-Comparative Guidance Program; SAT-Scholastic Aptitude Test; ACT-American College Test; SCAT and English Coop tests.

Democrats to Meet Tonight

The Daly City-Colma Democratic Club will meet tonight, 8 p.m. at the M. Pauline Brown School, 305 Eastmoor, Daly City. It will be an "Ecological Night." There will be speakers on Proposition A, the Southern Bay Bridge Crossing and Proposition 9 the Clean Environment Initiative sponsored by the "Peoples Lobby."

The public is invited.

NOW ACROSS THE STREET AT 520 SAN MATEO AVE.

88c Toy Sale

Barbie Fashions — "Mattel"—New—Many Styles — 88c

"Liberty" Puzzle — 500-pc. Classic "Liberty" Mag. Covers. New — 88c

GI Joe Outfits — Many Styles Imports — 88c

New Thunder Jets — Planes Tether Line Control — 88c

Kiddies' Storybook — With 2 Kiddies' Dolls List $4.00 — 88c

New Fireman's Hats — Sturdy Poly Adjusts to Size — 88c

Dream Pets — Huge Choice of Charming Stuffed Pets — 88c

Color Forms — New "Smile" Kiddies' Barbie Cookie kitch. Others — 88c

Wheelo, Slinky, Pla-Doh (Pack) ..... each 88c

Free: In-Store Counselors
Free: Gift Wrapping Limited Exceptions

Todd's Full Service Toys

DOWNTOWN SAN BRUNO
520 San Mateo Ave.
Phone 589-3287
Open 9 to 6 Mon. thru Sat.

HOBBIES

Family Forum

Terra Nova Topics

Another award-winning issue of "Tiger Tales," Terra Nova's quarterly news magazine, is expected to be out soon, with "the best selection of stories that have been written in a long time," according to Le Pacini, TN's journalism adviser.

The stories that will be featured in this issue are an exclusive interview with a married high school student, by Pat Bresnahan, "Teenage Abortions," by Lisa Savage, an editorial by Mary Van Zant on the responsibilities and privileges of the 18-year-old vote; "Alpha House — Pacifica's Drug Clinic" by Denise Barr; and the radical results of an extensive student-teacher survey concerning pass-fail grading vs. the present grading system, by this columnist.

The Sports Department is featuring "A New NPL Sport?"—an expose on the popular indoor sport of kissing in the hallways, by Ken Petersen.

Tiger Tales was recently named, "the best in the nation," by the Columbia Press Assn. on high school publication competition in the field of news-magazines. The magazine may be purchased for 35 cents by students at Terra Nova from wandering journalists, or in the Linda Mar Camera Shop in the Linda Mar Shopping Center.

How Do P-TA Honorary Service Awards Work?

If you've been reading the papers the past two months, you've seen a number of articles about recipients of P-TA Honorary Service Awards. Although such an honor may be bestowed at any time, most P-TA units like to give one in connection with their celebration of P-TA Founders Day in February.

When the award is presented, $25 in the name of the recipient is placed by the unit in a special college scholarship and loan fund. Any student meeting certain minimum requirements is eligible to receive money from this fund.

Not only P-TA units give these awards. They are also presented at the council, district, state and national level. No one person may ever receive two Honorary Service Awards. There is, however, another award which may be presented to those who have continued their efforts in behalf of children and youth through a variety of not only school related but also community oriented affairs. This award is called, fittingly, a Continuing Service Award.

San Mateo County's Seventeenth District, California P-TA, presented two awards this year. Dr. Russell Kent, San Mateo County Superintendent of Schools received an Honorary Service Award at the annual District Dinner in October.

Mrs. Earl Oldham of San Bruno, retiring president of Seventeenth District, received a Continuing Service Award at the February Founders Day Luncheon.

Mrs. Bert Nicholls of South San Francisco was chairman of this year's Service Award Committee who chose the Seventeenth District recipients.

KC's Set for Cable TV Show

Marian Council No. 3773, Knights of Columbus (a Catholic fraternal men's organization) will appear on the "Pacifica on Parade" program, featuring Mrs. Donna Starr, April 19 at 7 p.m., on Channel 8 (cable TV) to discuss the Knights of Columbus and what their program offers Catholic men.

The film, "Every Man A Witness," will be aired by the station.

Basic First Aid For Youngsters

The Daly City Recreation Division with the cooperation of R.E.A.C.T. of San Mateo County is offering a basic first aid course for boys and girls from the fifth grade through high school.

The classes will be held at the War Memorial Community Center on Saturday mornings from 10 a.m. to 12:30 p.m. The class will begin April 22 and run through May 20.

The fee for the class will be $3.05 to cover cost of four Basic First Aid books needed for the course.

Co-Rec Activity For Daly City

Special teen co-recreational activity nights in Daly City started on April 17-18 and will be held at the following locations and times:

Jefferson Teens — War Memorial Community Center, each Monday, 7-9:30 p.m.

Westside Teens— Westmoor boys' gym, each Tuesday, 7-9:30 p.m.

Daly City teens are invited to take part in activities such as volleyball, badminton, basketball, and ping-pong.

Westlake MAPLE SHOP

SPRING HOME FASHION SALE

• Layaway
• 90-Day
• Budget Terms
• Free Delivery

When it comes to creating a thrilling new center of interest for a room, few things compare with the versatility of one of our beautifully matched occasional table collections by Cal-Shop. A group like this one can dominate a whole room with its sheer beauty and style. You can arrange these tables around your sofa, between chairs, in front of windows — there are literally dozens of possibilities limited only by the size of the room and your imagination. And this collection was built to LAST — REALLY LAST. Each piece is built to the high standard of quality that you expect from Cal-Shop Furniture. Solid birch construction with hand-fitted doors and custom designed Formica tops that will not show spills, stains, and even resists burning — then finished in a warm antique finish. If there are occasional tables in your plans, or if you may have overlooked this decorating possibility, these beauties are worth your serious consideration. Come in today, enlist the services of one of our collections in your decorating plans. It's a beautiful starting point for every room.

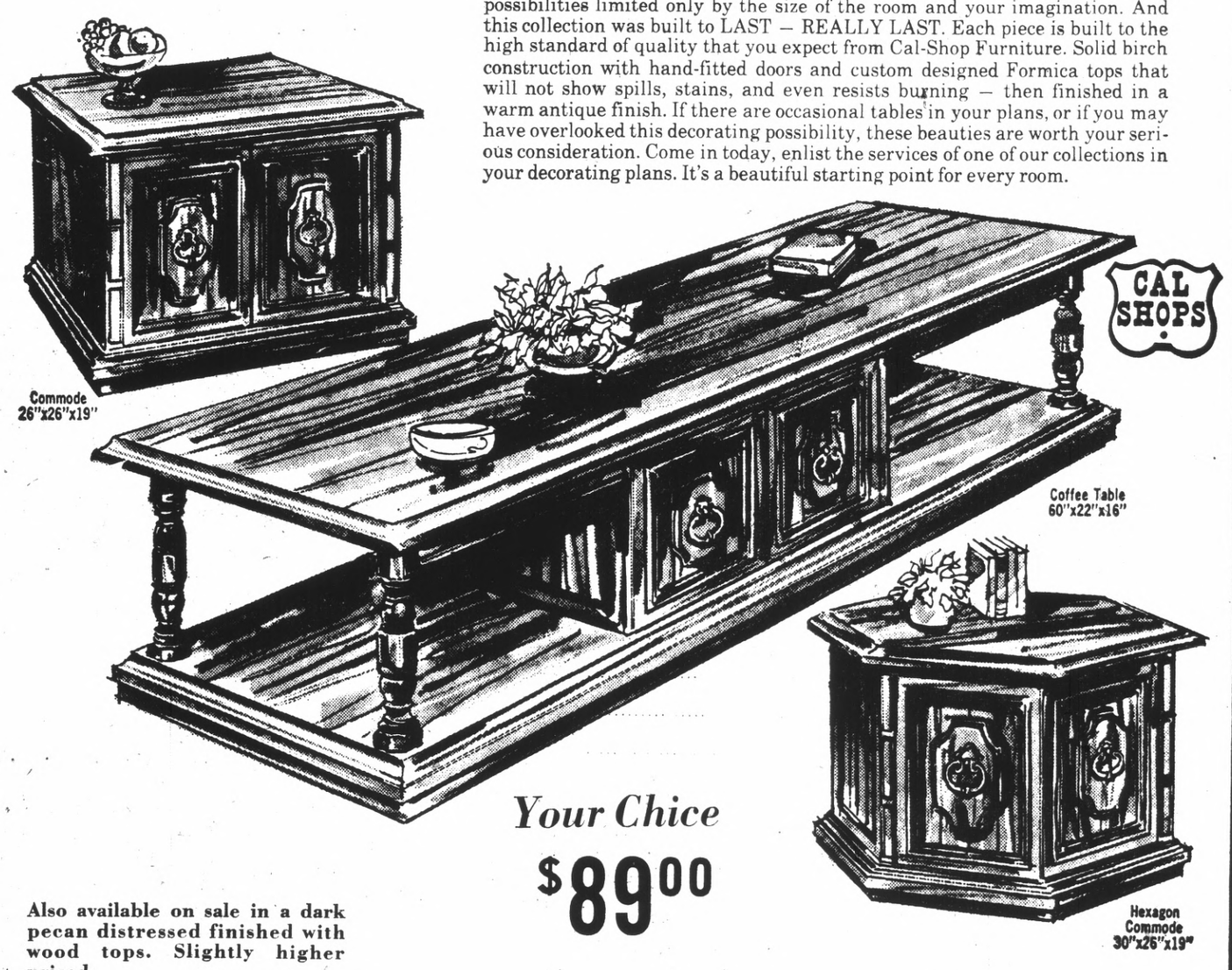

Your Chice
$89.00

Also available on sale in a dark pecan distressed finished with wood tops. Slightly higher priced.

WESTLAKE MAPLE SHOP

6940 MISSION ST.
DALY CITY

(NOT IN WESTLAKE SHOPPING CENTER)

755-4595
OPEN TUESDAY AND THURSDAY 'TIL 9

WE CAN MOVE YOU FOR A FAIR PRICE

For an honest, accurate estimate . . . CALL

budget movers
van & storage

583-2639
between 9 a.m. and 7 p.m.
Monday thru Saturday

Nell Norton

Good morning, good cooks.

Are you a corn fritter fan? Corn fritters are great favorites in my family and recently we tried a new variety which has the added attraction of diced cooked ham.

HAM 'N CORN FRITTERS

1 cup finely chopped cooked ham
2 cups cream-style corn
2 eggs, slightly beaten
2 cups flour
1 Tablespoon prepared mustard
2 teaspoons baking powder
¼ teaspoon salt
Shortening

Combine two cups corn, two eggs slightly beaten, two cups flour, one tablespoon mustard, two teaspoons baking powder and fourth teaspoon salt. Add the one cup chopped cooked ham.

Heat shortening in skillet or on griddle. Spoon batter onto hot surface to form fritters about 3 inches in diameter. When browned on one side, turn to brown on other side.

Serve with maple syrup, butter or margarine. Yield 16 fritters.

For a fritter using whole-kernel corn, this quick an' easy pancake variety can't be beaten.

CORN FRITTERS

1 egg
¼ cup milk
1 cup pancake mix
1 can (12 ounces) whole kernel corn, drained

Blend the egg with the fourth cup milk. Stir in the one cup pancake mix and 12 ounces drained whole kernel corn. (Use a very light hand, these fritters don't take to heavy mixing.) Drop by teaspoonfuls into hot oil (one-inch deep) and cook slowly until golden brown, about 4 minutes. Makes 20 to 24 fritters. Serve hot with lots of syrup.

During the many years I've been writing Sugar and Spice I've found that recipes for serving vegetables in a new way are always welcome. We homemakers cook so many vegetables in the course of a year that we are hard pressed to make them interesting.

This eggplant casserole is interesting and delicious.

EASY EGGPLANT CASSEROLE

1 large eggplant
2 eggs, beaten
bread crumbs
1 8-oz. can tomato sauce
1 8-oz. can Marinara sauce
Mozzarella cheese
Parmesan cheese

Peel and slice eggplant. Dip slices into the two beaten eggs and then in breadcrumbs. Brown in greased pan. Drain on paper towel. Mix the one can each tomato and Marinara sauce. Arrange a layer of eggplant, slices of Mozzarella cheese, tomato sauces and a light sprinkling of Parmesan chesse. Repeat layers ending with cheese.

Cover bake in 350-degree oven 25 to 30 minutes. Remove cover for last 10 minutes.

Two different textures contrast delightfully and the convenient ingredients come from the freezer and pantry shelf.

PEKING PEAS

1 package (10 ounces) cook-in-pouch green peas in butter sauce
1 can (5 ounces) water chestnuts

Cook the package peas according to directions; slit pouch and turn peas into empty saucepan.

Meanwhile drain and slice the 5-ounce can water chestnuts horizontally; add to the peas. Simmer just until water chestnuts are hot — a few minutes.

May be prepared shortly ahead of serving and be reheated with cover left ajar on saucepan.

Makes 4 to 6 servings.

CORRECTIONS

In last week's column, the recipe for Rocky Road Fudge Bars listed ½ cup milk. This should have read one-fourth cup milk.

DC Friends Of Library Set Review

"Nemesis," by Agatha Christie, will be reviewed by Mrs. James Keenan for the Friends of the Daly City Library on Thursday, April 27, at 10 a.m. in the Coral Room of the Westlake Library, 275 Southgate Ave., Daly City.

The book, whose author is an outstanding English detective story writer and playwright and a prolific author of consistent best sellers, was published last fall by Dodd, Mead and Company at a time when the author was the age of 81.

Agatha Christie has more than sixty novels to her credit, which aggragated in sales to more than three million books since her first novel written a half century ago.

Mrs. Keenan, a member of the Literary Department of the California Club of California, will also comment on recent books, suitable or otherwise, for summer reading.

A coffee social will be held previous to the review. It will be hostessed by Mmes. Al Teglia and Thomas Donohue. Following the program, Mrs. Keenan will be the guest of the Friends of the Daly City Library at a no-host luncheon at Vincenzo's Grotto, Colma.

Fast Cars, Streamlined Designs Highlight Meeting

Fast cars and streamlined designs were the focus of attention for the last Pack Meeting of Millbrae Cub Scout Pack 19.

A new track, built by Pack 19 Committeeman, Roy Caldwell, was initiated at the annual Pinewood Derby, held in Highlands School Multipurpose Room. Pack Committee Chairman, Bob McGinnis was in charge of the event which represents one of the many projects in Cub Scouting which encourages boys and dads to work together as a team.

Mike Caldwell, of Webelos Den 2 was the first place winner in the pack, followed by second place Zachary Griffin, of Den 9; and third place Doug Glover, from Den 1. Many heats were held before the three trophies were the fastest cars in the whole pack. The boys in each den competed with one another to see who would be eligible for the final run-offs, with the following results:

Den 1, Doug Glover, first place; Scott Poms, second; and Robert Vernali, third.

Den 2, Mike Caldwell, first; Randy Richardson, second, and Noel Chadbourne, third.

Den 7, Tim Lordier, first; Paul Costello, second, and Ricky Voss, third.

Pack Committeeman Roy Caldwell readies a group of cars in a final heat in Millbrae Pack 19's recent Pinewood Derby, while Pack Committee Chairman Bob McGinnis calls the names of the next group of boys to race.

Den 9, Zach Griffin, first; Eric Johnson, second, and Dennis Marshall, third.

All den winners were awarded ribbons, and all Cubs who entered the Derby were given blue participation ribbons. Judges for the finish line in the speed competition were Larry Ullo, Neighborhood Commissioner for Pack 19, Pack Father Gene Geyer, and Tony Handly, from San Francisco Pack 353. Roy Caldwell was the official starter.

A group of judges, composed of Tony Handly, Ralph Johnson, Roy Caldwell, and Jerry Goldberg had the difficult task of awarding the trophy for the car with the best design. Tim Lordier was the first place winner and recipient of the large trophy, with honorable mention given to Eddie Kenna and Doug Glover.

Pack Cubmaster Don Griffin found time during the busy and exciting evening to present awards to three hard-working cubs in the Pack. Paul Costell, of Den 7, was given special recognition for completing his Wolf badge requirements and earning a Gold Arrow, after only six weeks in Cub Scouting. Webelos Den 2 members earning awards were John Mangiante, Athlete, Scholar, and Naturalist achievement pins; and Randy Richardson, Scholar, Showman, and Craftsman pins.

Scout-O-Rama tickets were distributed by Committeeman James McGowan, chairman of the event. McGowan's son, Chuck was the leading salesman for the Pinetree District last year, and earned a trip to Disneyland. The well-built new Pinewood Derby Track will be used by Pack 19 in its booth at Scout-O-Rama, May 19 and 20 at the San Mateo County Fair Grounds. All boys attending are urged to come to try their cars against those of Pack 19.

Coming events announced for the Pack were the Pinetree District finals for the winners of the Pack Pinewood Derby, at Mills High, May 6; a Father-Son Golf Outing, Sunday, April 30, and a Father-Son Cake Baking Contest at the June 9 Pack Meeting.

Family Forum

"THINK FUCHSIA" appears to be the mood of Mary's Help Hospital Guild's Fuchsia Ball committee members, Mrs. Frank Falconi and Mrs. John Joseph Fitzgerald, guild president. This year's gala benefit ball is set for May 13 in the Villa Hotel in San Mateo. Reservations at $30 a couple may be obtained from Mrs. Falconi at 166 Westlawn, D.C.

Filipino Group to Meet Saturday

Our Lady of Perpetual Help Filipino Organization of Daly City and North San Mateo County will meet after the 10 a.m. mass on Sunday at the school hall, 80 Wellington Avenue, Daly City.

Plans for the forthcoming Spiritual Festival on May 21 along with other future plans will be discussed.

A concelebrated Filipino-English mass will be celebrated on May 21 by Fathers John Mullen, pastor of Our Lady of Perpetual Help Church, and Fred A. Bitanga, associate pastor of St. Patrick's Church in San Francisco.

A procession and devotions to the Blessed Virgin will follow the 4 p.m. mass which will include representation from different sources in the community.

The Pilgrim Virgin of Our Lady of Fatima blessed by Pope Paul at Fatima will be venerated on that day.

At the meeting of the organization April 9, the constitution and bylaws were approved.

Provisional officers until the general election in December to seat the new officers January 2, 1973:

Mrs. Eva Baldwin, acting president; Mrs. Sabina Day, Mrs. Remy Paz, Mrs. Connie Cabe, Angel C. Cabe, Romy Espejo, Marcelino Enriques, Rev. Father John Mullen, spiritual advisor.

Louanne Heath

It's time to dust off the party shoes, visit your favorite hair stylist and get your husband's good suit pressed because Saturday is the day of the annual Holy Angels Women's Guild Fashion Show and dinner at the Miyako Hotel in the Japanese Trade Center in San Francisco.

Mrs. John Moran, and Mrs. Patrick Regan and Mrs. Robert Padreddii, her co-chairmen, have been working hard with the members of the show committee to wrap up the final details for Saturday's event and now all that remains to be done is the donning of the dresses and suits by the models and the stationing of the hostess about the lovely banquet room.

Sears of Tanforan is supplying the fashionable attire to be modeled but the smiling hostesses are the lovely contribution of the parish.

Among those who will be meeting arriving guests will be Mmes. James Arena, John Bianchi, John Provanzale, Edward Oliva, John Lagamarsino, Nemer Gonzales, John McCloskey, George Sigigie, Donald Powelson, Dominic Gumina, Clark Kerns, James Swaim and Joseph Dillon.

"Holland Daze" plans continue to evolve at Our Lady of Mercy Catholic Church and from the growing list of attractions it appears that this year's spring festival will rival festivals of previous years in the number and variety of attractions which will be offered.

As in past years, the members of the men's club will be staffing booths selling all manner of things from liquor to children's toys.

Specifically Don Tarintino and Jim Barnett will be heading up the selling personel in the grocery booth and Charlie Santuccio and Tony LaStella will be performing a like chore in a corner where toys for boys and girls will be sold.

Other booth chairmen include Sheldon Lendall and George Snell in the bacon and ham booth; Don Bechtel and Chuck Boerio in general merchandise; Frank Lawson and Dino Donati in the gaming table area; Dick Mudge will be in charge of the Horse race; Rubin Fuhrman and Bill Mahoney will head up the money tree committee; Frank Byrne and Andy Skirra will be in the gold fish booth; Bob Curran will oversee the dime pitch game and Walt Henry will be at the pan game. Ed Avanzino and Gene Bertoreli will be in the liquor booth and Mike Mullane and John Pappas will be working in the beer booth.

The annual festival will be held April 27-30. Richard Galliani is the general chairman and the floor chairman is Mrs. John Kachur.

All proceeds from the gala event are pledged to the Our Lady of Mercy Parish building fund.

One of Daly City's most elegant spring events is the annual Fuchsia Ball sponsored by the Mary's Help Hospital Guild as a benefit for the hospital's coronary care unit.

Mrs. Frank Falconi is the 1972 chairman of the ball and she has begun the selection of her committee members and announced the date and announced the date and the site for this year's presentation.

Members of the committee which will be working out the preparations for the May 13 ball will include Mrs. Ben Cardinalli, co-chairman; Mrs. William Corbett and Mrs. Helen Vollert, reservations; Mrs. Frank Lawson, invitations; Mrs. Frank Kelechava and Mrs. Warren Price, sponsors; Mrs. Dan McClory, treasurer; Mrs. Philip Coniglio, programs and Mrs. Mario Mangini, publicity.

According to Mrs. Mangini the committee has already established that the ball will be held in the Pacific Room of the Villa Hotel in San Mateo.

"Friends Outside" is trying to relocate distressed families outside of "the projects," and are currently searching for reasonably priced three-bedroom flats or apartments. Persons wishing to help with the effort are urged to call Friends Outside, 661-6900.

As the number of people being served by this group grows there is an ever increasing need for volunteers. Though the volunteer staff has now reached 40 in the local chapter there is still an enormous need for women to help in the clothes closet on Mondays, Thursdays or Fridays. Even the pledge of two hours help per week would be gratefully received. Please call the Friends Outside number for more information or to volunteer your time.

Mrs. John Ferguson, publicity chairman for the Riordan Guild reports that popular demand has caused the guild to order a third printing of the Riordan Guild Famous Cook Book. This little gem of a kitchen companion contains some of the most delectable recipies assembled anywhere along with the sprinkling of glamorous celebrity names coupled with recipes from the personal files of noted persons from all walks of life.

Anyone interested in one of the books should send $3.50 to the Riordan Guild Cook Book, 175 Phelan Ave., San Francisco, Calif. 94127, or call 826-4163.

Have you been throwing those Betty Crocker Coupons away?

Please plan to start saving coupons to donate to the Mary's Help Hospital Guild for the members hope to do some exciting things for the hospital and the patients with coupons you don't want!

Coupons, in envelopes and marked for the guild, should be left at the information desk in the hospital lobby.

The St. Finn Barr parish school was the beneficiary of Saturday's fashion show and luncheon held in the Apostleship of the Sea Hall in San Francisco.

Mrs. Ulises Castellon was the chairman of the event that featured fashions from Sears and furs from John C. Minudri.

The St. Finn Barr parish school was the beneficiary of Saturday's fashion show and luncheon held in the Apostleship of the Sea Hall in San Francisco.

Mrs. Ulises Castellon was the chairman of the event that featured fashions from Sears and furs from John C. Minudri.

Mrs. Terrence Smerdel, guild president has announced that the school will use the money from the show for audio visual program development,

Mrs. Milton Blank was the show's publicity chairman and fashion commentator.

The Merritt College 40 voice choir will be featured at the family night dinner in Lakeside Presbyterian Church Friday evening.

The pot luck supper will begin at 6:30 p.m. with persons attending contributing main dishes and either a dessert or a salad. Anyone interested in attending the dinner and the choir concert should call 564-8833 for additional information.

BROWNIE TROOP 1704 of Daly City recently entertained patients at the Skyline Terrace Convalescent Hospital and also prepared cupcakes for them as a service project. The young girl scouts are from the Edison-Lincoln school area and are led by Mrs. R. A. Futrell and Mrs. J. Doran.

(Staff Photo)

Lullaby Lane's Baby Furniture SALE!
SAVINGS UP TO ½ off
BABYLINE • SIMMONS • LULLABYE • 1 OF A KIND
3-DRAWER CHEST Babyline, 1 only, Citron. Reg. 55.00 ..... 29.90
DELUXE DRESSROBE Wicker with plastic hamper and tray. Walnut-Avocado. Reg. 32.00 22.90
HOBBY HORSE CRIB White Babyline. Reg. 40.00 ..... 26.90
YOUTH BED Early American Styling. Babyline. Maple. No. 7055 ..... 32.35
FOLDING HIGH CHAIR Cosco. Reg. 19.00 ..... 13.99
G.E. ELEC. BABY DISH Reg. 13.00 ..... 8.90
BABYLINE MATTRESS Reg. 19.00 ..... 12.90
CRIB Springtime By Babyline White, yellow, avocado, walnut $39.90
Matching Chest 4 drawers $59.90
CRIB Simmons floor sample. French Provincial, White. Reg. $110.00 $69.90
PORTA CRIB with mattress $23.90
STROLEE STROLLER Reg. 19.00 Sale 13.99
STROLEE 3-IN-1 Carriage-stroller comb. Reg. $65 ..... 47.90
INFANT SEAT Reg. 5.00 ..... 1.99
CARRY PACK Great for hiking. Reg. 17.00 ..... 5.99
SWINGS Wind it up and that's all 8.90
CAR SEAT Peterson Saf-T. Reg. 18.00 ..... 13.88
DIAPERS by Curity. Reg. 4.00 ..... doz. 3.19
SHEETS Fitted crib, 6-yr. Reg. 1.19 ..... ea. 77c
Blanket Sleepers 100% acrylic in S-M-L-XL. Reg. 7.00 ea. 3.99
Lullaby Lane SINCE 1947
488 San Mateo Ave., San Bruno
BankAmericard — Master Charge
Open Wed. and Fri. 'til 9 p.m. 588-7644

The Curtain is Going Up . . . Today! . . .
In San Bruno's newest shop
Michael's Interiors
(Formerly Simons)
484 San Mateo Ave., San Bruno
CUSTOM and READY-MADE DRAPERIES
CURTAINS • BEDSPREADS • ACCESSORIES
Call 589-0645 • FREE ESTIMATES
Open daily 9:30 a.m. to 5 p.m.
Use your BankAmericard and Master Charge

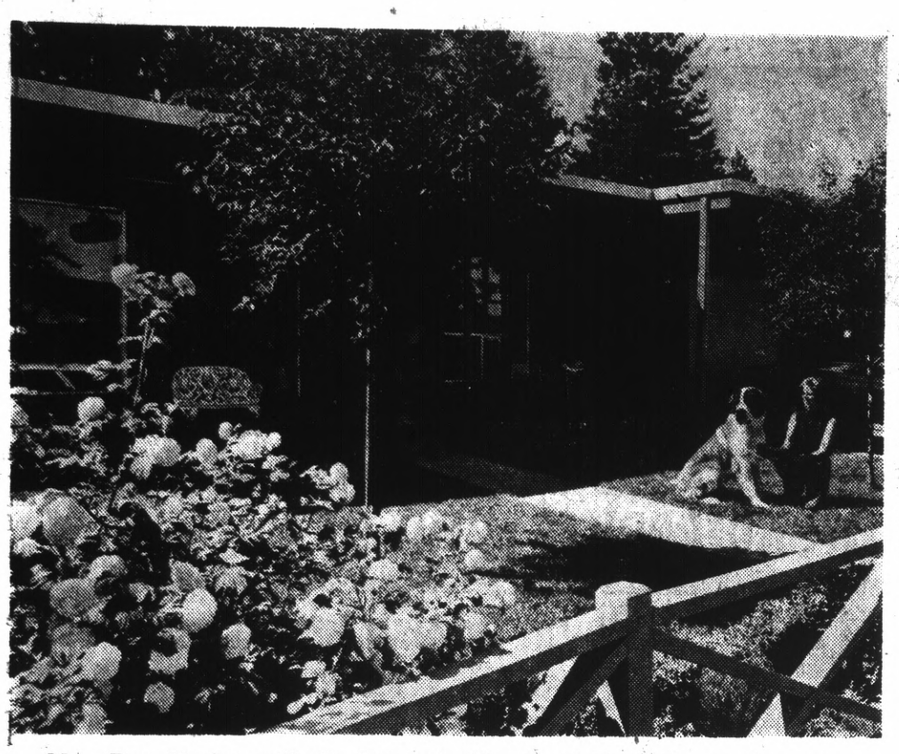

Mrs. Tom Hughes with St. Bernard, "Gus," outside highly landscaped home.

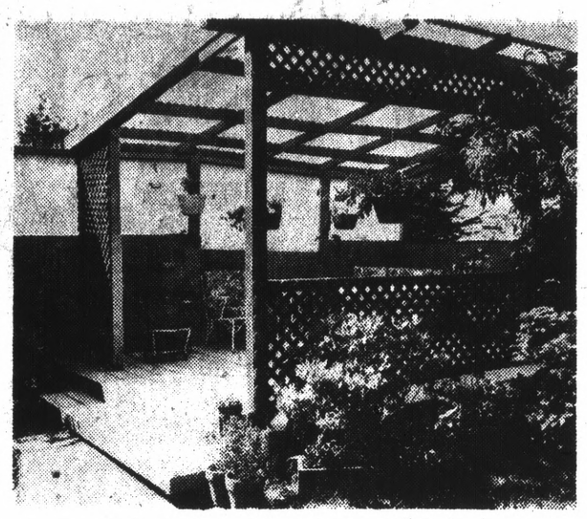

Outside deck at Claudio Conti home.
(Post photos by Donna Starr)

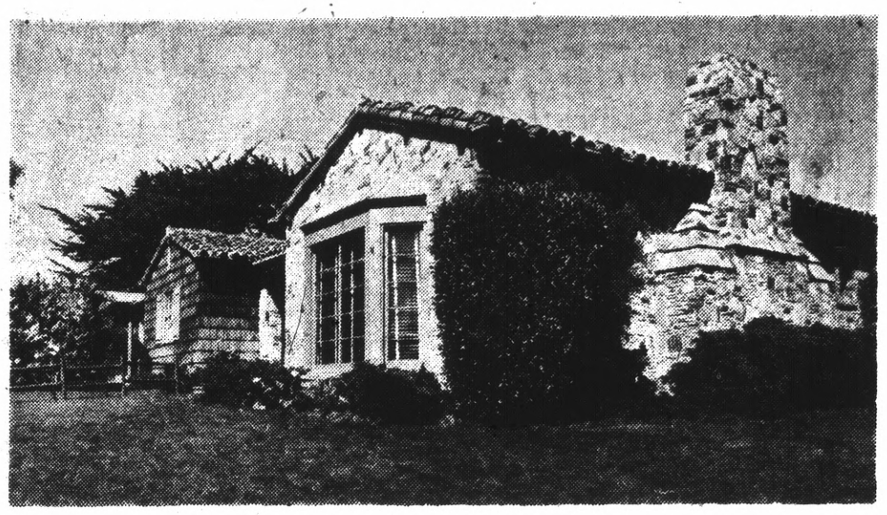

The imposing rock home of the John Bologna family

House Tour in Broadmoor on Sunday

IDEAS for the Garden Village P-TA's House Tour in the Broadmoor area Sunday will range from antiqued kitchen cabinets to room additions, according to Mrs. George Condon, the chairman. The tour, for which the P-TA unit is charging $2 for individuals and $3.50 for couples, will be from noon to 3 p.m. Mrs. Condon said the tour will enable other Broadmoor area homeowners to see the result of changes to the basic home.

Mrs. George Condon, house tour chairman, looks on enlarged rooms.

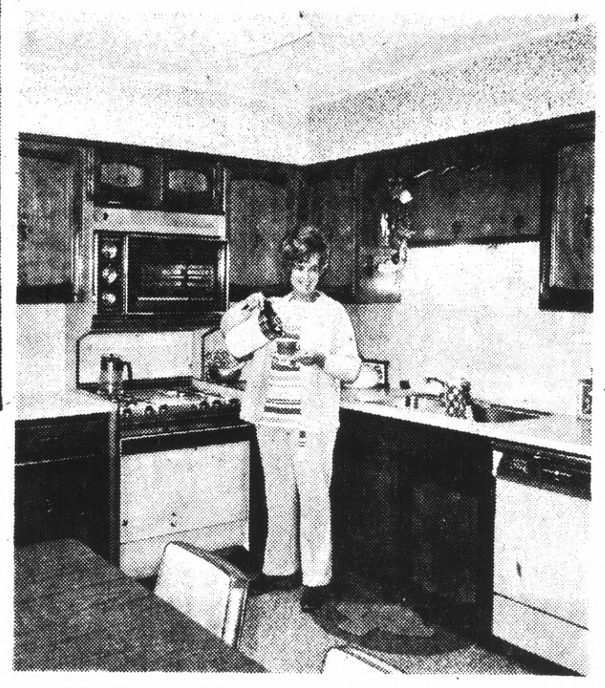

Mrs. Rex Scribner pours a cup of coffee in her remodeled kitchen.

Circular stairway is highlighting feature of the William Funk family room.

Westmoor Whirl

Junior Prom Set; Scholars Do Well

Westmoor's Junior Prom is in the making. Committees are meeting to discuss theme, bands, color schemes and decorations, tickets and pictures.

The prom will be held in the Ambassador Room of the Airport Plaza Hotel on May 6, from 9 to midnight.

Tickets are now on sale in the back of the Westmoor Cafeteria. The cost is $10 a couple. This includes the rent of the room, the band and the securit guard. Pictures will cost $5 for the package. The package includes two 5x7's, and 8 wallet size, in color.

There were several suggestions brought up about the theme for this prom. The one that won was "I'll Take You There."

The color scheme is dark blue carpets with white table cloths and light blue accessories. The print of the bid will be two different blue hues.

The band that will be playing at the prom will be the Violations.

Mrs. Winifred Baker, professor of Music at Dominican College in San Rafael, asked the Westmoor High School Concert Band to play for the college April 12.

The band played for a half-hour at lunchtime. The numbers were "Stars and Stripes Forever", "Parade of the Charioteers", "Blue and the Gray", "Man of La Mancha", "Salute the Duke", and selections from "The Fantasticks" and from "Gigi."

Mrs. Baker is noted in the Bay Area for conducting at the Summer Pops concert in San Francisco. She recently guest-conducted the Westmoor Band.

The four senior Westmoor High School students, selected to compete in the Bank of America awards program, placed well in the zone competition.

Mitchell Fox took second in the study field of liberal arts. Fox was awarded a cash prize of $75.

Eric Bogatin, Sheryl Riley, and Ray Schnapp in their respective study fields of science and mathematics, fine arts, and vocational arts all placed third in the competition. Each was awarded a $50 cash prize.

The purpose of the Bank of America awards program is "to recognize and honor outstanding seniors whose scholastic attainment, sense of civic responsibility and evidence of leadership give most promise of future success and service to society."

Using the theme, "the challenge for everyone to respect the dignity of all races through better knowledge of their experiences," the Westmoor High School Planning Council is sponsoring its first Human Relations Conference on Thursday at the high school from 12:20 to 5 p.m.

With over 225 students signing up the first day of registration, plus faculty and community interest, the 300 limit is expected to be reached well before the conference begins, according to Carol Edwards, student chairman of the conference.

The conference will begin with a special Chicano meal served in the Westmoor cafeteria by the cafeteria staff. Students, faculty, and community members will begin their human relations experience by eating together.

Following registration in the Little Theater, a welcome by Miss Edwards, conference participants will view one of the first West Coast performances of Voices, Inc., a highly acclaimed professional troupe from New York City. "The Beauty of Blackness" to be performed by the 11 man troupe, will use music, song and movement, with brief narrative passages to link episodes and impressions from Black history in America, as they cover Africa, slavery, emancipation, and blues and jazz.

Discussion groups chaired by Westmoor students, who participated in the County Human Relations Conference, will follow. Each conference participant will be assigned to a discussion group to be held in one of the classrooms. Teachers will act as recorders in each group.

Returning to the Little Theater, the conferees will hear Kit Bricca, talk about "Chicano Consciousness through the UFWOC." Although Bricca will be primarily concerned with the Chicano part of the movement, he will also cover the Filipino and Black participation.

Edison Uno will present "The New Asian American Identity." Beginning with stereotypes and changes in Asian Americans, Uno will also cover the Japanese-American internment experience in World War II and education-job correlations for that minority. The same discussion groups will meet once again to discuss the two speeches and adjournment will follow at 5 p.m.

Student discussion group leaders include: Carol Edwards, Eleanor Arnaldo, Bill Thomas, Charles Hill, James Anthony Smith, Aina Peerand, Jocelyn Mouton, Mary Matsunaga, Ronald Williams, Mignon McGregor, Karen Neugebauer, Sam Garcia, Darice Robinson, and Jim Woods.

The Jefferson Scene

By LINDA ADREVENO

Three busloads of students, including the Indian marching band took a long ride to U.C. Davis where the band marched in the annual U.C. Davis Picnic Day Parade.

Thousands of persons come to Davis that day to participate as well as watch many activities and exhibits ranging from dog shows to water polo.

The band had also been very busy putting things together for their annual Band Rally which was held April 6.

The Class of '73 held their dance April 14, entitled "Spring Fever" the music was by Cordial Cordera, a group that recently appeared on Television.

The Senior Class is in the middle of their class sales. This time instead of selling just one item they decided to sell four items; stationary from $1. - $2.50, class pins $2.25, candy 50 cents and cushions $2.00.

The Black Student Cultural Organization held their first Talent Show April 7. The show was composed of five bands, gymnastic team, poems and songs.

During the week of Easter vacation the Jeff Horsemen Association, which has recently become a member of the California Horsemen Association, took a trip up to the C.N. Ranch in Novato for an enjoyable three hours of riding.

The California Scholarship Federation is presently making plans for their annual camping trip which will be held sometime next month. The C.S.F. has car washes to help raise money for the trip.

This year's Pep Staff is now getting ready to train students for the positions of J. V. Cheerleader, Varsity Cheerleader and Pep Girl. There are about 50 people trying out for these positions and practices will start soon.

The Vocational Industrial Clubs of America (VICA) under the direction of Jim Conn, went to a regional competition in San Jose, April 15. Students competed in carpentry, metals and public speaking.

Family Forum

Westmoor's P-TA Honors Loeffler

At Westmoor High P-TA March 23 meeting, an honorary service award was presented by Mrs. Robert Hansen to the head of Westmoor music department, Howard Loeffler.

Leading the applause from the audience were the members of his stage band.

Another award to benefit the student body, was a check from the P-TA, present by President Mrs. Hal Fox, to build the new student park at Westmoor High School.

Local merchants will provide materials and John Lomori will supervise the construction which will include picnic tables and benches, plus trees, for the students to use and enjoy.

A donation also was presented to the Journalism Department to help defray the transportation cost for students representing Westmoor High at the general convention in Los Angeles.

The Westmoor Auto Safety Club received a P-TA check to help purchase awards. Competition for the annual auto show is open to any Westmoor student.

The winners will be on display in the parking lot during Westmoor open house.

The P-TA also has supported the new film club on campus sponsored by Mrs. Judy Kolbmann.

The final P-TA meeting of this year will precede open house, April 27 at 7:30 p.m. in the Little Thaeter.

Citizenship Bead Honors to Girls

Camp Fire Girls Group 594 of Millbrae is earning citizenship beads for service projects.

Latest in the project series was polishing silver trophies won by "Acres of Orchids" in worldwide competition and displayed at the Rod McLellan Co. Spring Cymbidium Festival and Open House attended by more than 6,000 guests March 11-12.

The silver polishers were Jeanette Navarro, Marty Ladley, Jill Mojas, Randi Johnson, Susan Black and Lynn Stanaway, all fifth and sixth grade pupils at Highland and Spring Valley Schools.

Mrs. Donald Stanaway is group leader.

Riordan Planning To Stage 'Mame'

The Riordan Drama Department will present its production of the Broadway musical, "Mame," on May 12, 13, and 14 and May 19, 20, and 21 in the Riordan Theatre, 175 Phelan Avenue, San Francisco. Curtain time is 8 p.m.

All seats are reserved and are $2 each. Phone 587-5866 for tickets.

Black Curriculum Workshop at SHS

Teachers, administrators, and community members in the Jefferson Union High School District will participate in a black curriculum workshop at the Serramonte High Little Theater on Thursday from 2 to 5 p.m.

The workshop will be presented by Voices Educational Serivce, Inc., a New York repertory company of singers-actors, many of whom are former teachers. Other company members come from professional backgrounds in anti-poverty work, community relations, science, business and journalism. The team up with a group of distinguished university professors, who act as consultants. This group has conducted similar workshops for the Detroit, Michigan, and Montclair, N. J., public school systems. Working out of Fordham University, the group has presented workshops throughout N. Y. C.

The troupe uses a combination of songs, dances, skits to dramatize black life-styles in art, music, literature, homemaking, and physical education.

"Our experience has led us to the conclusion that heavy stress must be placed on teacher training in the schools," says Jesse DeVore director of Voices Inc.

Noting that the troupe hoped to instruct local teachers in how to utilize knowledge of black life "in creative teaching," DeVore added: "Our objective is to translate the charisma of the theater into gut-level realizations of black experience and the significance of black contributions in America."

Approximately 125 teachers and administrators in the JUHS District have indicated they will attend this workshop, sponsored by the District Planning Council.

Thirty Serramonte students have been selected to assist the troupe in both the homemaking and physical education presentations. They will rehearse with the troupe the morning of the performance.

Talent Show by FDR Students

The F. D. Roosevelt P-TA in Daly City will present its annual talent show on Thursday at 7:30 p.m.

The show will be preceded by the elections pf P-TA officers.

The flag ceremony will be presented by Brownie Troop 2754 under the leadership of Mrs. Dolores Cubic and Mrs. Kathy Foley.

The talent show will be presented by the school's children, who will show their singing, dancing, gymnastic or musical abilities.

Jina's HOUSE of BEAUTY
756-0805
38 Park Plaza Dr.
WESTLAKE SHOPPING CENTER
NO APPOINTMENT NECESSARY
FULL-TIME MANICURIST

LIMITED OFFER
QUALITY WALL-TO-WALL CARPET CLEANING
Living Room Dining Room and Hall* $28.50 *40 Sq. Yds.
DuPont Soil Retardant at Slight Extra Cost
INSURED AND GUARANTEED
DESMAN RUG CLEANERS
755-2833 • 347-2775

Come on in. Swimsuit patterns are fine.

REGISTER NOW FOR THESE CLASSES 583-1560

FAMILY SWIM SUIT CLINIC
1 session $3
Thurs., April 27 – 9:30 a.m.-12:30 p.m.
Monday, May 22 – 7 p.m.-9:30 p.m.

MEN'S KNIT DRESS SHIRT and CASUAL JACKET
1 session $3
Thurs., April 27 – 7 p.m.-9:30 p.m.

BASIC 8-WEEK SERIES $15
Classes Starting
Wed., May 3 – 9:30 a.m.-12 noon – 7 p.m.-9:30 p.m.
Thurs., May 4 – 9:30 a.m.-12 noon – 7 p.m.-9:30 p.m.

LINGERIE
5 sessions $10
Starting Wed., April 19 – 7 p.m.-9:30 p.m.

Stretch & Sew FABRIC CENTER
3565 Callan Blvd., So. S.F. • Phone 583-1560
Off Skyline at Westborough Blvd. (next to Lucky Market)
New store hours: Mon.-Thurs. 9-9 – Fri., Sat. 10-6 – Sun. 12-5
Use Your BANKAMERICARD or MASTER CHARGE

SAVE AT WALGREENS, THE VALUE-LEADER!

ALL THESE SALE-DAYS SUPER SAVERS PLUS 10,000 DISCOUNT WONDERPRICES EVERY DAY!

W

SUMMER OUTING VALUES!

SHAKESPEARE SPIN CAST SET
Mod. S150 **5.97**
5½-ft. 2-piece solid glass rod; adjustable star drag reel, line.

BOYS' PRO-STYLE COWHIDE GLOVE
Special **5.99**
Top grain cowhide and full leather lining. Tough nylon stitched.

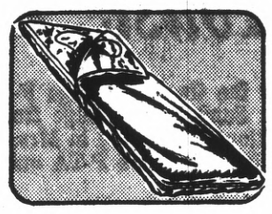

SLEEPING BAG WITH 4-LB. FILL
Full Size **7.97**
Acrylic fill and full weather stripping. Can zip 2 together.

Royal Danish Imitation ICE CREAM

½ Gal. **53c**

discounts on HOUSEHOLD NEEDS

SHASTA SODA POP 2.29
12-OZ. CANS— Case of 24

FABRIC PROTECTOR, $2.79 VALUE
SCOTCHGARD 24-OZ. CAN **1.59**

SPECIAL SAVINGS **COUPON!**

With coupon thru April 22, 1972 (Limit 1)

LYSOL SPRAY
DISINFECTANT
Kills odor. 7-oz. 98c value
59c

Walgreens

SHOE BOXES 3 FOR $1

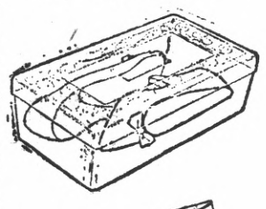

Perfect for shoes, clothing, etc., etc.

UHU GLUE STIC
New Rub-on Glue
2 FOR $1
Instant adhesive is clean and easy to use. Washable. Non-toxic.

WALGREEN Spray GLASS CLEANER
18-oz. **39c**
Has "Ammonia S" to make windows, glassware sparkle.

New! Beacon **MOP & GLO**
Shines and Cleans
QUART **97c**
Cleans floor while it shines every time you damp mop!

FANTASTIC PUNCHCARD OFFER!!

CHOICE OF MEN'S or LADIES' SHICK ELECTRIC SHAVERS

On Punchcard ONLY

5.96 #107-7 LADIES'
8.96 #206 MEN'S

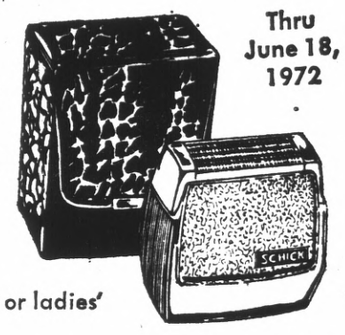

Thru June 18, 1972

HERE'S ALL YOU DO: Have a card punched each time you make a purchase at Walgreens (except liquor). When purchases total $10 you can buy one men's stainless steel head shaver or ladies' self-sharpening shaver at these low prices. Fill 2 cards, buy both!

LIQUOR DEPARTMENT VALUES

10-Year-Old J.W. DANT BOURBON
3.99 Fifth
BUY THE CASE 43.09

Old Chateau BRANDY
California Type
3.19 Fifth
BUY THE CASE 36.18

Old Abbey DRY WINES
• Burgundy • Sauterne
• Vin Rose • Pink Chablis
1.69 Gallon
BUY THE CASE 6.76

Old Mill Creek STRAIGHT BOURBON
3.09 Fifth
BUY THE CASE 35.88

Chateau Silver CHAMPAGNE
OR SPARKLING BURGUNDY
White or Pink
1.69 5th

Kentucky Trotter BOURBON
86 Proof!
3.55 Fifth
BUY THE CASE 39.24

Kentucky Challenger BOURBON
Smooth Blend! **2.99** Fifth
BUY THE CASE 34.32

VODKA HALF GALLON
Vilnoff **6.45**

WINES OF THE WORLD

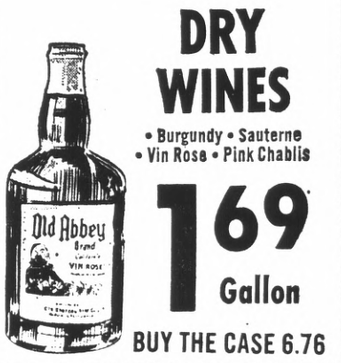

5th **99c**

MacDuff's SCOTCH
Choice Blend
3.59 Fifth
BUY THE CASE 39.36

Silver Club DRY GIN
85 Proof
4.09 Quart
BUY THE CASE 44.28

Bergerac **CREME de MENTHE**
Choose Green or White
BUY THE CASE 22.48
2.79 5th

Murmansk and White Bear
VODKA OR GIN
Mix 'em or Match 'em

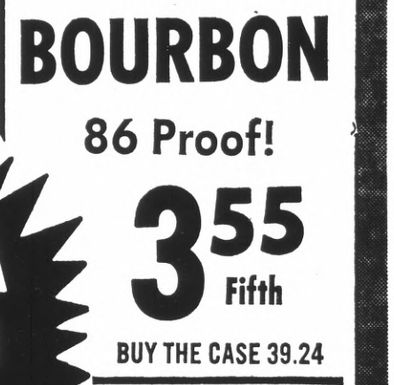

2.69 Fifth
BUY THE CASE 31.08

LAWN AND GARDEN *discounts*

Aluminum **FOLDING COT**

Handy for guests, cabins, etc. 24½"x72"-inch thick mattress.
SAVE! **8.88**

Algoma 4-Point **HAMMOCK-LOUNGE**
Avocado with white fringe. Removable pillow. Full 34"x80".
Reg. $15.99

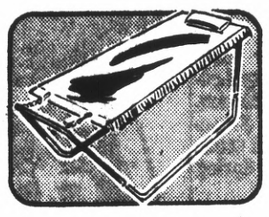

13.88

SOLID BRASS HOSE NOZZLE
Adjustable **97c**
Waters fine mist to heavy spray. Super Value Sale Priced!

WASHERS FOR HOSE
Finest rubber to stop leaks.
PAK OF 10 **13c**

5-Bushel Plastic CLEANUP BAGS
Pack of 6 **48c**
Alpha. A special low price just in time for Spring clean-up.

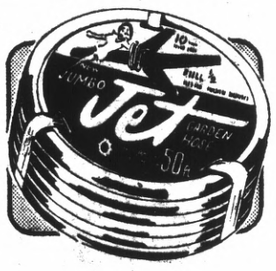

50-FOOT VINYL GARDEN HOSE
½-in. bore **1.37**
Guaranteed 10 years. Refund or replaced free if defective

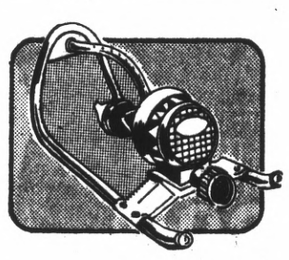

OSCILATING LAWN SPRINKLER
EVERAIN **3.97**
Spray adjusts to 4 patterns. For up to 2,200 sq. ft. (34x65')

COMPARE WALGREENS LOW PRICES!

GOOS-BARS
24 Freez-Bars
79¢ Value--24 Pack
47¢

Old-Time Recipe COOKIES
Chocolate Chip, Etc.
REG. 29¢
5 FOR $1

10¢ CANDY BARS
Your Choice!
6¢ Each

YOU'RE ALWAYS WELCOME AT
Walgreen DRUG STORES

6 SAN MATEO WALGREENS OPEN NITES, SUN. W WED. THRU SUN. SALE

WESTBOROUGH SQUARE	WESTLAKE SHOPPING CENTER	MILLBRAE SQUARE CENTER	TANFORAN PARK SHOPPING CENTER	BURLINGAME	HILLSDALE
Westborough Blvd. and Junipero Serra, South San Francisco			San Bruno	Howard Ave. and Primrose	On 31st Ave. San Mateo

Prices effective while stocks last during this sale. No Wholesale or Dealer sales. (Limit Rights Reserved)

NOTE: MOST WALGREENS CARRY ALL ADVERTISED ITEMS UNLESS LIMITED BY SPACE OR LOCAL CONDITIONS

discounts on BABY NEEDS.

Johnson's Baby Lotion
9 oz. **77¢**
Keeps baby's skin soft helps prevent chapping, diaper rash and irritation.

INFA-FEEDER
Nurser and nipple for baby food. **2.97**

Binky Pacifier
All-in-1 molded nipple and shield. **37¢**

65 EVENFLO NURSER SACS
Disposable **88¢**
8-oz. nurser sacs are pre-sterilized; ready to insert in nurser.

PROTECT-O JR. TRAINING CUP
Plastic **37¢**
Locked-on cover with perforated lip makes it easy to train baby.

NUM-ZIT LOTION FOR TEETHING
Baby-Safe! **1.09**
Soothing, effective and non-habit forming lotion. ¾ oz.

discounts IN OUR COMPLETE HEALTH CENTER

SOLARCAINE
Medicated lotion stops pain, aids in healing. For cuts, burns, bug bites!
3 OZ. $1.49 VALUE **99¢**

24 PAMPRIN Tablets
For menstrual tension, cramps.
99¢

FEEN-A-MINT LAXATIVE GUM
$1 Value! **69¢**
Gentle and predictable laxative action for regularity. 40 pieces.

100 ONE-A-DAY BRAND VITAMINS
$2.98 Value! **1.59**
Supplies nutrients daily for family. With Iron . . . 1.69

Medicated, 6¼ oz. Mexsana Powder
Antiseptic! **1.09**
Soothing, medicated powder deodorizes and absorbs moisture!

SPECIAL SAVINGS COUPON!
DRISTAN TABLETS
$1.49 Value 24's **89¢**
Limit 1. With Walgreen coupon thru 4/22/72. Void where prohibited.
Walgreens

LAWN FURNITURE discounts

"LAURA LEE" LOUNGE WITH PILLOW PAD
- Adjusts both ends
- Easy store, carry
- Is chair or bed
- Long life made
- For pool, patio
- Large--24x75"

Deluxe! Heavy vinyl tubing with steel frame and steel rachets. **11.88**

DELUXE WEBBED FOLDING CHAIR
Lime or Tangerine **4.44**
6x5x4 web. No-tilt. legs. Vinyl inserts in arms stay cool.

FOLDING WOOD CAMP STOOL
Reg. $1.49 **97¢**
Smooth-finish wood legs; durable fabric in assorted colors.

MULTICOLOR WEB FOLDING CHAISE
6x15 webbing **6.97**
72" length for real stretch-out comfort. Adjusts 5 positions.

RADIO DEPT. discounts

ROYAL ELECTRIC APOLLO 10
Many superb features in Apollo 10 office size. 88-character keyboard with fully integrated control and feature keys. Like half-line spacing for typing chemistry formulas and algebra equations. Truly today's most advanced electric portable at unbelievably low price. **69.88**

ROYAL MERCURY PORTABLE
Speed your work with the budget-priced Mercury — it's loaded with features like the touch-set margin controls, calibrated paper bail, touch regulator, two-color ribbon and stencil cutter, and full size, 88-character keyboard. **28.87**

ROYAL ELECTRONIC DIGITAL I CALCULATOR
Adds, Subtracts, Multiplies, Divides, Performs Mixed Calculations and Direct Credit Balance. Anyway you figure it . . . new Royal 10-digit capacity electronic calculator provides instantaneous, economical calculations for everyone . . . businessmen, homemakers, students. Floating decimal point for simple entry, fixed for answers. Bright, easy-to-read numerical display. Movable punctuation makers. Compact, lightweight, fast and silent. You'll be amazed how easy it is to use. Protective dust cover included. Come in and try it now! **149.97**

discounts IN OUR CAMERA DEPT.

KODAK'S NEW! POCKET INSTAMATIC
Slip this new little camera into your pocket or purse and you'll be ready to take great big pictures wherever you go this summer. And new Kodak film comes with it.

New KODAK Pocket INSTAMATIC® Camera Outfit 29.95 Value
22.88 WALGREENS LOW DISCOUNT PRICE

POLAROID'S NEW GOOD TIME Camera
Square Shooter 2: Polaroid's new Square Shooter 2 Land Camera is the lowest priced, all-purpose instant color camera ever offered. You get 60-second color pictures for about the same price as pictures you wait days to get from the film factory.* Only **19.97**

So, enjoy the Good Times instantly and economically with Polaroid's new Square Shooter 2. It's strictly for economical square (3⅜"x3¼") color shots.

*Comparison based on suggested list prices for Polaroid's T88 and T108 film and conventional film with factory processing.

Type 88 film for Square Shooters **2.97** per pack.

discounts IN OUR BEAUTY CENTER

Get $1.00 Refund* on
SUAVE BALSAM CONDITIONER
12-OZ. SIZE **69¢**

Mfgr. refund coupon is available at Walgreens!
*Natural organic Swedish formula creams silkiness and sheen into every strand of hair!

VASELINE SPRAY
Hairspray conditioner made especially for men!
$1.00 Value, 4 oz. **78¢**

ARRID EXTRA DRY ANTI-PERSPIRANT SPRAY
New! **LIGHT POWDER**
6-OZ. SPRAY **59¢**

STYLE HAIR SPRAY
13-OZ. CAN **47¢**

WALGREEN SPECIAL SAVINGS COUPON
LONG & SILKY
$1.39 Value **79¢**
4 oz.
With coupon thru April 22, 1972. Void where prohibited.

Feature Page

James Halley

Wallace Drive Steams On

The Wallace campaign steams on, and forms an interesting focus for study of elections and the electoral system. George Wallace is handling himself brilliantly and could succeed in winning his objective.

His objective is not the winning of the Presidency, and is not victory over the other candidates. George is running against the system and stands some chance of beating and even of breaking it.

George relies on appearances. He conceives that if he looks like a duck, quacks like a duck and ruffles his feathers like a duck, people will believe he is duck. All the while he is really a turkey.

A real stem winder, he can excite the gullible, north and south. He holds rallies like a real candidate, damns the opposition like a real candidate, and storms about the country like a real candidate. All the while he is really a spoiler—the classiest and fanciest spoiler in American history.

For what George wants is to be found in electoral votes and the Twelfth Amendent to the United States Constitution. If, just if, no one candidate can secure a majority of "the whole number of electors" the President shall be chosen by ballot in the House of Representatives. If that came to be, in the logrolling and bargaining that would take place. George Wallace would have parlayed minimal voter support into national busting political power.

What electoral votes does George seek? Certainly not those in the east, mid continent or west. His hunting ground was fairly well defined in the 1968 election. His real hopes look to Arkansas (6), Mississippi (7), Alabama (9), Georgia (12) and Louisiana (10) and perhaps two or three more states of the old confederacy. His likely range of electoral votes comes to something around 50 of a total of 538.

Why, if his electoral strength rests entirely within the south does George run in the north? Why is he quacking away in places like Wisconsin, Maryland, Indiana and Pennsylvania? There are two reasons. With luck he may gain some delegates to the Democratic National Convention (he already has in Florida). With or without luck he can capture headlines and get TV and radio coverage that no money could buy.

Because election laws and the candidates mix in states with primary elections vary widely, he can look stronger than he is. Wisconsin was a case in point. The Wisconsin primary law allows members of the opposition party to cross over and take part in what is usually considered a family fight. Gleeful (if not thoughtful) Republicans did this in fairly large numbers.

At first glance, this kind of fun and games served to make Democrats unhappy. But the crossover did a dangerous thing. It made George look good. It gave him strength with the folks in the deep south —and the states of the south are the very ones that George Wallace could take from Richard Nixon.

The likely Wallace plan reads like this: continue running in selected primary states. Fight for publicity and visibility, and pick up whatever delegates are available to the Democratic Convention (e.g. Wallace could do well in Indiana by default). Go to the Convention in Miami Beach with supporters, beanies, penants, placards, bands and defiance. Then, in a carefully staged Gotterdammerung, walk out.

After that, glance at the map, quickly survey preprepared options and enter as a third party candidate in a few key states. From then on it will be a game of pulling down the leader and hoping that no other candidate can gather 270 electoral votes.

Presently, Democrats are howling in pain. This is understandable, as it is their church picnic that George plans to spoil. But later he will be after the front runner, who, from the present perspective, appears to be Mr. Nixon.

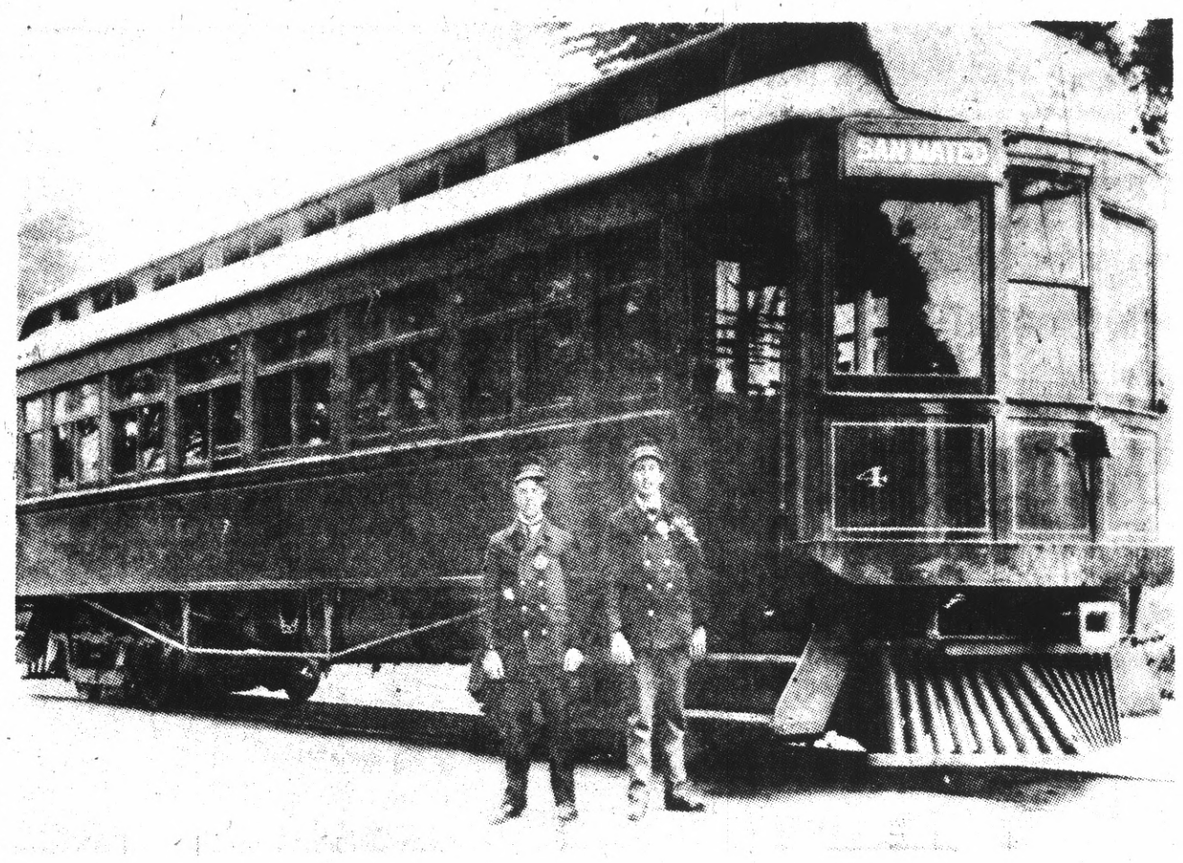

Contrasting the means of Peninsula travel.

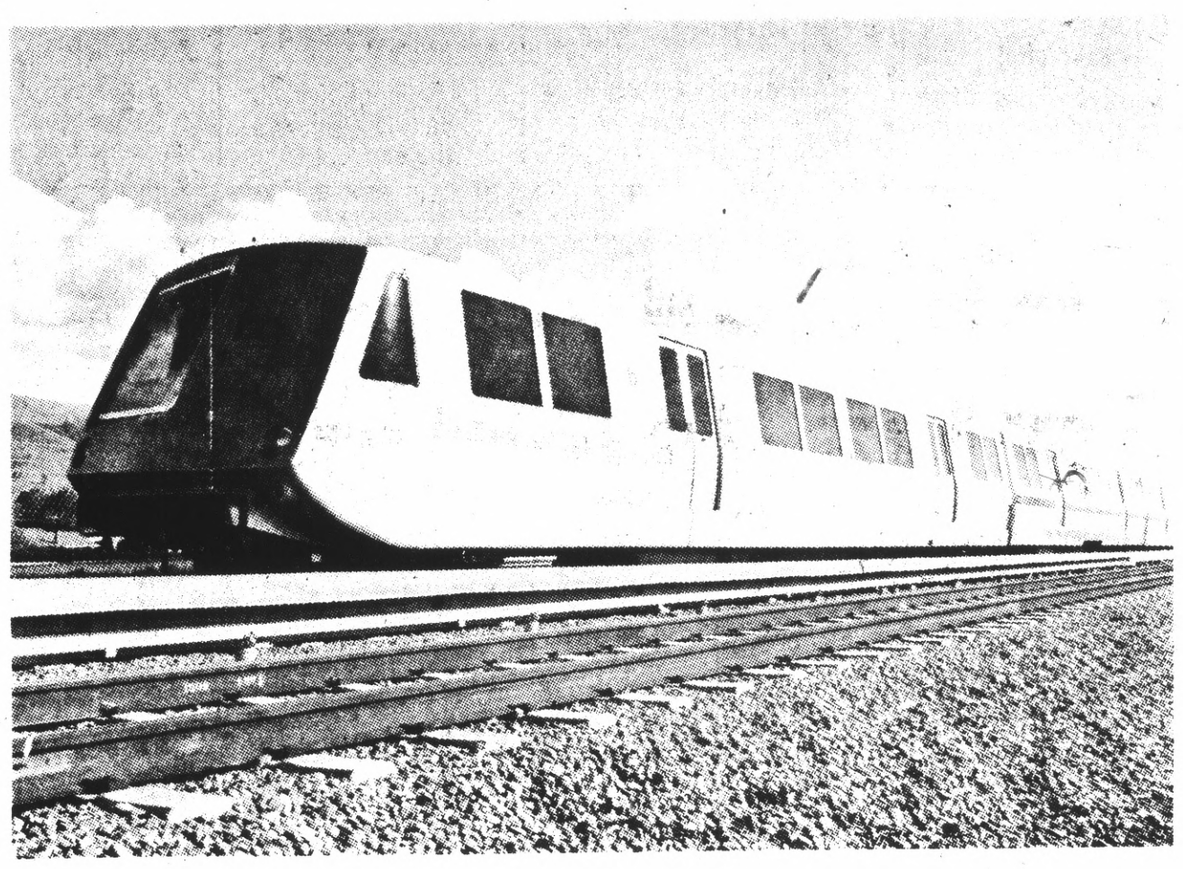

Barbara Bladen

Strong Women's Viewpoint

Its going to take someone a lot more aggressive than Marlene Schmidt to reflect a strong woman's point of view in films. There is little evidence in her first production "The Stepmother" currently playing on the Peninsula, of women liberated from stereotyped images, although she hopes in the future to work for the "cause" in the film industry.

"Films made during the war were looked at as a documentary of our culture. But women were portrayed as either sex objects or neurotics. Only Mary Queen of Scots is vivid as an historical human being.

"Its difficult to get established as a woman since investors, producers and writers are all men."

I suggested that she secure financing through women who have private wealth or are in control of corporate funds. Then she could commission female writers or hire female directors. Ida Lupino and Elaine May established themselves as directors years ago. Eleanor Perry ('David and Lisa,' and 'Last Summer') and Carol Eastman ('Five Easy Pieces') are in demand as script writers. There are many more.

But in a previous interview, she admitted being content to serve as co-producer with Hikmet Avedis on 'The Stepmother.'

"I did many of the things that a film produer can do — helped prepare script, choose the cast, scout locations and worked on editing — I don't think I would want the complete responsibility of producing a film or to order men around. I do not think that they are ready for that as yet."

"There is a certain resentment in a man who has been told to do something by a woman."

That attitude doesn't reflect a sense of challenge or courage which is what makes a film provocative.

It may be that the attractive co-producer began as an actress (she plays a role in her own film) and has been too conditioned to second place. She studied her craft at University of Washington and worked in radio and television in Seattle. He associaton with producer Avedis took her to Rome, Beirut, Teheran and other European capitols.

An Armenian, born in Baghdad. Avedis wrote, directed and produced his first feature film in Los Angeles.

"I used European techniques and treated the subject with honesty and realism."

When I mentioned the definitive film on incest between a stepmother and stepson was "Phaedre," the Greek classical legend starring Melina Mercouri, he countered with, "I majored in literature, so I'm sure I heard of it."

He'd formerly made documentaries for the BBC, as a graduate of the London School of Film Technique. After coming to America in 1963, he won the George Cukor 'outstanding student' award at USC Film School and received his Master's in Cinema.

His next film is an action cops-robbers-narcotics yarn for which he wrote the screenplay in 1968.

"Then I saw 'The French Connection' and had to rewrite the whole thing."

After that he'll do another original script, "The Widow," which will have a woman as the leading character.

Transit's Long Planning History

By FRANK LaPIERRE

Plans for rapid transit down the Peninsula, through San Mateo County, has been urged by both San Francisco and San Mateo County supervisors.

This stand is certainly not a new position for either board. Matter-of-fact it was first issued in May, 1922 — almost 50 years ago.

And for the past five decades the matter of building rapid transit down the Peninsula to link San Francisco with Redwood City and points south has only progressed slightly behond the talk stage.

First proposed by Mayor Fred H. Drake of San Carlos, the system would have left the San Francisco Ferry Building, traveled an elevated track along Howard Street through Bernal Heights, where it would then have negotiated its way along the same route of the now-defunct Old Ocean Shore Railroad.

Daly City in those days presented no problem to construction of a rapid transit system — it was cabbage patches and marsh grass.

The track would simply be laid across the present site of the plush Lake Merced Golf Course, turning eastward in Colma and routing along Mission Street — the Old Route 40 line route.

Recent plans drawn up by the San Francisco Airport Access Study Project, to extend BART from Daly City to International Airport, follow precisely the same route that was proposel by Mayor Drake in 1922.

The apparent object of Mayor Drake's scheme was to attract San Franciscans to building sites in the Redwood City area. A map of the era proclaimed Redwood City had the "most beautiful homesites in all Califocia waiting for transportation."

And, of course, there uas the ambitious "Pacific City" to be built on the bay east of San Mateo City.

The proponents of this amusement - park - to - end - all - amusement - parks never reckoned with the tricky winds and "Pacific City" with her fabled facilities was short lived.

Today, however, thousands of San Mateans still enjoy the area — known as Coyote Point — with its municipal golf course, pincic area, beach and restaurant.

The reasoning in 1922 was to bring prospective land-buyers to the South County area. Ironically, present day reasoning is to eliminate some of the traffic congestion caused by the land boom over the past 50 years.

The San Bruno Herald in a July 14, 1922, editorial asking rapid transit service be started, noted the crowds attending Pacific City in its opening days justified such a system.

Visitors to the park had to take the trolley to Burlingame, where they transferred to buses or other conveyances for transportation to Pacific City. This was totally unacceptable, the editorial points out.

Faster service for all Peninsula residents — present and future — was direly needed. Any solution the counties could work out to speed up service, thus providing better transportation "is money in San Francisco's pocket" and should be expedited, the editorial stated.

On the heels of the July Fourth opening of Pacific City was the scheduled opening of the Tanforan Race Track on Thanksgiving Day.

"With the opening of Tanforan . . . the need for better, quicker and more transportation facilities will have become a most pressing need, and it would be the part of a wisdom, and good business accumen, if all transportation companies would begin to figure at once on giving the Peninsula its requirements in this respect," an editorial of the day proclaimed.

M. M. O'Shaughnessy, city engineer for San Francisco back in 1922, flatly stated "There is no good or sufficient reason why the Market Street Railway (Line 40) should not be able to provide better service down the Peninsula."

O'Shaughnessy said he favored the so-called "Drake Plan" for building rapid transit down the Peninsula.

"It would run through the Twin Peaks tunnel, past St. Francis gate, parallel Junipero Serra boulevard and on down to San Mateo, paralleling the present highway a half-mile to the west," the San Francisco city engineer said.

The talk of 1922 was much the same as it is today: Highway construction to meet the demands of increased vehicular traffic; more bridges (specifically the Dumbarton and San Mateo-Hayward bridges); development of the Peninsula, and the importance of rapid transit.

Fifty years later the talk still goes on.

Perhaps the names and locations have changed, but the subject matter has not.

Instead of Dumbarton Bridge there is talk of a Southern Crossing, east-west highways, and even double-decking the Bayshore Freeway.

And the matter of rapid transit for the county remains the center of transportation discussion.

Frank LaPierre

They're Asking 'Frank Who?'

ALREADY THEY'RE ASKING "Frank Who" and Frank Pacelli hasn't been off the council 24 hours. How soon they forget. Pacelli's myriad appointments are now being scattered among the council members, but even then it's not likely they will devote as much time to the posts as Pacelli did. Feelings are that Pacelli should be kept on some boards — such as the San Francisco Airport Access Project thing — that's the panel studying ways and means of getting us to and from International Airport.

HERE'S HOW IT breaks down at present: Vice Mayor Lou Papan; vice chairman of Redevelopment McRobert Stewart; director, North County Sanitation District Tony Giammona. Still many more to fill.

RON BERRY over at American Camper South City thought someone was pulling his leg when that Saudi Arabian prince walked in the other day with his entourage and wanted to buy — with cash — a plush camper. Ron was about to laugh and show Hi Highness the door, before one of the prince's secretaries told him it was no joke. The check for $25,000 convinced Berry.

GOOD WORK over there at the Daly City Redevelopment Agency's Social-Cultural Evaluation subcommittee. They print their bulletin in both English and Spanish. More folks ought to wake up to the fact that the North County has a large Spanish surname minority. A majority "minority"?

TODAY IS "Patriot's Day" and if you say "so what" then you ain't no patriot. Started almost 200 years ago and where would you be without me to tell you these gems? Nowhere, that's where!

MEANWHILE BACK at the polls. The muckracking has ended at the polls with the people once again deciding who they want to represent them. In D.C. Tony Zidich's nearest rival was his most vocal opponent, Morris Tolson. Zidich clobbered him 5300 votes to 1500. On the other hand, when people are informed of the FACTS they respond. In Colma, incumbent councilman Glenn Duncan was ousted by former Councilman Fred Garbini. Ditto South City and Frank Bertucelli.

ON THAT SUBJECT — Colma mayor Raymond Ottoboni vowed to eat all votes over 15 challenger Gene Daneluz got in last week's election. According to official figures Daneluz received 84 votes. Boiled or broiled. Catsup or plain?

WASN'T IT GREAT NEWS when the D.A. dropped all those nasty charges against S. F. Sheriff Richard Hongisto and that nasty old jail in San Bruno? Heavens to Betsy. Can you imagine San Mateo calling that horrid place in San Bruno a nusiance? Especially after we here in San Mateo County have set some sort of escape record and our sheriff is going around wearing a long face and hair to match? The D.A. told the Board of Supervisors that Sheriff Hongisto has improved security at the facility. How, he didn't say, at least in the news account we read.

THE TRUTH IS, how can you toss rocks when you live in a glass house? And the laugh is on us . . . again.

FORMER SAN BRUNO councilman Ted Long is trying for the GOP nomination in the June primaries. He thinks he has a better-than-average chance at beating the opposition although he is operating on limited funds. But once past that minor money hurdle Ted thinks those long dollars with the short futures will start floating in.

At lunch last week, Long had some very definite feelings on such things as Highway 380 (against); San Bruno Mountain (watch it); Sewage and Solid waste disposal (likes "Kaiser Plan" and recycling); airport noise controls (must be quieted). His backers are predominately young and energetic. And his opponents are, as Long sees them, older and rigidly against him. And so, Dear Reader, we are back in the politicial arena. The only difference is now we are listening and learning about Assembly, Judge and Congressional candidates. Along with presidential possibilities, that is!

MEMO TO VOTERS —The GOP gubernatorial standard bearer will be Evelle Younger, the State Attorney General. Ya wanna bet?

VACATIONING THIS WEEK in sunny Palm Springs (and we won't tell ya where) is D.C. Mayor Bud Lycett and newly elected councilman Paul Hupf. They winged up Tuesday, attended swearing-in ceremonies and flew back. Meanwhile, Frank Whatshisname was the acting mayor at Monday's study session.

THIS IS GOOD — D.C. Officer Paul Westlund (Badge 33) was on patrol last Tuesday when a woman stopped him and explained her plight. Seems she has a bad heart and what with the wind and rain she was having a very hard time reaching the polls to vote. Not only did badge 33 take her to the polls, he waited and brought her home. Now THAT's good public relations, chief. We like to hear these things.

CAN IT BE TRUE that a school librarian at a North County junior high took her life because the kids were abusing her? This is disturbing and needs looking into by school authorities, it seems to me. When children can drive a person to this point the matter should be deeply studied.

THERE'S SO MUCH half truths and outright balderdash flying around about the Daly City Redevelopment Agency that councilman Lou Papan has suggested an "anti-rumor" telephone number be established. Citizens would be able to call the number at any time and a member of the DCRA staff would answer questions and hopefully set them straight. But that's just it: Would citizens believe the answer they get? Most folks that listen to rumors love to listen and want to believe the gossip. Folks are funny that way. But we say some sort of battle line should be drawn up to combat this situation — and Papan's suggestion (adopted by the Board) appears to be as good as any we've heard in a long time.

The Post gives its columnists a great deal of latitude, offering its readers the benefit of knowledgeable, varying opinion. Their opinions are not necessarily those of The Post which addresses itself to its readers only through clearly marked editorials.

S.S.F. Officers Have Familiar Roles in Television Feature

FULL-TIME OFFICER and part-time actor South San Francisco Police Officer Frank Brown poses on a motorcycle with microphone in hand to show how he looks in documentary, "Implied Consent Is Not a Lady's Smile." The program was filmed mostly in South San Francisco and deals with California laws regarding obtaining court evidence, such as a blood test, to prove the innocence or guilt of those persons charged with drunk driving. (Brooke Photo)

By BOB PETERSON

As a general rule, being a television actor is not part of a police officer's job description.

But in emergencies, the men in blue have been known to do those things not required, especially when it benefits the public they serve.

South San Francisco officers answered that call recently and results of their efforts were seen on the Oakland KTVU Channel 2 program "Head On" at 10 p.m. last Sunday.

The night's program was a documentary titled "Implied Consent Is Not a Lady's Smile."

It's all about California's "Implied Consent" and "Presumptive Limits" laws regarding the drinking driver, often called the most important traffic safety laws passed in recent years in the state.

The program was narrated by Efrem Zimbalist Jr., star of ABC-TV's series "The FBI." But with one exception the actors in the film are amateurs, mostly South San Francisco police personnel.

And the "lead role" is played by South San Francisco Police Officer Frank Brown, portraying a motorcycle officer who stops a car being driven by a man (the only professional actor — Ed O'Brien) who has been drinking. Brown was originally asked to fill in and an actor would later take the part.

Other South San Francisco police department personnel taking part include officers John Moran, Mike Guglielmoni, Robert Collins (who plays a dead man) Art Toscano and Charles Domerofske, and matron Carolyn Middleton.

Even Dr. Paul Nobis who the department hires regularly to take blood samples from drunken driving suspects was the "doctor" used in the television documentary. Peninsula's Mercy Ambulance also took part.

Another female in the film is Sandy Young, secretary to the managing director of the California Traffic Safety Foundation.

This organization, along with the National Traffic Safety Administration, had the film prepared under contract with independent film makers.

Unlike the "overnight" Hollywood stars who actually work for years before they are "discovered," Brown did become "an instant success."

It all began when he was invited to lecture at a meeting of the California Federation of Women's Clubs last January in Menlo Park on the subject of motorcycles, minibikes and pedestrian safety.

Sandy Young was there. She was impressed with Brown's presentation and asked nonchalantly whether he'd be interested in helping out on the filming of a documentary on the implied consent laws. Brown said yes.

He received approval from Police Chief Sal Rosano and the wheels of documentation went into high gear.

The South San Francisco Police Department furnished police cars, the motorcycle, their facilities, time and officers. In addition they arranged to have a wreck scene "set-up" on Industrial Way.

The film opening will include the wreck scene, in which Collins portrays the "dead man" removed from the wreckage.

First you'll see Brown flashing his light through a broken windshield of the car, which is an actual wrecked vehicle with front end damage from Valencia Brothers in South San Francisco, that was transported to a telephone pole and conveniently wrapped around it.

Brown said Collins was helping in the lifting of himself out of the car. "You're supposed to be dead, dummy," Brown said he told Collins, who slumped back in the seat.

Interspersed throughout will be viewpoints on the state's laws by County District Attorney Keith Sorenson, attorney Wylie Sheldon from the San Francisco Bar Association and Judge Betsy Rahn of Walnut Creek.

A complete script had been prepared and Brown was asked to follow it. He convinced the producers that the whole thing would be more realistic if he were allowed to "act natural." So Brown ad libbed his entire part. "If we're going by the script, forget it," Brown had said. "We don't do it that way."

After several scenes depicting drinking situations the documentary shows Brown pulling the swerving car to the side of the road. This was at the intersection of Hickey and Longford.

Brown said there were several problems connected with this scene. "I hit an oil slick on the bike and that ruined take one," he said with a grin. "There was a hell of a traffic problem with people congregating to watch the filmmaking" he said. "And we were expecting fog that never came, and I was roasting in my leather jacket."

He said the crew had to shoot five or six takes to try to stop traffic and coordinate the traffic lights. Brown was finally forced to trip the light and hurry back to his starting position, turn around and make it through the intersection before the light changed.

"I told O'Brien how he should act," said Brown. "Like a drunk doesn't think it's reality until his hands are placed on the roof of his car and the handcuffs start going on."

Brown also said the typical drunken driver isn't the falling down drunk many people expect. "Having three drinks can put you over that (legal drunk) mark," he said.

"During one take when I locked O'Brien with the cuffs and put him in the police car we forgot about him for about five minutes," said Brown. "He finally started yelling to get our attention."

As the scenes progress, the "drinking driver" is taken to the South San Francisco police station where he is given the option of a blood, urine, or breath test.

"I'd never before really seen Dr. Nobis laugh," said Brown. "He always has a straight face. But when O'Brien rolled up his sleeve and ad libbed that he had given a gallon of blood 'like this' when he was in the Army, Dr. Nobis had to turn around for the syringe because he was laughing."

Brown said the entire documentary was typical of what happens with a drunk driver. "We tried to play it as close to the real thing as possible," he said. "Unlike what many people think, our job is to protect the life and property of people. That's what we do best."

He said he enjoyed doing the film. "I don't want to make a career out of movies, though" he added. "I prefer being a police officer."

As to the final production, Brown said, "It'll really serve the public, because it shows what does happen if you do drink and drive."

J. Arthur Rude, managing director of the California Traffic Safety Foundation, in a letter to Brown, said the officer's acting debut "was excellent."

In addition to Sunday night's showing, the film is scheduled to be seen in Sacramento, Los Angeles, possibly nationwide, with prints to go to schools and various training departments.

Stabbing Victim Hospitalized

A 40-year-old San Bruno man is reported in serious condition today at Peninsula Hospital, Burlingame, after receiving a stab wound inthe stomach.

San Bruno police say they want to talk to the victim — James E. Crandell, a hairstylist in Burlingame — concerning what happened, even though a San Bruno woman said she accidentally stabbed him with a serrated kitchen knife.

According to police, they received a call of a man cut with a knife at 2451 Fleetwood Drive, Crandell's address and also the address of Marion Morinoia, 46.

Police said they arrived to find Crandell staggering in the driveway of the residence. According to police, the man appeared to be intoxicated and in shock. His shirt was soaked with blood, police said.

He told police he was not injured and refused medical attention. Police, however, made out a committal form and had an ambulance rush Crandell to the hospital, where he spent most of the night in surgery.

Police said Mrs. Morinoia told them Crandell had walked up to her while she was washing dishes. She said she turned around with the knife in her hand and did not realize he was so close to her or that he was even cut until she saw blood. She told police Crandell took a beer from the refrigerator and walked out the door. Meanwhile she had placed the knife in the dishwasher, police said.

Plea Denied By Pacifica Councilmen

An appeal of a rezoning denial by Pacifica planning commissioners was denied last week by council members although the absent applicants had requested a continuance.

In making the motion to uphold the planning commissioners' denial, Councilman Harland Minshew instructed that it be made clear that when applicant Louis Mallette sought the postponement he was told that he may not get it.

The planning commissioners on March 6 denied the application (which also had been submitted back in 1970) on the grounds a zone change from residential to professional office zoning would not be compatible with the neighborhood.

Mallette, an attorney, recently purchased the building at 604 Linda Mar Boulevard and wanted the lot rezoned for his personal office use.

At Monday night's meeting a half-dozen property owners in the area were present to protest the rezoning. No one in the audience favored the classification. However, Fred Howard, chairman of the Parks, Beach and Recreation Commission said he believed the reason Mallette re-applied was because there were indications a large office building was planned for that area.

Grants

SAVE 31% ON OUR 'GRAND OPERA' CUSTOM DRAPERY COLLECTION

'Aida' — just one of the stars of our jacquard weave custom drapery collection. See the rich colors and textures in all their dramatic splendor. Call for a Grants decorator to bring you samples. No obligation.

SALE $33* REG. $48*
enough fabric for 90" x 90" drapery

Custom drapery fabric, Reg. $4 yd. ... Sale $2.75 yd.

*Plus fabrication labor

See our complete line of Kirsch curtain and drapery hardware
PHONE YOUR NEAREST GRANT STORE FOR SHOP-AT-HOME SERVICE/CALL 355-7070

Grants Linda Mar Shopping Center Pacifica

CALORIC
SELF-CLEANING GAS RANGES
BOTH OVENS AND BROILER

COME IN FOR A LIVE ULTRA-RAY DEMONSTRATION
SALES — SERVICE — PARTS
"Our Service and Reputation Are Our Greatest Asset"
GENERAL APPLIANCE Company
369 Fell Street, San Francisco, 621-7778
1333 Howard Ave., Burlingame, 347-7053

NEW LOW PRICES
ORTHO
LAWN AND DICHONDRA FOOD

3.95
27½-LB. BAG
COVERS 6000 SQ. FT.

55-LB. BAG COVERS 12,000 SQ. FT. — $6.95

- ORTHO SLASHES COST OF LAWN CARE
- FORMULA RECOMMENDED BY TURF EXPERTS
- FAST DISSOLVING PELLETS WORK WONDERS
- A BALANCED 22-4-4 FERTILIZER PLUS IRON AND SULFUR

DALY CITY — LONGS DRUGS — Serramonte Shopping Center
SAN BRUNO — SAN BRUNO LUMBER — 101 San Bruno Ave. East
MILLBRAE — PETERS & WILSON — E. Millbrae Ave. & Rollins Rd.
MILLBRAE — GREEN GARDEN NURSERY — 950 El Camino Real
SAN CARLOS — KELLY MOORE — 915 Old County Road
BURLINGAME — BURLINGAME GARDEN CENTER — 1427 Chapin Avenue
BURLINGAME — DEAN'S GARDEN & PET CENTER — 327 Lorton Avenue
SAN MATEO — LONGS DRUGS — Borel Sq. 19th at El Camino
SAN MATEO — SAN MATEO LUMBER — 501 South Claremont at 5th Avenue
SAN MATEO — PAY 'n SAVE CENTER — 870 No. Delaware, Woodlake Shopping Center
SAN MATEO — WISNOM'S HARDWARE — 130 South B St.
BELMONT — CARLMONT NURSERY — Carlmont Shopping Center
BELMONT — CHRISTENSEN'S NURSERY — 935 Old Country Road

Lum Burr Says:

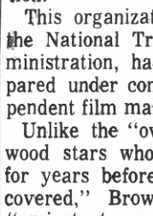

IT'S HOME IMPROVEMENT TIME!

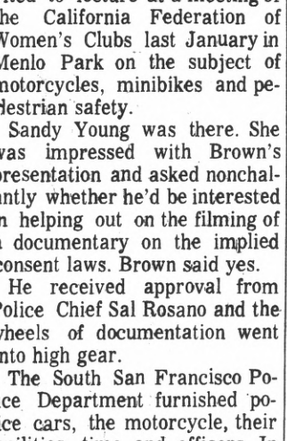

BUILDING SUPPLIES
Check our many cash and carry specials
SAPCE SAVING PARTICLE BOARD CABINETS

24x32 ..... 9.95
32x32 ..... 9.95
32x64 ..... 15.95
44x32 ..... 15.95

WHITE LUMBER CO.
1917 Junipero Serra Blvd.
Daly City 756-3833

BOYSEN 1¢ Sale

PREMIUM DREEM LATEX FLAT
Our finest interior paint. Fabulous color selection in total color.
Reg. $7.95 Gallon
Now: 2 Gallons For 7.96
(Custom Mixed Slightly Higher)

VI-KO LATEX HOUSE PAINT
Tough weather resistant vinyl-acrylic latex. Specially formulated for western exteriors. 1740 Great Colors.
Reg. $8.95 Gallon
Now! On Sale 2 Gal. for 8.96
(Custom Mixed Colors Slightly Higher)

4" NYLON WALL BRUSH
Special Boysen offer during 1c sale.
Reg. $3.95 NOW $1.98

ALSO ON SALE:
PORCH & DECK ENAMEL ..... 2.26 qt.
PLASOLUX ..... 1.79 pt. 2.89 qt.
SEMI GLOSS ENAMELS ... 2.38 qt. 2.59 qt.
ALKYD-MARINE HOUSE PAINT ..... 7.49 gal.
ACRYLIC LATEX EXTERIOR ENAMEL 8.95 gal.
SUPER SPRAY 1.29

SALE DATES: APRIL 19th to MAY 6th

SAN BRUNO — RHOADS HARDWARE CO. — 434 SAN MATEO AVE. — 588-2383
MILLBRAE — HAL KENNEDY OF MILLBRAE — 270 BROADWAY — 697-4836
SAN MATEO — KOLOR CENTER — CRYSTAL SPRINGS SHOPPING CENTER — 349-0612
SAN CARLOS — Bruce Bauer Lumber Co. — 1001 El Camino, 591-9631
REDWOOD CITY — Eichrome Bldg. Materials Co. — 3020 Middlefield Rd., 368-3961

Camino Batters Warriors and Hendley 9-0

By DAN BERTELLOTTI

The rest of the NPL baseball teams had to be getting fed up with the constant two-hit wins that South San Francisco, and pitcher Terry Hendley in particular, has been coming up with lately.

El Camino on Friday took matters into its own hands, or own bats, as the case may be. The Colts paced by Tom Horiye's two-hitter (shake hands Terry), proceeded to bomb the Warriors and Hendley 9-0.

In the only other game reported, Westmoor almost blew an 8-2 lead but came up with three late runs to outblast Oceana, 11-9.

El Camino didn't wait too long to start its bombardment, coming up with six runs in the second inning. Bob Marty slammed a double, a single moved him to third and he scored on another double, by Bob Clary. Horiye doubled in two more runs and Phil Marty ended the scoring with a booming three-run homer.

The Colts pounded out five extra base hits, and most of them went toward the relatively short centerfield barrier.

The Colts got two more runs in the fourth and finally knocked Hendley out in the fifth, getting their ninth run. Rick Haggstrom came in to relieve and provided about the only bright spot for the Warriors all day.

Hank Love got the only two bingles for South City as control artist Horiye struck out two and walked two. Hendley walked two and struck out four during his stay on the mound, but this was one day the Colts really jumped on his fastball.

Westmoor went up early 3-0 on three unearned runs by virtue of Oceana errors. The Rams then ran that to 8-2 on Gary Stoller's home run.

Oceana clawed its way back to 8-7 on walks, errors and generously spaced hits.

But the Rams wrapped things up when Gavin Long clobbered a home run to put the Rams safely up 11-8.

Terra Nova now stands at the top of the muddled NPL pitcure with a 4-1 recored followed by El Camino and South San Francisco who are tied at 3-1.

MPL Sizzles, Fizzles

By STEVE JOHNSON

It was the classic Mid-Peninsula League pitching duel of the season.

It was the long-awaited battle for first between two undefeated teams.

And it didn't even count.

The Friday Burlingame-Hillsdale battle had all those top attractions going for it, but there was nothing decided. The game ended in a 4-4 tie after nine innings of play — called because of darkness.

In other action Crestmoor bounced back from a two-game losing streak to take Aragon 5-1, and Jim Lysgaard pitched San Mateo to a 6-2 win over Capuchino.

Hillsdale's Mike Williamson and Doc Scheppler, two of the MPL's best, had a dandy going until the fifth. That's when problems started.

With Hillsdale leading 1-0, Burlingame loaded the bases with one out. Clark Anderson struck out, but when the ball got away from the catcher, Scheppler came in from third with the tying run.

Bill Hedden, getting a huge jump from third, tried to steal home on the next pitch. Williamson saw him, and apparently changed his natural motion in orler to get the ball to the plate quickly. Tris was ruled a balk.

An argument broke out — destined to last for 20 minutes. Hedden was ruled out, then safe again. When the discussion broke up, play resumed with a protest from Hillsdale, a huge loss of time, and a 2-1 lead for the Panthers.

An RBI Frank Weber double and a passed ball stretched that to 4-1 in the sixth, but the Knights came back to tie.

A seventh inning 400 foot lead-off homer by Greg Gorang, an RBI double by Russ Eslick, and a two base error locked up the game again, and it stayed that way through the ninth. The game will not be replayed unless it has a bearing on the standings.

Crestmoor pitcher Jim Raymond got all his offensive support from two sources — Ron Kohles (3 RBI's) and Steve Ballas (2 RBI's).

Kohles drove in Ballas with an infield hit in the first; the dam broke in the second.

Four more runs pattered across. A walk to Raymond and singles by Charley Atkinson and Steve Ruane loaded the bases. Ballas followed with a single to score two, and Kohles' base hit scored another pair.

Raymond, despite suffering from a slight muscle pull in his back, went eight innings for the win, striking out six and walking none. Jim Jarvis pitched a scoreless seventh for the save.

Aragon got its only two hits in the sixth on a double by Terry Reagan and a run scoring single by George Geranios.

San Mateo's Lysgaard had a no-hitter going for 6 1-3 innings until Mike Galvin's dying quail hit over first bast broke the spell.

Mike Hagarty drove in two runs for San Mateo in the fourth with a single. A bases-loaded walk to Mike Walker, a fielder's choice grounder by Lysgaard, and an error scored three more in the fifth.

Prep, JC Scoreboard

Baseball

SAN MATEO	ab	r	h
Reynoso cf	3	1	1
Rael rf	2	2	0
King lf	4	2	1
Rawlings c	2	3	1
Buckley 2b	4	3	4
Prieto 3b	3	1	0
Ppdkis 1b	4	1	2
Saisi ss	5	2	3
McClure p	4	0	1
Lucchesi cf	3	0	0
Riley rf	2	0	1
Mintie rf	1	0	0
Moore 1b	1	0	0
Morrison c	3	0	0
Robb 2b	2	2	2
Ruggles 3b	2	2	2
Bias ss	2	1	0
Totals:	47	20	18

CCSF	ab	r	h
Carp rf	4	0	0
Trent 2b	2	0	0
Johnsn lf	5	0	1
Zerga cf	5	1	2
Cohen ss	4	0	0
Pealba 3b	3	0	0
O'Leary c	2	0	0
Yoldi 1b	3	0	0
Weidinger p	3	1	0
Howard p	0	0	0
Kola p	0	0	0
Totals:	31	2	3

San Mateo	061	430	420	20	18	3
CCSF	000	000	011	2	3	3

CSM: McClure (W) and Rawlings, Morrison (6); CCSF: Weidinger (L), Howard (3), Kola (5) and O'Leary; 2b — Riley, Buckley (CSM); 3b — Zerga (CCSF); HR — Ruggles (CSM) eighth, one on.

WEST VALLEY	ab	r	h
Rsmssn ss	4	2	1
Asti lf	6	1	3
Hodgins rf	6	2	2
Behnke 1b	5	2	2
Asti 3b	5	0	2
Kehlig cf	4	0	0
Williams p	1	0	1
Wright p	1	2	0
Dolen cf	2	1	1
Vierra 2b	5	2	2
Couchee c	2	1	1
Hodgins lf	2	0	1
Totals:	43	13	16

SKYLINE	ab	r	h
Azzprdi ss	6	1	1
Tintino 2b	6	0	0
Newman cf	2	0	0
Giannini c	5	1	0
Egipcico rf	5	3	4
Armstg 3b-p	5	1	0
Adkisson 1b	5	2	3
DelSarto lf	1	1	0
Kriletich p	2	0	1
Shngltn p	1	0	0
Cvitanich p	0	0	0
Mibelli ph	1	0	1
Beall 3b	0	0	0
Totals:	39	10	10

West Valley	202	510	300	13	16	5
Skyline	012	010	510	10	10	4

WV: Wright, Williams (5-W) and Couchee; S: Kriletich (L), Singleton (5), Cvitanich (8), Armstrong (9) and Giannini.

CARLMONT	ab	r	h
Gullette cf	4	1	1
Brown 2b	4	1	3
Wallace 1b	3	0	2
Givler rf	4	0	0
Mitesta ss	4	0	0
Souza p	3	1	0
Bedford lf	3	1	1
Bench 3b	3	0	1
Peek c	2	0	0
Andrson ph	1	0	0
Totals:	29	4	8

SAN CARLOS	ab	r	h
Edlstn cf	3	0	1
Sedick ss	4	1	2
Cohn lf	3	1	0
Petrsn 1b	4	0	1
Nichls rf	3	0	0
Bell rf	1	0	0
Volk c	3	0	0
Englert 3b	2	0	0
JLucas 3b	1	0	0
LaRash 2b	2	0	0
MLucas ph	1	0	0
Fuller p	1	0	0
Wrthngtn ph	0	1	0
Jones ph	1	0	0
Totals:	29	3	4

Carlmont	030	000	1	—	4	4
San Carlos	001	020	0	—	3	1

C: Souza (W) and Peek; SC: Fuller (L) and Volk; 2b — Gullette, Bedford (C), Peterson (SC); HR — Brown (C) seventh, none on.

ARAGON	ab	r	h
Ngai 2b	2	0	0
Stafford ss	2	0	0
Geranios c	3	0	1
Kielty 1b	3	0	0
Peralta lf	2	0	0
Alchmst lf	1	0	0
Brittain rf	2	0	0
Gumina rf	1	0	0
Morrow p	2	0	0
Musante ph	0	0	0
Swalwell cf	2	0	0
Nash cf	1	0	0
Ragan 3b	2	0	1
Duff pr	0	1	0
Totals:	25	1	2

CRESTMOOR	ab	r	h
Ballas ss	4	2	2
Corden 2b	1	0	0
Ama 3b	3	0	0
Kohles 1b	3	0	2
Brnghrst c	3	0	1
Raymond p	2	1	0
Jarvis p	0	0	0
Ayala cf	2	0	1
Nute cf	0	0	0
Atkinson lf	3	1	1
Ruane rf	3	1	1
Totals:	25	5	8

Aragon	000	001	0	—	1	2
Crestmoor	140	000	x	—	5	8

A: Morrow (L) and Geanios; C: Raymond (W), Jarvis (7) and Bringhurst; 2b — Ragan (A), Bringhurst (C).

SERRA	ab	r	h
Gotthardt ss	4	2	2
Facchini 3b	2	0	2
O'Leary lf	4	0	2
Bazzani c	3	0	0
J.Berrt rf	4	1	1
Busse 1b	4	1	1
Jm. Berrt cf	2	1	1
Guenley 2b	4	0	1
LaHonta p	3	0	1
Totals	30	5	11

SACRED HEART	ab	r	h
Restani cf	3	1	0
Atknsn rf 1b	4	0	3
Adams lf	4	0	0
Reyes 1b	1	0	0
Fields c	2	0	0
Lantucci 3b	1	0	0
Streeter 2b	3	0	0
Bonsgnc rf	3	0	0
Bowes ss	3	1	1
Foresti p	1	1	1
Bigoni ph	1	0	0
Challet p	0	0	0
Totals	29	2	4

tSerra	122	000	0	—	5	11
Sacred Heart	022	000	0	—	2	4

(S) La Honta (W) and Bazzani. (SH) Foresti (L), Challet (7) and Bonsignoci, Fields (5) 2B Busse (S), Atkinson (SH).

SAN MATEO	ab	r	h
Ymguma 2b	3	1	0
Rice lb	4	1	2
Meyer rf	3	1	1
Walker ss	3	1	0
Lysgrd p	3	1	0
Langrdg rf	3	0	0
Hagarty 3b	2	1	1
Grrbeck c	2	0	1
Tkhara cf	2	0	0
Jensen lf	1	0	0
Totals	26	6	5

CAPUCHINO	ab	r	h
Galvin ss	3	1	1
Trask 3b	3	0	0
Petri 3b	1	0	1
Biller cf	3	0	0
Santora c	4	0	0
Nielsn lf	3	0	0
Demasi 2b-p	2	0	0
Forde p	0	0	0
Spragia p-rf	3	0	0
Haskns rf	1	0	0
Schembri 2b	0	1	0
LaCirge 2b	0	0	0
Bomba lb	2	0	0
Ross lb	1	0	0
Totals	26	2	2

San Mateo	000	231	0	—	6	5
Capuchino	000	000	2	—	2	2

SM: Lysgaard (W) and Gorrebeck; C: Spragia (L), Demasi (5), Forde (5) and Santora.

SSF	ab	r	h
Amador, lf	2	0	0
Bachtold, 3b	3	0	0
Yamato, 1b	3	0	0
Love, c	3	0	2
Hendley, p-cf	2	0	0
Linamen, rf	3	0	0
Rice, 2b	2	0	0
Goldsten, ss	3	0	0
Gilbert, cf	1	0	0
Hagstrm p	1	0	0
Totals.	23	0	2

EL CAMINO	ab	r	h
Wright, 3b	3	1	1
P. Marty, ss	3	1	1
Castlinos, 1b	4	0	2
B. Marty, c	4	1	1
Duca, 2b	4	1	1
Clary, cf	3	2	2
Johnsn, rf	3	0	1
Bachmn, lf	2	2	0
Horiye, p	3	1	2
Totals	29	9	11

SSF	000	000	0	—	0	1
El Camino	060	210	x	—	9	11

SSF — Hendley (L), Haagstrom (5) and Love. EC — Horiye (W) and B. Marty. 2b — Casellanos (EC), B. Marty (EC), Clary (EC), Horiye (EC). HR — P. Marty (EC) 2nd, 2 on.

Track

West Valley 99½, Skyline 30½

440 RELAY — Both teams disqualified for passing out of zone. **MILE** — Ahnberg (WV) 4:26.8; Home (WV) 4:32.0; Gronder (WV) 4:32.0. **120 HH** — Gibson (WV) 15.4; Knezevich (WV) 16.2; Kermabon (S) 16.8. **440** — Anderson (WV) 50.3; Richardson (S) 50.4; Flack (WV) 50.4. **100** — Gregory (WV) 10.1; Snyder (S) 10.2; Crumpler (WV) 10.4. **880** — Carlson (WV) 1:54.8; Schaecher (WV) 1:55.0; Haniger (WV) 1:55.6 **440 IH**—Fremd (WV) 57.7; Rios (WV) 59.7; Arce (S) 66.5. **220** — Snyder (S) 22.5; Gregory (WV) 22.8; Crumpler (WV) 23.0. **3 MILE** — Kruse (WV) 15:18.6; Sanford (WV) 15:42.2; Schelegle (S) 15:45.3. **MILE RELAY** — West Valley 3:26.8; Skyline 3:27.8. **SHOT PUT** — **Roberts (WV) 44-8; LaGuardia (S) 43-10; Grillo (WV) 42-5. DISCUS** — Bassoni (WV) 141-0; Johnson (WV) 136-9; Sorenson (WV) 122-7. **HIGH JUMP** — Kermabon (S) 6-4; Murphy (WV) 6-2; no third. **LONG JUMP** — Murphy (WV) 22-8¼; Gibson (WV) 20-10; Meng (WV) 20-3. **POLE VAULT** — Tom Lynn (S) 13-6; Steve Trueman (S) 13-6; Ed Reardon (S) and McWhinney (WV) 12-6 (tie). **TRIPLE JUMP** — Murphy (WV) 44-7; Meng (WV) 41-8½; Hamilton (WV) 41-2.

CCSF 74, CSM 62

440 RELAY — CCSF 42.6, CSM disq. **100** — Rufflin (SF) 10.0, Wilder (SF) 10.2, Spencer (SM) 10.3. **220** — Rufflin (SF) 23.1, Spencer (SM) 23.4, Wilder (SF) 23.6. **120HH** — Oravillo (SM) 15.8, Fields (SF) 15.9, Johnson (SF) 15.9. **440IH** — Swindell (SM) 57.3, Fields (SF) 57.6, Solari (SM) 60.9. **880** — Morgan (SF) 1:53.4, Phelps (SM) 1:56.5, Phillips (SF) 2:00.4. **MILE** — Carvey (SM) 4:27.2, Muela (SF) 4:29.0, Cortez (SM) 4:31.0.

3 MILE — Cortez (SM) 15:18.9, Mazda (SM) 15:23.5, Dieu (SM) 15:25.7. **HIGH JUMP** —May (SM) 6-4, Bosch (SM) 6-2, Jacobs (SF) 6-2. **LONG JUMP** — Davis (SF) 22-7¾, Rufflin (SF) 22-7¼, Clark (SM) 22-6¾. **SHOT PUT** — Boschetti (SM) 46-11, Dean (SM) 42-7½, Dilly (SF) 42-1½. **DISCUS** — Fale (SF) 138-4½, Boschetti (SM) 129-8, Dilly (SF) 126-10½. **POLE VAULT** — Price (SF) 11-0, Derosans (SF) 10-0, Davis (SM) 9-6. **TRIPLE JUMP** — Jacobs (SF) 43-11¾; Clark (SM) 42-9; Derosans (SF) 42-0¾. **440** — Alexander (SM) 50.1, Daidle (SF) 51.0, Hatley (SF) 51.3. **MILE RELAY** — CCSF 3:21.1, CSM 3:24.2.

VARSITY
Gunn 61, San Carlos 34

200 MED. RELAY — San Carlos 1:50.0. **200 FREE** — Bud Headrich (G), 2. Mauimquist (G), 3. Slyter (SC) 2:01.7. **200 I.M.** — Swatosh (G), 2. Mooij (SC), 3. Reimer (G) 2:16.5. **50 FREE** — Bill Headrich (G), 2. Polk (SC), 3. Thormahlen (G) 23.9. **100 FLY** — Polk (SC), 2. Bill Headrich (G), 3. Reimer (G) 1:00.4. **100 FREE** —Bud Headrich (G), 2. Reimer (G), 3 Fisher (SC) 53.5. **400 FREE** — Swatosh (G), 2. Mooij (SC), 3. Mosher (G) 4:06.0. **100 BACK** — Magulack (SC), 2. Thormahlen (G), 3. Maulmquist (G) 1:00.2. **100 BREAST** — Midwinter (SC), 2. Chau (G), 3. Sloan (G) 1:11.5. **400 FREE RELAY** — Gunn 3:35.3. **DIVING** — Hern (G), 2. Schumacher (G), 3. MacDonnell (G) 92.0.

VARSITY
Serramonte 89, Jefferson 36

440 RELAY — Serramonte 45.7. **120 HIGH HURDLES** — Allmond (S) 15.1; Adams (S), King (J). **880** — Kushman (S) 2:06.5; Lavezzoli (S), Grandow (J). **100** — McFarland (S) 10.6; Ellis (S), Taylor (J). **2 MILE** — Raos (S) 10:24.4; Tom (J), Mathew (S). **440** — Fletcher (S) 56.9; Kuslidge (J), Ganghon (J). **180 LH** — Allmond (S) 20.1; King (J), Adams (S). **220** — McFarland (S) 24.0; Ellis (S), Taylor (J). **MILE** — Juarez (J) 5:00.0; Maldonado (S), no third. **SHOT** — Fern (S) 45-5; Kaulikis (J), Davila (S). **DISCUS** — Davila (J) 112-9; Fern (S), Urganus (J). **LONG JUMP** — Martinelli (S) 20 2-5; DeNatale (J), Tanchoco (J). **TRIPLE JUMP** — Martinelli (S) 42.5; DeNatale (J), Tanchoco (J). **HIGH JUMP** — Adams (S) 5-6; Gilford (S), King (J). **POLE VAULT** — Muniz (J) 10-0; only entrant. **MILE RELAY** — not run.

FRESH-SOPH
Serramonte 70, Jefferson 60

Swimming

MPL SWIMMING

	W.	L.
San Mateo	3	0
Burlingame	3	0
Aragon	2	1
Hillsdale	1	2
Mills	2	2
Hillsdale	1	2
Crestmoor	1	3
Capuchino	0	4

VARSITY
Burlingame 58, Crestmoor 28

200 MEDLEY RELAY — Crestmoor (Moore, VanAsh, Faasala, Wright) 1:58.3. **200 FREESTYLE** — Peterson (B) 1:54.2; White (B), Wright (CR). **200 INDIVIDUAL MEDLEY** — Refvem (B) 2:20.2; VanAsh (CR), Laver (B). **50 FREESTYLE** — Bradley (B) 24.5; Kohn (B), Nelson (CR). **100 FLY** — Refvem (B) 1:01.2; Kabold (B), Faasala (CR). **100 FREESTYLE** — White (B) 54.7; Linder (B), Nelson (CR). **400 FREESTYLE** — Peterson (B) 4:05.1; Laver (B), Meyer (CR). **100 BACKSTROKE** — Moore (CR) 1:07.5; Wright (CR), Manzi (B). **100 BREASTSTROKE** — VanAsh (Cr) 1:12.4; Harrod (B), Gabold (B). **400 FREE RELAY** — Burlingame — no time.

FROSH-SOPH.
Crestmoor 67, Burlingame 19

VARSITY
San Mateo 54, Mills 32

200 MEDLEY RELAY — San Mateo (Kay, Knorr, Sopies, Childs) 1:48.6. **200 FREE** — Briley (M) 2:00.0, Hemphill (SM), Knorr (SM) **300 IND. MEDLEY** — Kay (SM) 2:11.1, Wilson (M), Guadagni (M). **50 FREE**—Childs (SM) 23.7, Jones (M), Sopies (SM. **100 FLY** Sopies (SM) **FREE** — Childs (SM) 52.9, Elkins (M), Fulkerson (M). **400 FREE** — Hemphill (SM) 4:22.8, Giesecke (SM), Zucca (M). **100 BACK**—Kay (SM) 1:00.0, Travelos (M), Bonnano (SM). **100 BREAST** — Knorr (SM) 1:08.3, Wilson (M) Nieto (M). **400 FREE RELAY** — Mills (Guadagni, Fulkerson, Elkins, Wilson) 3:44.0.

FROSH-SOPH
Mills 59, San Mateo 27
GOLDEN GATE FINALS
(First day)

Foothill 146, Diablo Valley 145, San Mateo 98½, Chabot 54½, San Jose CC 37½, CCSF 31, Laney ½

ONE METER DIVING—Ehmke (Foothill) 433.20; fourth Vance (SM) 316.60, 6th Trapp (SM) 303.45. **500 FREE** — Franzon (Foothill) 5:01.1, fourth Oliver (SM) 5:06.2, 5th Glenesk (SM) 5:12.1. **200 INDIV. MEDLEY** — Smith (Chabot) 2:05.2. **50 FREE** — Willis (Foothill) 22.1, 2nd Quist (SM) 22.5, 3rd Utzinger (SM) 22.8. **400 MEDLEY RELAY** — Diablo Valley (Mendoza, Courtois, Heihn, Kahn) 3:47.1, 2nd San Mateo (Oliver 58.1, Lesnewsky 1:05.2, Morgan 56.4, Utzinger 49.6) 3:49.3.

VARSITY
Terra Nova 51, Oceana 43

200 MEDLEY RELAY — Terra Nova (Wakelee, Neal, Auleb, Reardon) 1:57.2. **200 FREE** — Ghert (O) 2:25.3; Wilson (O); Ward (TN). **200 INDIV. MEDLEY** — Waklee (TN) 2:31.7; Smith (O). **500 FREE** — Neal (TN) 25.7; Reardon (TN); Frye (TN). **DIVING** — Haggins (O) 307.95; Quinn (TN); Gerusa (TN). **100 BUTTERFLY** — Auleb (TN) 1:07.2; Offdal (C); Smith (O). **100 FREE** — Goforth (O) 1:00.0); Reardon (TN); Quinn (TN). **400 FREE** — Kohert (O); Ward (TN). **100 BACK** — Wakelee (TN) 1:07.0; Kudrovzeff (TN); Wilson (O). **100 BREAST** — Neal (TN) 1:07.9; Auleb (TN); Offdal (O). **400 FREE RELAY** — Oceana 4:20.2.

SOPHOMORE
Terra Nova 40, Oceana 26
VARSITY
SSF 67, El Camino 25

200 MEDLEY RELAY — SSF (Liedtke, Johanson, Sackett, Norris) 1:53.2. **200 FREE** — Madrigal (EC) 1:59.2; J. Holzwarth (S); Rossi (S). **200 INDIV. MEDLEY** — S. Holzwarth (S) 2:26.9; Hesselien (S); Byron (S). **50 FREE** — Norris (S) 25.6, Olson (EC); Bauer (S). **DIVING** — Graff (EC) 87.40; Castro (S); Ray (S). **100 BUTTERFLY** — Sackett (S) 1:03.2; Bishop (S); Byron (S). **100 FREE** — S. Holzwarth (S) 58.8; White (EC); Yasko (EC). **400 FREE** — Madrigal (EC) 4:13.8; J. Holzwarth (S); Rossi (S). **100 BACK** — Liedtke (S) 1:07.4; Norris (S); Matysik (S). **100 BREAST** — Johanson (S) 1:09.5, O'Kennon (EC); Huerta (S). **400 FREE** — SSF (Bishop, Stanghellini, Hesselien, J. Holzwarth) 3:49.2.

SOPHOMORE
SSF 71, El Camino 22
VARSITY
Carlmont 56, Cubberly 37

200 MED. RELAY — Cubberly 1:53.5. **200 FREE** — Pecar (Ca), 2. Citron (Ca), 3. Owens (Cu) 1:54.1. **200 IM** — Mulkayhe (Cu), 2. Zabel (Ca), 3. Lictman (Cu) 2:25.1. **50 FREE** — Hartman (Ca), 2. Gelb (Ca), 3. Campbell (Cu) 24.2. **100 FLY** — Nicolotti (Ca), 2. Groom (Ca), 3. d. Breen (Ca) 1:01.6. **100 FREE** — Chao (Cu), 2. Pecar (Ca), 3. Hartman (Ca) 50.8. **400 FREE** — Salberg Cu), 2. D. Breen (Ca), 3. Luras (Ca) 4:04.8. **100 BACK** — J. Breen (Ca), 2. Bible (Ca), 3. Owens (Cu) 1:09.8. **100 BREAST** — Chao (Cu), 2. Zabel (Ca), 3. Agni (Ca) 1:06.8. **400 FREE RELAY** — Carlmont (Pecar, Gelb, Citron, Hartman) 3:33.7. **DIVING** — Bardwell (Ca), 2. Sibeert (Cu), 3. Johnson (Ca) 178.5.

(Please See Page 17, Cols. 1-3)

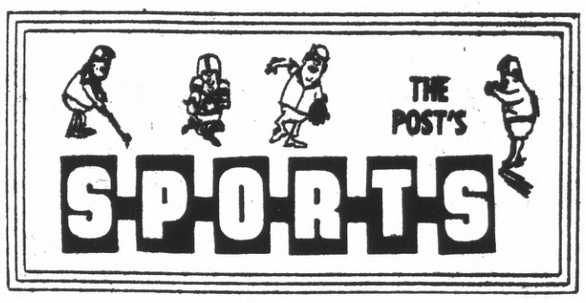

Le Pacini

A Small Clause Causes Turmoil

When the dust has settled over all the turmoil in baseball this early season, the point of contention — under whatever name it may appear (i.e., pension plan, salary holdout, whatever) — will still be the Reserve Clause.

Following is a copy of that relatively small clause in a standard baseball contract which has literally tilted the game dangerously to the left:

"On or before February 1st (or if a Sunday, then the next preceding business day) of the year next following the last playing season covered by this contract, the club may tender to the player a contract for the term of that year by mailing the same to the player at his address following signature hereto, or if none be given, then at his last address of record with the club. If prior to the March 1 next succeeding said February 1, the player and the club have not agreed upon the terms of such contract, then on or before 10 days after said March 1, the club shall have the right by written notice to the player at said address to renew his next contract for the period of 1 year on the same terms, except that the amount payable to the player shall be such as the club shall fix in said notice; provided, however, that said amount, if fixed by a major league club, shall be an amount payable at a rate not less than 75 per cent of the rate stipulated for the preceding year."

Again, as last week, some random thoughts and comments on the strike:

The constitutionality of the Reserve Clause aside, a human factor is inherent in the imbroglio, one which hasn't, so far as we know, been mentioned by the press, and only hinted at even by the owners. That's the factor of loyalty and gratitude, and what ever became of it in professional athletes.

Most of the striking players have been spoiled and coddled since the day they signed their first contracts, and receipted from owners for extras that are never in contracts and rarely made known in the media.

Non-publicized fringe benefits are numerous. Free air fare for wives traveling with their husband-athletes, for instance. Sizeable loans at little or no interest. Advances on salaries (at one time Willie Mays was into Horace Stoneham, it is rumored, for up to three or four years of advances), free legal advice (including hushed-up paternity suits, coast-to-coast, for some players), gratis financial advice, helping tips on the market and in business, etc.

The owners would have probably made out quite well if they had given the players everything they wanted, but gone strictly by the book and cut off all unwritten fringe benefits.

Some argue that athletes are entertainers and aren't paid nearly as well as the big Las Vegas stars, for instance. They mention things like Frank Sinatra being able to command $50,000 for a single concert, but never mention the countless smaller-time entertainers who barely eke out a living, many of whom, in fact, can't make a living at their profession. Check the Hollywood Unemployment Office and you'll see more "stars" there than you will in Las Vegas. Nor do they mention that the average entertainer must pay for his own costumes, transportation, makeup, room and board.

So if athletes are really entertainers, then they should buy and launder their own uniforms, purchase bats, balls, spikes, pay out for rooms and meals and airline tickets.

And then they should take a look at some of the long-term contracts entertainers sign with agents or studios. The ones where they tie themselves up for maybe seven years, give away 50 percent of their take and are blackballed by the rest of the industry if they attempt a jump of their contract.

All of which leads to a notion by a reader. He suggest that since players look on themselves as entertainers, then owners should be thought of as booking agents.

If they charged just 10 per cent off the top of the players' salaries for arranging scheduling, an arena to play in, communications media exposure and publicity, etc., reasons the reader, the owners would make more profits than they do under the present system.

Another reader suggests that since the players claim that it is they who draw the money through the gates for the owners, they should be given equal shares in the team. During good attendance yaars, their salaries would rise proportionately. During poor attendance years, their salaries would drop proportionately.

One claim which some players insist on using and which still confounds us — as we mentioned last week — is the "slavery" claim. Slaves cannot bargain, players can — and they almost inevitably come up with a compromise. Slaves do not receive compromises from their masters. Sure, players might not get what they think they're worth, but do any of us?

But perhaps we schouldn't blame athletes alone for the value system of this country; for the priorities we set for ourselves. A North Beach "exotic" dancer makes more money than the average research chemist.

If Kareem Abdul-Jabbar is worth half a million a year, what, for example, would Dr. Jonas Salk be worth? In terms of proportionate worth to society, Salk should be worth about a trillion a polio season, we figure.

Actually, if the players — or should that be Marvin Miller? — had any smarts at all, they would have struck right in the middle of the pennant drive, when fans would have really missed baseball. Striking before the season began hasn't done anything except to allow fans to concentrate harder on the pro basketball play-offs. It just seems like an extra-long basketball season rather than an abbreviated baseball season.

Another random thought from a fan: The very fact that baseball players do have short careers isn't a detriment to their future livelihoods, but an advantage. They can have their short baseball career and pick up a pension, and still have plenty of time to start another career in pursuit of a second pension. How many citizens, after all, have the opportunity to pick up two full pensions in one lifetime?

What baseball players don't realize is that their business, like

(Please See Page 17, Cols. 2-3)

Standings

GOLDEN GATE BASEBALL

	W.	L.	G.B.
San Mateo	10	2	—
Chabot	10	2	—
San Jose CC	9	3	1
Diablo Valley	6	6	4½
Laney	6	6	4½
CC San Francisco	3	9	7
Merritt	2	10	8
Foothill	2	10	8

Results Yesterday
San Mateo 20, CCSF 2
Diablo Valley 5, Merritt 4

CAMINO NORTE BASEBALL

Contra Costa	8	2	—
De Anza	8	4	1
Canada	7	3	1
West Valley	7	5	2
College of Marin	4	7	5
Santa Rosa JC	4	7	5
Skyline	3	8	6
Solano	3	8	6

Results Yesterday
West Valley 13, Skyline 10
Contra Costa 8, Solano 3
College of Marin 9, Santa Rosa 4

NPL BASEBALL

Terra Nova	4	1	—
South San Francisco	3	1	½
El Camino	3	1	½
Half Moon Bay	2	1	1
Westmoor	2	2	1½
Jefferson	1	3	2½
Serramonte	0	2	2½
Oceana	0	4	3½

Results Yesterday
El Camino 9, South S.F. 0
Westmoor 11, Oceana 9
HMB-Serramonte unreported

MPL BASEBALL

Burlingame	5	0	—
Hillsdale	3	0	1
Crestmoor	2	2	2½
San Mateo	2	3	3
Capuchino	2	3	3
Mills	1	4	4
Aragon	1	4	4

SPAL BASEBALL

Gunn	6	1	—
Menlo-Atherton	5	1	½
Carlmont	6	2	1½
Cubberley	5	3	1½
Sequoia	4	4	2½
Woodside	3	4	3
San Carlos	2	5	4
Palo Alto	2	5	4
Ravenswood	0	8	6½

WCAL BASEBALL

Serra	4	0	—
St. Ignatius	3	2	1½
Riordan	2	2	2
Bellarmine	2	3	2½
Marty	1	2	2½
Sacred Heart	1	2	2½
St. Francis	1	3	3

NPL, MPL Mermen

SSF Is Undefeated

NORTH PENINSULA

South San Francisco is still undefeated in the NPL (3-0), but the Warrior steamroller did give up a double win to El Camino's Bob Madrigal.

Madrigal edged out John Holzwarth in the 200 free with a 1:59.2 and did it again in the

Prep, JC Scoreboard

Gymnastics

MPL GYMNASTICS STANDINGS

	W.	L.
Hillsdale	3	0
Aragon	2	0
Mills	1	2
Capuchino	1	2
San Mateo	0	3

VARSITY
Aragon 105.6, Mills 102.7
FLOOR EX — Rothe (A 6.3, Widener (A), Pringle (M). **HIGH BAR** — Friedman (A) 6.7, Pumford (M), Pringle (M). **VAULT** — Widener (A) 7.6, tie Rothe (A) and Saavedra (A). **PARALLEL** — Pumford (M) 5.8, Pringle (M), Siepser (A). **SIDEHORSE** — Guaspari (M) 5.3, Rothe (A), Pringle (M). **RINGS** — Degl'Innocenti (M) 6.0, Pumford (M), Pringle (M). **ALL AROUND** — Pringle (M) 30.9, Rothe (A) 30.6, Friedman (A) 30.5.

VARSITY
Hillsdale 121.37, San Mateo 100.08
FLOOR EX — Cameron (H) 7.75; Baylinsen (H), Heller (SM). **HIGH BAR** — Cameron (H) 5.00; Heller (SM), tie — Norris (SM) and Gilardi (H). **VAULTING** — Cameron (H) 7.90; Baylinsen (H), Wilson (H). **PARALLEL BARS** — Cameron (H) 6.80; Norris (SM), Baylinsen (H). **SIDE HORSE** — Cameron (H) 6.40; Baylinsen (H), Lawson (H). **RINGS** — Stewart (H) 6.70 Cameron (H); Beall (SM). **ALL AROUND** Cameron (H) 40.00 Baylinsen (H) 33.30; Stewart (H) 31.85.

Tennis

VARSITY
CSM 5, Foothill 4
Singles: Andrews (F) d. Bingham 6-2, 6-1; Hultgren (F) d. Orencole 6-2, 6-0; Rodgers (CSM) d. Scott 2-6, 6-2, 6-4; Collins (CSM) d. Ramsey 6-3, 6-4; Kuhlman (CSM) d. Norris 6-3, 6-4; Hanlon (CSM) d. Goldberg, 6-4, 7-5.
Doubles: Bingham-Orencole (CSM) d. Andrews-Norris 6-3, 6-3; Hultgren-Ramsey (F) d. Collins-Hanlon 6-0, 6-1; Scott-Goldberg (F) d. Rodgers-Kuhlman 6-4, 6-4.

VARSITY
Serra 6, Sacred Heart 1
Singles: Boragno (S) by default over Ward; Pesch (SH) d. Colvin 5-7, 6-3, 6-1; Waters (S) d. Pere 6-4, 6-3; Pittenger (S) d. Sayme 6-3; 6-0; Bowen (S) d. Cuevas 6-0, 6-1.
Doubles: Dwyer-Howell (S) d. Ong-Rosehkowsky 6-0, 6-2; King-Delehanty (S) d. Jonansen-Bergman 6-1, 6-0.

Track

VARSITY
San Mateo 100, Capuchino 36
440 RELAY — San Mateo (Croon, Williams, Paul Burneau, Peter Bruneau) 44.4. **120 HIGH HURDLES** — Saunders (C) 16.3, Gerlach (SM) 16.7, Staggs (C) 18.5. **880** — Posluch (C) 2:04.7, Daniels (SM) 2:08.0, Lee (SM) 2:13.1. **SHOT PUT** — Fagnani (C) 48-6; Peterson (SM) 46-7; Copello (C) 46-2½. **100** — Paul Bruneau (SM) 10.4, Williams (SM) 10.6, Croon (SM) 10.7. **440** — Kreyling (SM) 53.7, Johnston (SM) 53.9, Hofer (C) 54.2. **LONG JUMP** — Nakada (SM) 20-1½; Williams (SM) 20-1¾; Haysbert (SM) 20-0. **TWO MILE** — Lindsell (SM) 10:07.3, Dauer (SM) 10:15.9, Golding (SM) 10:39.7. **LOW HURDLES** — Johnston (SM) 21.7, Gerlach (SM) 21.8, Saunders (C) 22.1. **HIGH JUMP** — Paton (SM) 5-8, Griffin (SM) 5-8, Saunders (C) 5-6. **DISCUS** — Fagnani (C) 136-6, Kirk (SM) 133-9, Yamashita (SM) 127-10½. **220** — Peter Bruneau (SM) 23.5, Budesa (C) 24.2, Graham (C) 24.3. **MILE** — Borders (C) 4:43.0, J. Love (SM) 4:46.9, S. Love (SM) 4:51.8. **TRIPLE JUMP** — Haybert (SM) 42-3¼, Nakada (SM) 42-2; Graham (C) 41-2¼. **POLE VAULT** — Paton (SM) 13-0, Gerlach (SM) 12-6, Hogge (C) 12-6. **MILE RELAY** — San Mateo (P. Bruneau, Nakada, Williams, Johnston) 3:34.1.

FROSH-SOPH
Capuchino 71, San Mateo 65
FRESHMEN
San Mateo 82, Capuchino 54
FROSH
Carlmont 84, San Carlos 52
VARSITY
Aragon 69, Crestmoor 67
440 Relay — Crestmoor 44.6. **Shot Put** — B. Popin (A) 50-3, Matisi (A) 48-5; McCourt (C) 45-1¼. **120 High Hurdles** — Pierce (C) 14.9, Weavers (C) 15.8, Baumgardner (A) 16.6. **880** — Paul (C) 2:03.4, P. Popin (A) 2:04.0, Chin (A) 2:06.5. **100** — B. Popin (A) 10.4, Kafoa (C) 10.5, Craig (A) 10.7. **High Jump** — Allezatta (A) 5-10, Reeves (A) 5-8, Trueman (C) 5-8. **400** — Matisi (A) 52.3, Novo (C) 52.9, Watts (C) 53.0. **Two Mile** — Mateo (C) 10:36.0, Lee (A) 10:48.9, Detternari (C) 10:56.4. **180 Low Hurdles** — Pierce (C) 19.1, Weaver (C) 20.9, Baumgardner (A) 21.8.
220 — B. Popin (A) 22.6, Kafoa (C) 23.0, Craig (A) 23.6. **Long Jump** — Geipel (C) 20-4, Pegueros (A) 19-3, Himuro (C) 18-8½. **Triple Jump** — Geipel (C) 42-1, Modica (C) 41-4, Pegueros (A) 40-2½. **Mile** — Brown (A) 4:44.5, Stamer (C) 4:47.8, Gardner (A) 4:53.5. **Discus** — Tanner (A) 133-6 Matisi (A) 130-5, Fitts (A) 125.9. **Mile Relay** — Aragon (Copella, Popin, Chorpebing, Matisi) 3:30.4. **Pole Vault** — Trueman (C) 12-0, Graham (A) 12-0, Modica (C) 11-6.

FROSH-SOPH
Crestmoor 75, Aragon 60
FRESHMEN
Aragon 93, Crestmoor 30
VARISTY
Hillsdale 75, Riordan 57
440 Relay — Riordan 46.8. **120 HH** — Lucas (H) 15.3. **880** — McCallum (H) 2:08.4. **Shot** — Ten Bruggencate (R) 55-0. **100** — Tarano (R) 10.5. **HJ** — Jackson (H) 5-8. **440** — McClelland (H) 54.6. **2 Mile** — Pemberton (H) 9:54.9. **Triple Jump** — McKenney (H) 42-10. **180 LH** — Lucas (H) 20-4. **Discus** — House (H) 140-8½. **220** — Strike (R) 25.1. **Long Jump** — Gray (R) 19-6. **Mile** — Gahagen (H) 4:43.1. **Mile Relay** — Hillsdale 3:41.2. **Pole Vault** — Park (H) 11-0.

Tennis

VARSITY
Aragon 4, Mills 3
Mummah (M) d. Sunderland 3-6, 7-6, 6-2; Fristrup (M) d. Callaghan 4-6, 6-3, 6-0; Long (M) d. Callaghan 4-6, 6-3, Shaw (A) d. Rebstock 6-1, 6-4; Evans (A) d. Richeubach 6-3, 6-1.
Garrison-Kane (A) d. Merrill-Wightboyd 6-3, 6-2; Best-Jones (A) d. Small-Joeger 6-2, 6-4.

FROSH-SOPH
Mills 4, Aragon 1
VARSITY
Crestmoor 4, Hillsdale 3
Foster (Cr.) d. Hanlon 6-0, 6-1; Blagsvedt (H) d. La Porte 6-4, 7-5; Latu (Cr) d. Leuze 6-1, 6-0; Evans (Cr) d. Stephan 6-2, 3-6, 6-0; Bonfert (Cr) d. Schaffer 6-4, 3-6, 6-4.
Sakazaki-Garcia (H) d. Nelson Bolger 6-1, 6-3; Herman-Swenson (Cr) d. Nelson-Thiller 6-1, 6-0.

FROSH-SOPH
Hillsdale 3, Crestmoor 2
VARSITY
Burlingame 7, Capuchino 0
Steve Merchant (B) d. Van Zuiden (C) 6-0, 4-6, 6-1; Herman (B) d. Tragousis 6-4, 6-1; Thompson (B) d. Farkus 6-2, 6-3; Cody (B) d. Felstein 6-0, 6-2; Schupp (B) d. Silver (C) 6-3, 6-4.
Diamond and McLeod (B) d. Halili and Cooper 6-2, 7-5; Borzello and Mendelson (B) d. Dyer and Golda, 6-4, 4-6, 7-5.

FROSH-SOPH
Capuchino 3, Burlingame 2

Gymnastics

Hillsdale 103.84, Capuchino 81.05
Free Exercise — Cameron (H), 7.25, Baylinson (H), Gilardi (H). **High Ba.** Meek (C), 4.70, Cameron (H), Weigant (C). **Vaulting** — Wilson (H), 6.75, Weigant (C), Cameron (H). **Parallel Bars** — Cameron (H), 6.65, Weigant (C), Parmelo (C). **Side Horse** — Cameron (H), 5.5, Wilson (H). Lawson (H). **Rings** — Cameron (H), 5.75, Stewart (H), Wilson (H). **All-Around** — Cameron (H), 36.05, Baylinson (H), 26.90, Weigant (C), 26.50.

Baseball

CRESTMOOR	ab	r	h
Corden 2b	4	1	1
Ama c	4	0	1
Brnghrst p-1b	3	1	1
Kohles 3b	3	1	1
Raymond rf	2	0	1
Ayala cf	3	0	2
Bttncrt 1b	2	0	0
Jarvis p	1	0	0
Bowles lf	3	0	0
Nowack ss	2	0	0
Ballas ph	1	0	0
Totals:	**28**	**3**	**7**

MILLS	ab	r	h
Bei ss	2	2	0
Pccnlli 2b	2	2	1
Signori 3b	3	1	2
Prfmo rf-p	1	1	0
Ganas lf	1	0	0
Agresti cf	2	1	1
Vierra p	1	0	0
Mendnhll 1b	2	0	0
Brennan c	3	0	0
Totals:	**17**	**7**	**4**

Crestmoor	100	002	0—3 7 3
Mills	100	132	x—7 4 1

C: Bringhurst (L), Jarvis (6) and Ama; M: Vierra (W), Profumo (6) and Brennan; 2b — Signori (M), Bringhurst (C), Kohles (C)

BURLINGAME	ab	r	h
Hedden cf	2	1	1
Akchurin 2b	4	0	0
Anderson lf	3	0	0
PFrdrco 3b	3	0	2
Weber p	3	1	0
Taylor rf	3	1	1
Buckley c	3	0	1
Batter 1b	2	0	0
TFrdrco ss	1	1	0
Totals:	**24**	**4**	**5**

ARAGON	ab	r	h
Ngai 2b	3	1	1
Stafford ss	2	0	0
Geranios 3b	2	0	0
Kielty 1b	3	0	0
Brittain c	2	0	1
Morrow lf	3	0	0
Peralta rf	1	0	0
Swalwell cf	1	0	0
Lawson p	2	0	1
Alchmst rf	2	0	0
Musante ph	0	0	0
Totals:	**21**	**1**	**3**

Burlingame	002	000	2—4 5 2
Aragon	100	000	0—1 3 2

B: Weber (W) and Buckley; A: Lawson (L) and Brittain; 2b — Ngai (A).

CAPUCHINO	ab	r	h
Galvin ss	4	0	2
Trask 3b	3	0	0
Biller cf	3	0	0
Nielson lf	4	1	1
Santora c	3	1	2
LaClrgue 2b	3	1	0
Demasi 2b	1	0	0
Spragia rf	3	0	1
Ross p	2	0	1
Bomba 1b	2	0	0
Totals:	**28**	**3**	**7**

HILLSDALE	ab	r	h
Doss rf	3	0	0
Perez 2b	3	1	1
Gorang 1b	1	1	0
Winhall 3b	3	0	1
Bunker lf	3	1	0
Wilson c	2	0	0
Bookatz c	0	0	0
Castillo p	3	0	0
Willmson p	0	0	0
Totals:	**21**	**5**	**4**

Capuchino	010	000	2—3 7 2
Hillsdale	000	320	x—5 4 4

C: Ross (L) and Santora; H: Castillo (W), Williamson (7) and Wilson, Bookatz (7); 3b — McWhirter (H).

T.N.	ab	r	h
Humphrey, lf	3	3	2
Simons, 3b	4	1	0
Racanlli, 1b-cf			
Shcklfrd, cf	3	1	1
Brenco, 1b	1	0	0
Taylor, ss	5	2	3
McKown, rf	3	1	1
Myers, rf	1	0	0
Johnson, c	3	0	0
LaCosta, 2b	2	1	0
Shirley, p	3	1	0
Zmrzliker, p	0	0	0
Totals	**32**	**10**	**8**

Jefferson	ab	r	h
Olmnsn, ss	5	1	3
Domingz, cf	2	0	0
Tracy, cf	1	0	0
Rosada, ph	1	0	0
Smith, p-lf	1	1	1
Ferguson, 3b	3	0	1
Bertini, lf-p	1	1	0
Wall, 1b	3	0	1
Ghilrdcl, 1b	1	0	1
Rankin, c	1	0	1
Reyes, c	2	0	1
Vargas, 2b	1	0	0
Somas, rf	1	0	0
Davidson, rf	0	0	0
Moura, rf-2b	2	0	0
Tolbirt, 2b	2	0	0
Totals	**27**	**3**	**9**

Terra Nova	060	310	0—10 8 0
Jefferson	010	002	0— 3 9 7

WP: Shirley, LP: Smith; 2b — Humphrey (TN); 3b—Taylor (TN); HR — Racanelli (TN) second, two on.

Top Prep Swim Marks

(Following are top prep swim marks reported thus far in the Central Coast Section; second group of times in each event are top reported local marks.)

200 MEDLEY RELAY —Santa Clara 1:41.5; Cupertino 1:43.5; Lynbrook 1:44.1 Los Altos 1:44.2; Buchser 1:44.9; **Serra 1:45.1; Woodside 1:45.6;** Awalt 1:45.8; Palo Alto 1:46.1; Saratoga 1:46.7.

Others
Menlo-Atherton 1:47.5; San Mateo 1:47.6; San Carlos 1:49.6; S.S.F. 1:51.0; Hillsdale and Carlmont 1:52.2; Mills 1:52.3; Cubberly 1:53.5.

200 FREESTYLE — Cook (Santa Clara) 1:42.9; Hencken (Cupertino) 1:44.7; **Naber (Woodside) 1:46.8; Longinotti (Serra) 1:47.0; Chao (Cubbrely) 1:47.1;** Vanant (Awalt) 1:48.2; Yates (Santa Clara) 1:48.7; Fiscalini (Bellarmine) and Roy (Santa Clara) 1:49.0; **Raffel (Palo Alto) 1:51.2.**

Others
Pecar (Carlmont) 1:54.0; Peterson (Burlingame) 1:54.2; Van Arkel (Hillsdale) 1:54.4; **Ross** (Menlo-Atherton) 1:54.5; Hanson (Aragon) 1:56 plus; Bini (Serra) 1:57.3; Madrigal (El Camino) 1:59.2; Hemphill (San Mateo) 1:59.9.

200 INDIVIDUAL MEDLEY Hencken (Cupertino) 2:00.3; M. Bottom (Santa Clara) 2:01.7; **Baxter (Palo Alto). 2:02.1;** McGiven (Awalt) 2:03.4; Buckboro (Awalt) and Kemper (Cupertino) 2:04.7; Clark (Fremont) 2:05.6; Stansfield (Homestead) 2:06.1; Hewitt (Saratoga) 2:06.2.

Others
Chao (Cubberly) 2:07.3; Hamilton (Palo Alto) 2:07.9; Farley (Serra) 2:08.1; Stites (Menlo-Atherton) 2:08.6; Reudy (Capuchino) 2:11.0; Kay (San Mateo) 2:11.1; Swatosh (Gunn) 2:11.4.

50 FREESTYLE — J. Bottom (Santa Clara) 21.3; McKinley (Santa Clara) 21.8; Grieder (Awalt) 21.9; M. Bottom (Santa Clara) 22.2; Hovland (Campbell), Austin (Del Mar), **Hamilton (Palo Alto) and Roth (Serra) 22.6;** Von Berckefelds (Willow Glen) and **Sealy** (Serra) 22.8.

Others
Raffel (Palo Alto) 22.9; Hartman (Carlmont), and Proctor (Menlo-Atherton) 23.3; Swatosh (Gunn) 23.4; Childs (San Mateo) 23.7; Jones (Mills) 23.8; Peterson (San Mateo) 24.2; Bradley (Burlingame) 24.5; Yerkes (Serra) 24.8.

400 FREESTYLE — Cook (Santa Clara) 3:48.5; Cove (Santa Clara) 3:48.7; Buckboro (Awalt) 3:51.0; **Longinotti (Serra) 3:52.1; Chao (Cubberly) 3:53.4; Hamilton (Palo Alto) 3:53.5;** Clark (Fremont) 3:55.5; Fiscalini (Bellarmine) 3:56.1; **Swatosh (Gunn) 3:57.4;** Yates (Santa Clara) 3:57.5.

Others
Raffel (Palo Alto) 4:01.1; Salberg (Cubberly) 4:04.8; Peterson (Burlingame) and Hanson (Aragon) 4:05.1; Ross (Palo Alto) 4:06.7; B. Farley (Serra) 4:07.5.

100 BACKSTROKE — Naber (Woodside) 54.2; McKinley (Santa Clara) 54.4; **Baxter (Palo Alto) 56.5;** Kemper (Cupertino) 57.3; **Stites (Menlo-Atherton) 56.9; Sullivan (Serra)** and Krist (Santa Clara) 59.7; Stansfield (Homestead) and Buckboro (Awalt) 58.6; Lomax (Los Altos 59.0.

Others
Paulsen (Palo Alto 59.8; Kay (San Mateo 1:00.0; Magulac (San Carlos) 1:00.2; Bahre (Serra) 1:02.0.

100 FREESTYLE — J. Bottom (Santa Clara) 47.2; **Hamilton** (Palo Alto) 48.8; M. Bottom (Santa Clara) 48.9; McKinley (Santa Clara) 49.1; Grieder (Awalt) 49.4; Austin (Del Mar) 49.7; **Roth (Serra) 50.0; Sealy (Serra) 50.2.**

Others
Pecar (Carlmont) and Chao (Cubberly) 50.8; Van Arkel (Hillsdale) 51.5; Proctor (Menlo-Atherton) 51.9; Raffel (Palo Alto) and Large (Woodside) 52.0; Childs (San Mateo) 52.2; Magulac (San Carlos) 52.7.

100 BUTTERFLY — J. Bottom (Santa Clara) 52.0; Roux (Cupertino) 52.8; **Baxter (Palo Alto) 53.0;** M. Bottom (Santa Clara) 53.; Sealy (Santa Clara) 53.6; Roy (Santa Clara) 54.4; J. Johnson (Homestead) 55.0; VanZant (Awalt) 55.4.

Others
Chao (Cubberly) 55.5; Utzinger (Woodside) 57.0; Swatosh (Gunn) 57.3; Powell (Serra) 57.4; Proctor (Palo Alto) 57.5; Nicoletti (Caromont) 59.4; eBini (Ser 59.6; Reudy (Capuchino) 59 plus.

100 BREASTROKE — Hencken (Cupertino) 1:00.7; Conrad (Santa Clara); 1:02.8; Loughlin (Buchser) 1:04.1; Smith (Santa Clara) 1:04.2; Bosmans (Los Altos) 1:04.5; Hewitt (Saratoga) and Wroblewski (Lynbrook) 1:04.9; Van Zant (Awalt) 1:05.6; **Hamilton Palo Alto) 1:05.8.**

Others
Reudy (Capuchino) 1:06.6; Chao (Cubberly) 1:06.8; Baxter (Palo Alto) 1:07.0; F. Farley (Serra) 1:07.1; Neal (Terra Nova) 1:7.9; Knorr (San Mateo) and Wood (Woodside) 1:8.; Johnasen (SSF) 1:9.; Hartman (Carlmont), Johnson (Aragon) and Salberg (Cubberly) 1:09.2.

400 FREE RELAY — Santa Clara 3:16.7; Awalt 3:22.1; **Serra** 3:23.1; Cupertino 3:25.6; **Fremont** 3:26.3; Saratoga 3:26.8; Bellarmine 3:27.2; Homestead 3:28.6; **Palo Alto 3:39.2.**

Others
Menlo-Atherton 3:32.4; Carlmont 3:33.7; Gunn 3:35.1; San Carlos 3:35.7; Hillsdale 3:36.0; Burlingame 3:41.0.

Colt Netters Take Title

The Canada tennis team, taking a cue from successful northern neighbor CSM, continued to lead the Camino Norte Conference with a perfect 6-0 record and 14-3 season log.

Last Thursday, the Colts swamped College of Marin 9-0, which came as no surprise to anyone. No. 1 man Dennis Gibson had the only tough time of the afternoon, winning his match in three sets.

Gibson teamed with John Hursch in a formidable doubles combination, winning their match 6-3, 6-3.

The Colts remain in first place and so far this year are undefeated against JC competition.

Le Pacini

A Small Clause Causes Turmoil

(Continued From Page 16)

any other, is based on supply and demand — and if they don't supply, there's not going to be any demand.

LEAVE IT TO GOOD, old Barry Tompkins, our local overpaid television sports "expert" (we don't know his salary, but if he just gets expenses, he's overpaid) to provide levity where it should exist. In announcing the original Giant strike vote, he said:

"And the Giants voted to strike unanimously — 24 to 1."

SPEAKING OF BASEBALL wages, the Sporting News estimates there are now 23 $100,000 plus men in the biggies, the youngest of whom is Tom Seaver, who checks in with about $125. Ferguson Jenkins, who makes the same, is only a year older.

The average age of the $100,000 plus man is 33.6; average salary about $125,000. Which makes our own Willie McCovey, we figure, the average $100,000 plus man. He's 34 and makes about $125.

A FEW SCATTERED COMMENTS on the Warriors vs. the Bucks:

When Kareem Jabbar and Oscar Robertson were held to a total of just 26 points and the Warriors still lost that fourth game, you knew they were in trouble.

If you're still not convinced that Nate Thurmond is one helluva pivot man, consider the following: Kareem Jabbar did not outclass him in one game of the playoffs. Thurmond averaged 25.4 points per game against K-J, which is about four points a game better than his season average, while he held K-J to a playoff average of 22.8 (about 12 below his seasonal average), for a shooting percentage of 42.5 — about 15 percent below his seasonal average!

The Warriors, incidentally, were the only team in pro basketball to place three men among the top 20 scorers — Jeff Mullins (18th, 21.5), Thurmond (19th, 21.4), and Cazzie Russell (19th, 21.4). Now, that's what you call balanced scoring.

Ping-Pong Tourney in South SF

The South San Francisco Park and Recreation Department is sponsoring the First Annual City Wide Double Elimination Ping Pong Championship during the month of May.

The tourney will determine local South City champions in the eighth grade and under, ninth and tenth grade, eleventh and twelfth grade, and Unlimited.

Matches will be played on the Orange Memorial Park Recreation Center, May 6 and May 13 from the hours 11 a.m. to 4 p.m. Matches may be scheduled during the week providing both players agree and with the approval of the tournament director.

Entry deadline for the tournament is April 28. Local South San Francisco residents may enter their City Championship by obtaining an entry form from the South San Francisco Park and Recreation Department, Magnolia and Grand Avenues, on or before April 28. Junior High and High School students may pick up an entry form at their school or at their nearest teen center.

Trophies will be awarded to the first and second place winners and ribbons to the third place winners.

Bracco Still Leads Coast Adult Play

(Continued From Page 16)

Game Cocks	2	1
French A.C.	2	2
Question Marks	1	2
TEAMS	**W**	**L**
Bracco	4	0
Kerri's	2	1
Omni Insurance	1	3
Pink Panthers	0	3

The Adult Hunch League sponsored by the Parks, Beaches and Recreation Department closed out the 6th week of league action with Kerri's and Hawks tied for the league lead.

The Soft-Offs behind Ron Ladrech's 28, crushed the Celtics 44-26. Pete Alexander went to basket for 15 points in a losing effort for the Celtics.

Harvey Joe and Wayne Cardell combined for 30 points, as the Leftovers rolled past the Runnerups 40-27. Dean Richardson paced the Runnerups with 19 points.

Dave Stevens and Mike Kennedy went to the nets for 10 and 11 points respectively as Kerri's Coffee Shop pulled a "major upset" in zipping past the Hawks 41-33. Tom Ortega paced the losers with 15 points.

TEAMS	W	L
Kerri's	4	2
Hawks	4	2
Soft-Offs	3	3
Leftovers	3	3
Runnerups	2	4
Celtics	2	4

DC Wrestlers Place at TI

The Daly City Wrestling Team sponsored by the Daly City Recreation Division continues to attend Bay Area tournaments and acquire not only wrestling experience, but also success.

Every month there is one or two Olympic-style wrestling tournaments held at various cities throughout the Bay Area.

The wrestlers journeyed to Treasure Island, where three Daly City wrestlers won awards for their strong efforts.

They were Brian Real, 1st place 95 lbs.; Jun Takao, 2nd place 143 lbs., and Andy Cayabyab, 2nd placd 165 lbs. Other wrestlers showing good performances were Rick Loren, Hector Vargas, Charlie Torres, Don Stamps and John Stam.

Don Spikes Top Falcons

Aragon High track man Bill Popin gave credit to everyone but himself after Thursday's tense 69-67 upset over visiting Crestmoor, a result that had coaches throughout the MPL whistling.

He pounded senior Dave Graham on the back when the latter came through with an unexpected second place in the pole vault (on his last try) to give Aragon the margin of victory.

He said that Aragon's points in the mile and the Dons' sweep of the discus were the keys to the win.

What he forgot to mention was that he himself won three separate events.

In other track action yesterday, Carlmont made an unexpectedly easy affair of the showdown with San Carlos that would probably decide the SPAL title; San Carlos slipped and the Scots won 85-51.

In other MPL meets San Mateo rolled over Capuchino 100-36 and Burlingame beat Mills 83-53. In a nonleague encounter Hillsdale topped Riordan 75-57.

Aragon's Popin won the shot put (50-6), the 100 (10.4) and the 220 (22.6), a performance almost matched by junior Dave Matisi, who won the 440, took second in the shot and discus, and anchored the winning mile relay team (3:30.4).

Crestmoor hurdler Bart Pierce got his usual pair of wins, doing 14.9 in the highs and a splendidly speedy 19.1 in the lows — with a good tailwind blowing from the right quarter. His 19.4 last week tied him for top time in the Central Coast section and fourth best in the state.

Crestmoor also got a double from dependable Fred Geipel, who took both horizontal jumps to give Crestmoor a 58-41 lead.

But Aragon won the mile and came back with Kevin Tanner, Matisi and Russ Fitts to sweep the discus to tie at 61-61. Aragon's mile relay win made it 66-61.

On paper Crestmoor was stronger in the pole vault. Bill Trueman cleared 12-0 ahead of Graham to win — if Crestmoor got a second as expected, the Falcons would have won 69-67. But Graham made the effort of his life for the Don win.

Carlmont moved ahead of San Carlos quickly, taking the 440 relay and winning the high hurdles; Scot star Ervin Brown finished the highs in 15.4 as Don star Matt Langley suffered a fall.

In a surprise move Don coach Jim Luttrell put Bruce Veal in the 880, which he stole. But Carlmont got an unexpected sweep in the shot put when a Don putter fouled, and Brown won both horizontal jumps (21-10 and 43-4).

The Scots got a tremendous performance from Steve Agni in the triple jump (43-4), getting the first two places, and finished by sweeping the pole vault easily, as expected.

Thus a meet that had been figured as a five-point affair either way was broken open. If Carlmont beats Gunn next Thursday, the Scots are SPAL dual meet champions.

San Mateo welcomed the return of Dennis Haysbert, who had been out since the beginning of the season recuperating from a knee operation. Haysbert finished third in the long jump and won the triple jump at 42-3¼. Ryon Paton took both the high jump (5-8) and the pole vault (13-0) for the Bearcats.

Burlingame got an unusual double from top sprinter Brett Johnson; he won the high hurdles and then, instead of going in the lows, won the 440 instead (53.2). Andy Kolesnikow picked up the lows for the Panthers in 20.2, and the mile relay team got a season best 3:30.6 in an easy win.

Hillsdale used a lot of sophomores — Luther Jackson got second in both hurdles to more experienced teammate Chuck Lucas; soph Bob McKenny won the triple jump at 42-10, got a second in the long jump and a third in the low hurdles.

CSM 'Dares' Rams; Skyline Gets Outhit

College of San Mateo swim coach Rich Donner whistled in surprise as he timed his charges before the start of Friday's Golden Gate Conference championships at Diablo Valley.

"You guys are swimming out of your minds," he yelled. And so they were.

The Bulldogs swam to eight life bests and two seasn bests in the first day of competition — and there are only 12 swimmers.

True, this is the time of year when the swimmers should start to peak. And the Diablo Valley pool is fast. But still . . .

"It was kind of scary," Donner said. "To look at these times and realize they'll have to go faster in the State meet."

Foothill, with a load of diving points, took a first day lead with 146 points to Diablo Valley's 145, with CSM third at 98½. Chabot, the team supposed to give CSM a struggle for second, was fourth at 54½.

Donner predicted that Diablo Valley would move out to win in today's concluding action; he said that CSM had gained on Chabot with diving points earned by Tom Vance (4th) and Tom Trapp (6th), but that CSM should hold the lead.

CSM's biggest surprises were in the 50 yard freestyle. Bob Quist, whose previous best had been 23.3 seconds, finished second at 22.5. And Karl Utzinger, who had a 23.1 previous best, did 22.8.

"Amazing," Donner said. "That's like a sprinter suddenly dropping from 10 flat to 9.6."

Bruce Oliver clipped more than three seconds from his 500 freestyle time to finish fourth in 5:06.2; Neil Glenesk bettered his time by more than seven seconds to take fifth in 5:21.1.

Steve Morgan cut a second off his best in the 200 individual medley and Mark Panetta lopped 10 seconds off his. CSM's 400 medley relay team — Oliver, Mike Lesnewsky, Morgan and Utzinger — clocked 3:49.3, second only to DVC's 3:47.1.

Padres Pound Sacred Heart

Serra High's Vince O'Leary is the first one to admit he's a chronic slow-starter.

And coming off a .425 batting effort in the West Catholic Athletic League last year hasn't made things any easier. Nobody is willing to give him anything good to hit.

But O'Leary is apparently too good a hitter to be stopped for long. On Friday at Funston Field in San Francisco, he smashed out two hits and drove intwo runs to pace an 11-hit Padre attack as Serra beat Sacred Heart 5-2—its fourth straight WCAL win.

Now firmly entrenched in first place, the Padres scored five times in the first three innings to give soph hurler Ken LaHonta all the offensive support he needed.

Reid Gotthardt reached base on an error to open the game, and promptly swiped second. O'Leary scored him with a single.

Two more runs came in the second. Jim Berriatua walked, and set himself up in scoring position with another steal. Reid Gotthardt obliged by plating him with a following single. Back-to-back base hits by Fred Facchini and O'Leary sent in Gotthardt.

Berriatua picked up two RBI's in the third when he singled behind a leadoff hit by his brother Joe, and an error on Mike Busse's grounder. Both had moved up on a balk.

LaHonta struck out nine and walked seven in picking up the win, his third in as many decisions. It was his third complete game.

LEASE
'72 CARS and TRUCKS
ALL MAKES and MODELS
• NO DOWN PAYMENT
(Only 1 month rent plus license) • 36-Month Lease
ROSS "I.W." HARPER
CALL *Lease Manager* 589-8850
FairWay LEASING
FIRST & SAN BRUNO AVE. • SAN BRUNO

Current Examples with Standard Fact. Equip. plus tax . . . 36-month lease.
VEGA $47.88 month
NOVA $55.80 month
MALIBU $64.38 month
MONTE CARLO ONLY $69.36 month

Either Way You Look at it . . .
this is a GREAT BUY! $3.29
Formerly Sold for $5.65 4/5 Quart in Oregon State!
Extra Special
Imported! 86 Proof!
2 for $6
LIMITED QUANTITIES!
Stock up now for your Summer needs while the supply lasts on this outstanding buy of Imported English Gin!
(available at most Ernie's stores)

Ernies
PACIFICA ★ Fairmont Shopping Center
BURLINGAME ★ 1304 Burlingame Ave.
MILLBRAE ★ 209 El Camino
SAN CARLOS ★ 1265 San Carlos Ave.
LINDA MAR ★ Linda Mar Shopping Center
HALF MOON BAY ★ 146 San Mateo Rd.
SAN MATEO ★ Hillsdale (Farmer's Market) 43 Fourth Ave. (Downtown)
REDWOOD CITY ★ 396 Woodside Plaza
Also Stores In: San Francisco • Palo Alto (2) • Mtn. View (3) • Sunnyvale (3) • Campbell • Los Gatos (2) • San Jose (3) • Santa Clara (2) • Cupertino • Hollister • Gilroy • Dublin • Walnut Creek • Pleasant Hill • Benicia • Santa Rosa • Napa

College Enrollment To Remain Static

The student population in the San Mateo Junior College District's three schools will remain virtually static through 1976, according to a report released Wednesday night.

Figures presented to the district's board of trustees by the district administration show that enrollments are expected to stay at or near the 13,300 level for the next five years.

According to the figures, the peak enrollment during that period will be in 1975 when an estimated 13,510 students will be attending classes at the schools. This year's total is 13,086. Next year's expected to be 13,209. All totals are figured as of October.

The primary reason for this situation is that local high school districts are experiencing a leveling-off in their graduating classes.

There has also been a significant decrease in the number of high school graduates from outside the district who enroll here, the report said.

The trustees accepted the report for information purposes only.

In other action Wednesday, the board members:

—Approved the College of San Mateo to act as an umbrella agent for a federal attack on drug abuse in San Mateo County. No district funds are required in this program, it was pointed out.

—Approved a set of new course offerings for Skyline College, San Bruno. This was done over the objection of Trustee James Tormey who questioned the lack of prerequisites in several courses relating to minority stulies, including Black American Art, Black Philosophy, Politics and La Raza and La Raza Community. Tormey also questioned the rationale behind offering a course titled "Modern Song Lyrics" in the English department. The course reportedly delves into the alleged poetry in some of today's popular music and songs in lieu of studying traditional literature.

Medical First: D.C. Man Survives Mangled Aorta

Marine Reservist William Welch, 20, of Daly City, was on duty when a big diesel truck backed into him. The aorta, the main artery to the heart, was mangled. Smaller arteries carrying blood from the aorta to the brain were torn.

One artery was so badly ripped apart the soft tissue around it was all that was containing a hemorrhage that would have been quickly fatal.

Frank Caffrey, spokesman for the San Francisco Department of Health, said Thursday opened Welch's chest Monday at the breast bone and found the bleeding site. An auto-transfusion pump sucked up the blood and transfused it back into Welch's body.

The most badly torn artery was cut away and a dacron graft was sewn in its place. The other artery was repaired and the aorta was sutured.

The job was done during five hours of surgery.

Welch was saved by Dr. Robert C. Lim and his colleagues in the first successful operation of its kind.

Dr. Lim and his five-man trauma team at the San Francisco General Hospital

Gunmen Rob S.S.F. Elks Club

Two gunmen robbed the Elks' Lodge in South San Francisco this morning of $900 after tying up two employees and forcing the club manager to open a safe.

The suspects were initially described as "Latin types" armed with .45-caliber automatics. One wore purple pants with a brown jacket. The other wore brown pants and black jacket and both were in their late thirties.

South San Francisco Police Detective Tony Smith said the pair came into the club at Hillside Boulevard and Chestnut Street about 8 a.m. and confronted two custodians cleaning the building.

They bound the two men with microphone wires and waited patiently for some 30 minutes until the weekend manager arrived. When the third victim entered the club they forced him to open the safe.

Smith did not identify the employes.

A possible suspect vehicle was described as a Volkswagen dune buggy.

PHILIP FRANCIS WRIGHT

West Point Appointee

A Millbrae youth who was born in England and during his four years at Crestmoor High became president of the honor society, captain of the 1971 cross country team, and was voted most valuable member of the 1969-70 swimming team has been appointed to the U.S. Military Academy at West Point.

Philip Francis Wright, 17, son of Walter Wright of 95 El Bonito Way, Millbrae, will enter the Academy July 2.

Young Wright, who emigrated from his birthplace at Blackpool, England two months after he was born, became a naturalized citizen in 1970. He was appointed by Congressman Paul McCloskey.

He was an Eagle Scout with two palms at the age of 13, and won a student pilot license at the age of 16. He was the American Legion delegate for San Francisco at Boys State, Sacramento, in 1971, and had been first alternate for California at the Hugh O'Brien Space Seminar for Explorer Scouts in 1970.

Millbrae Sets Summer School

Registrations are now being accepted for the summer school sessions being offered by the Millbrae School District. Classes will be held from June 26 through July 28, at Highlands and Taylor schools. School bus transportation will be furnished.

Registration blanks are being distributed in the schools. All Millbrae children, in grades kindergarten through seventh, are eligible, including those who attend private or parochial schools. Eighth graders may apply for summer school at the high school district.

Harold Fritz, principal of Glen Oaks School, is coordinator of the program, and Leo Tarantino, Spring Valley teacher, is principal.

For the first time, a summer program is being offered for children who have just completed kindergarten. They may select activities of their choice, such as puppetry; story-telling; dancing or music. Their classes will be held from 9 a.m. through 12:20 p.m., at Highlands School.

Another first, for grades four through sixth, is in exploring our natural environment. This is being presented in cooperation with the San Mateo County Junior Museum, using their facility and staff members. There will be five weeks of field trips; laboratory sessions and equipment construction. Field trips will be devoted to getting to know marine life both along the Bay and at the seashore.

Also new is the study of oceanography, the world under the sea, for grades four through seven.

Sixth and seventh graders may invest all or part of summer school time as tutorial aides, assisting teachers and other students.

In addition to field trips, the outdoor education program will include a week at Camp Loma Mar, near La Honda.

The varied classes this summer include math; industrial arts and cooking; clothing construction and physical education. Innovative typing classes will begin with the wearing of masks to use the aural and kinesthetic approach to learning and avoid looking at the keys.

Drama classes include set building; make-up techniques and an emphasis on mythology and folklore.

Theme of the art course is "Survival in Society and Environment."

In addition to the music workshop and orchestra, there will be an introduction to instrumental music, and choral singing.

All teachers are district staff members.

MANEUVERS

U.S. FORCES, Germany — Army Private First Class John R. Heiney, 21, son of Mr. and Mrs. Richard K.HEINEY, 1522 Crispi Drive, Pacifica participated with more than 11,000 troops in Exercise Reforger III in Germany.

LEGAL NOTICE

SYNOPSIS OF THE ANNUAL STATEMENT OF
The Franklin Life Insurance Company
Franklin Square, Springfield, Illinois
Year Ended December 31, 1971

Total admitted assets	$1,311,253,003.08
Total liabilities	1,120,953,003.08
Capital paid up $42,015,706.00	
Paid in and contributed surplus 2,647,522.30	
Unassigned surplus 145,636,771.70	
Increase (Decrease) in Capital and Surplus during 1971	9,800,000.00
Insurance in Force:	
Nationwide	8,181,996,151.
California Business	674,226,541.

We hereby certify that the above items are in accordance with the Annual Statement for the year ended December 31, 1971, made to the Insurance Commissioner of the State of California, pursuant to law.

/s/ By GEORGE E. HATMAKER, President.
/s/ By FREDERICK H. STONE, Secretary.

Published in The Post, at San Mateo, California 94402.
Wednesday, April 12, 19, 26; May 3, 10, 1972. (P-116)

New Life in S.S.F. Politics

By BOB PETERSON

New life was breathed into South San Francisco last week, according to statements of the three newly elected councilmen.

Meanwhile, the one ousted councilman — Frank Bertucelli — promised he would cooperate.

Bertucelli made that promise late Tuesday night on the South San Francisco Cable Television station. He was one of numerous candidates accepting the invitation of Channel 3 to comment on the election outcome.

"I ran a clean race," said Bertucelli. "I don't how to play dirty. I can't say that for the winners. The majority has spoken," he added. "It's time for a change."

Bertucelli said that during the campaign his honesty and integrity were challenged. "My job and record still stands," he said.

The 67-year-old politician congratulated candidate Terry Mirri "for a clean campaign" while at the same time denying that he and Mirri were running mates.

He said he would attend council meetings and would support the new council "if they do the right things."

Mirri explained his loss as a "matter of exposure." He said a weekend tabloid (that contained news stories from the independent press on South San Francisco politics) "had to have some effect" in the election outcome.

"We (apparently meaning his campaign staff) couldn't buy that kind of exposure," he said, claiming he spent less than $2,000.

Mirri said he was "tremendously encouraged" by the vote count he received despite what he considered the lack of exposure he received.

"You would be hard put to find one derogatory statement (in his campaign) because there are none," said Mirri, referring to a criticism of his endorsement by COPE through the city's fire department. "The (apparently the winners) challenged the credibility of that," said Mirri. "I think that's unheard of.

Sandwiched into a time slot while awaiting other candidates was Mrs. Andrew Rocca, wife of the city's former mayor and councilman. Asked what she thought of the election results, she said, "I think it was the best election we've ever had."

Gordon T. Boblitt, the challenger who not only ousted Bertucelli, but also came close to topping the ticket, said about the election, "fantastic."

He said he had been "talking to the issues" and he felt that they were the issues the residents were concerned with as evidenced by the results.

"Five men are going to start working together," said Boblitt. "All of a sudden the whole city is a (single) unit again."

Millbrae Teachers Ask Pay Increase

Millbrae teachers requested a 5.5 percent basic salary increase Monday night, in a presentation to the Board of Education. In addition, they proposed their fringe benefit allowances be hiked from $35 to $60 per month. They suggest a beginning salary of $8,331 per annum, instead of the current $7,897. Cost of the new salary schedule to the district would be $132,470, and $49,740 for the fringe benefit increase.

At the same time, the board, meeting at Millbrae School, heard the proposal of the district's classified employees, which requested a 5.5 percent cost of living adjustment; $60 per month in fringe benefits; updating of job descriptions and salary reviews; health insurance for retirees and night shift pay differential for custodians.

Board President Remo Boragno said both proposals would be taken under advisement.

Considerable discussion centered on the work done at Taylor School's athletic field, where damp swales and slow draining have been a concern. Trustee Theodore Dimitre reported that he had walked over the field on several occasions and took pictures of the puddles and soggy conditions he found there, which he displayed. Both the engineer, Lou Arata, and the contractor, Ray Collishaw, requested payment for the work on the field. Dimitre moved that the district's attorney direct them to correct the conditions prior to acceptance of the work.

Pointing out that the board has one year after acceptance of the work to have it corrected, Trustee Larry Foster moved that payment be made. Seconded by Mrs. Doris Brown, the motion passed, with Dimitre casting a negative vote.

Four parents of Highlands School pupils who have been given special reading lessons in the district's classroom on wheels, a 1948 remodeled school bus, expressed their disappointment that the bus is to be retired this spring. Supt. Edward J. Muehlhausen pointed out that it is obsolete, now that there is enough room in the schools for these special classes.

The board approved the retirement of Mrs. Nell Burton, in June.

Prison Term For Pacifican

A 24-year-old Pacifica woman has received a maximum one-year prison term for making two airline bomb threats.

One was linked to a May 15, 1971, incident in which six airline passengers were seriously injured.

Florence Marie Clark, was given the sentence Wednesday by U.S. District Court Judge William T. Sweigert after she pleaded guilty to a misdemeanor charge of giving false information about a bomb on an airliner.

Last May 14, Mrs. Clark said, she had been drinking and had a fight with her roommate when she called United Airlines to report her roommate had a bomb in her luggage on a flight from San Francisco to Chicago. Officials checked the baggage when the plane reached Chicago but found no bomb.

The next day, Mrs. Clark made a reservation to Chicago, using the same name she had used the day before, and the plane's crew was warned to watch for her, assistant U.S. Atty. Jerry K. Cimmet said.

She did not show up, but as the pilot, started the engine at San Francisco International Airport, a starter hose ruptured with a blasting noise.

Thinking the blast was a bomb, stewardesses ordered passengers to evacuate. Several passengers jumped from escape doors, windows and aircraft wings to the concrete runway below.

Two persons, including a pregnant woman, suffered broken pelvises. The woman's husband broke his ankle, and another woman broke both heels. A male passenger broke his spine and another fractured his heel.

EL CAMINO GRAD

SAN ANTONIO — Airman Ruben A. De Avila, son of Mrs. Mary S. Jaramillo of 12 Wakefield, Daly City, has completed his U.S. Air Force basic training at the Air Training Command's Lackland AFB, Tex. He has been assigned to Chanute AFB, Ill., for training in the aircraft equipment maintenance field. Airman De Avila is a 1971 graduate of El Camino High School, South San Francisco.

County to Dismiss S.F. Jail Abatement

San Mateo County's long-standing lawsuit calling for abatement of allegedly hazardous conditions and practices at San Francisco County Jail No. 2

The San Mateo County Board of Supervisors authorized the dismissal last week after meeting behind closed doors with District Attorney Keith C. Sorenson.

Sorenson said he advised that the suit, pending in Superior Court in Sonoma County, be dropped. He said he noted that a new sheriff, Richard Hongisto, has been elected since the suit was filed.

"He appears to be doing everything possible to remedy the defects," Sorenson said of Hongisto, "and has accomplished several improvements."

The district attorney added that he is "confident we could not win the case if it went to trial."

Sorenson said he based his recommendation "on those reasons, plus taking into consideration as well the recent developments in this county."

He refused to elaborate but it seemed clear he was talking about a series of escapes from the San Mateo County Jail in Redwood City.

The lawsuit was pushed by Supervisor Robert St. Clair after report by the State Department of Corrections pointed out a long list of deficiencies at the San Bruno facility. The study by the state followed a mass escape and the killing of a Pacifica man by two of the escapees. Twenty-six prisoners have escaped from the San Mateo County jail in little over two years.

Bandit at S.S.F. Movie

A "very cool" gunman robbed two box offices at the Spruce Drive-in Theater in South San Francisco last night after waiting several minutes for an employe to complete selling tickets.

The gunman first walked up to ticket seller Sandra Gaddy about 10:30 p.m. and demanded all the box office receipts.

He pointed to a gun tucked into his belt and ordered the victim to accompany him to another nearby box office where Karyn Walsh was selling tickets.

LEGAL NOTICE **LEGAL NOTICE**

NOTICE TO CONTRACTORS
(Advertisement for Bids)

1. NOTICE IS HEREBY GIVEN that the Board of Supervisors of the County of San Mateo, State of California, will receive sealed bids for the furnishing of all labor, materials, transportation and services required for:

Specifications for AIR CONDITIONING, MUNICIPAL COURTS BUILDING, CENTRAL JUDICIAL DISTRICT, 800 North Humboldt Street, San Mateo, for the County of San Mateo.

2. Instructions for bidders, bid forms, specifications and contract documents may be examined at the office of the County Purchasing Agent, Redwood City, California. All bids shall be submitted in accordance with the requirements and conditions of said documents, including such bid bonds as may be required.

3. Drawings, specifications, and contract documents may be examined and copies obtained at the office of the Director of Building Construction and General Services, County Office Building, 590 Hamilton Street, Redwood City, California, upon deposit of $10.00 for said documents, which deposit will be forfeited if the contractor fails to return the specifications in good condition within ten (10) days of the bid opening date.

4. Bids shall be sealed and filed with the Clerk of the Board of Supervisors of the County of San Mateo at the Hall of Justice and Records, Redwood City, California, on or before the 25th day of April, 1972, at 2:00 p.m. and will be opened in public in the Chambers of said Board of Supervisors at or about 2:00 p.m. of that day in said Hall of Justice and Records.

5. WAGE RATES. The Board of Supervisors has determined and has had published the rates of prevailing wages in the County of San Mateo, in which the work is to be performed, for each craft or type of workman or mechanic needed to perform the contract. Said prevailing rates are set forth on listing, copies of which are set forth in the specifications for the work, in the offices of the County Clerk, Purchasing Agent and Director of Building Construction and General Services. Crafts and rates per hour for each craft or type of workman or mechanic needed to perform this contract are listed under Wage Rates, Instructions to Bidders.

6. The prevailing rates so determined are based on an 8-hour day, 40-hour week, except as otherwise noted. Existing agreements between the Building Trades and the Construction Industry groups relative to overtime, holidays and other special provisions shall be recognized.

7. It shall be mandatory upon the contractor, and upon any subcontractors under him, to pay not less than the said specific rates to all laborers, workmen or mechanics employed by them in the execution of this contract.

8. A bond will be required for the faithful performance of the contract in amount not less than One Hundred Percent (100%) of the amount of the bid, and a bond will be required to guarantee the payment of wages for services engaged and all bids contracted for materials in the performance of the contract in an amount of not less than One Hundred Percent (100%) of the bid.

BOARD OF SUPERVISORS,
County of San Mateo, State of California.
/s/ E. B. SMITH, Purchasing Agent.

Published in The Post, at San Mateo, California 94402,
Wednesday, April 12, 19, 1972. (P-115)

mayfair SUPERMARKETS

oven fresh Bakery

SPECIAL THIS WEEK

STRAWBERRY Angel Food Cake 2.59

BROWNIES 6 FOR 49c

DUTCH Apricot Slices 2 FOR 49c

ECLAIRS each 29c

Prices Effective Seven Full Days
Wed., April 12 thru Tues., April 18

BAKERY HOURS 7 DAYS A WEEK
6:30 a.m. to 7:30 p.m.
Telephone 755-4542

2350 JUNIPERO SERRA
DALY CITY

BRAND NAME SHOPPING
as advertised in today's
SAN MATEO TIMES AND DAILY NEWS LEADER

MOREHOUSE MUSTARD—For saucier sauces use Morehouse Prepared Mustard

CAMPBELL'S V-8—Introducing V-8 in the 32-oz. decanter

RECIPE DOG FOOD—15c off on any one can of Recipe Dog Food

mayfair SUPERMARKETS

proudly presents
the first full color encyclopedia for the entire family!

MODERN CENTURY ILLUSTRATED ENCYCLOPEDIA

16 MAGNIFICENT VOLUMES IN GLORIOUS FULL COLOR

Lavishly illustrated in full color throughout, this authoritative *new* encyclopedia combines authenticity, accuracy and readability with the stunning visual impact of more than 5,000 full color photographs, drawings and maps.

Prepared by specialists in every area of education, this new and unique encyclopedia brings you comprehensive coverage of the history and cultures of the peoples of the world—from the dawn of history to the twentieth century. Its extensive coverage of every facet of human knowledge and its easy-to-understand language will help your children learn more and achieve better grades in school.

Each handsome volume contains 160 pages and is printed on high quality paper with durable covers which will stand up to years of heavy use.

VOLUME 2 IS HERE!

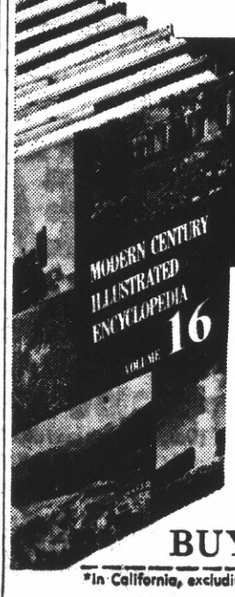

MODERN CENTURY ILLUSTRATED ENCYCLOPEDIA

16 VOLUMES IN FULL COLOR

VOL. 1 ONLY 9c
WITH THIS COUPON AND $5 PURCHASE

VOLUMES 2-16 EACH $1.99

BUY A BOOK A WEEK

*In California, excluding purchase of dairy products, liquor and tobacco.

Class Emphasizes 'Positive Self-concept'

By BOB PETERSON

A parent-involved pilot school class where the primary focus will be on the development of a child's "positive self-concept" was accepted on a 3-2 vote last week by the Pacific Laguna Salada Elementary School District trustees.

The three trustees giving the favorable nod were Sid Lorvan, Wilbur Frye and Anita Heyman.

In opposing the project Board Chairman Lee Riewerts said, "I see it as being structured, and in isolation. Although I'm happy to see people involved, I've got reservations." He called it a private class with the parents involved having the added advantage of teacher choice. "It's difficult to be responsive to everyone," he said.

Trustee Dale Buettgenback's objection, he said, was because "I think much of this is currently in existence." He asked Superintendent James Brien whether the district was prepared to go into "phase II" next year. Brien answered yes.

Lorvan said, "I think we have an opportunity to be responsive. If someone makes a suggestion, we don't say we don't want your idea. We tell them we will try your idea.

"If we don't change (the antiquated public school system) the people who pay the taxes will. We as board members should be prepared to be the leaders for change."

Trustee Frye said that lip-service has long been given to local control of the schools, and he feared that if those parents pushing for the pilot project were denied that opportunity the district would probably lose their services entirely.

Approximately 50 persons were in in the audience.

Several women aired concerns and some outrightly said they were opposed to it.

Areas of concern included that of cost, which Brien said would not enter into it, since the class would get the same financial aid and use the same materials as other classes.

The only real advantage of this pilot class appears to be that there will be a lower adult-student ratio because of the parent involvement. This was criticized because it was felt those parents should work throughout the district instead of giving special attention to some 30 children.

Along this same line, one lady suggested that some youths "who really need such a program" would be penalized because although the mothers may want their children in such a class they could not meet the basic requirement of assuring regular involvement or of being able to supply their own transportation.

The comeback to these objections was that the pilot project was just that — a pilot project. And if the project proved to be a more effective teaching method the mechanics of its operation could be fine-tuned later and even expanded to eventually include all the district's youths.

And a main reply to criticism was that since there was no extra money involved, and taxpaying parents were willing not only to enroll their youngsters in such a program, but to work in it themselves, why should other parents be so concerned?

Daly City Jefferson Union High School Trustee John Sloane was in attendance and said he would like to see the project approved.

The principal of Vallemar School, which will have the class, scheduled to begin next fall, said he had no objections. Principal Douglas Morgan said it would be "intellectually sterile" not to approve the project simply because it was a new approach to teaching, calling that type of thinking "provincial."

The outlined objective of the project is "to provide an environment in which children will develop a strong, positive self-concept, and learn basic skills needed to function in society."

This will include learning basic academic skills; making decisions and assuming responsibility for themselves; initiating their own learning projects; and allowing the child to individualize his own learning pace and organization of material.

A parent steering committee will be established to work closely with the district administration in the implementation and continuation of the class.

The committee will select, assign and maintain volunteers for the classroom; organize field trip transportation; assist the teacher; serve as an information source for the community; and hold monthly teacher parent group meetings.

Legal Move To Aid Coast School Funds

A new approach along a legal route in the continuing effort to financially equalize education will be tried by the Pacifica Laguna Salada Elementary School District.

Trustees Thursday night agreed with a suggestion of board member Dale Buettgenback to contact various law schools and find out if any would be interested in pursuing the Serrano versus Priest decision as a class project.

Superintendent Jim Brien said that the Garden Grove Unified School District in Southern California on April 4 voted to file a suit based on the concepts expressed in the State Supreme Court decision that says the present method of financing education is illegal.

But according to Brien, that district is still seeking an attorney to process the case. He said a retired assistant county counsel who prepared the suit "is too far along in years" to follow up on the suit.

S.S.F. Driver Is Injured

A South San Francisco woman was critically injured on Saturday when her southbound car suddenly swerved across the Bayshore Freeway toward the center of the divider fence and was struck broadside, throwing her onto the pavement.

A county truck, California Highway Patrolman K. H. Parnell reported, spun out on the wet pavement and ended partially on top of the center fence to avoid the other three cars.

Reported to be in guarded condition in the surgical intensive care unit of Sequoia hospital with multiple injuries was Mrs. Rozella L. Davis, 55, of 420 Maple Avenue.

Parnell said Mrs. Davis may have been attempting to avoid several dogs seen on the freeway in the vicinity of Holly Avenue in San Carlos before the accident.

After Mrs. Davis' auto swerved back onto the freeway, it was clipped by a Volkswagen driven by Miss Morita Jones, 28, of Berkeley. This sent the Davis car spinning out of control across the southbound lanes of traffic. She was thrown from her car when it was hit broadside by an auto driven by Arthur Hadley, 28, of San Francisco. At one time, Parnell reported, Mrs. Davis' auto was heading north in the southbound lanes.

The accident tied up traffic for more than an hour, backing up vehicles beyond Ralston Avenue in Belmont.

Coastside CRA Unit

A new California Republican Assembly unit, to be known as Coastside, was activated recently in Pacifica. This unit will draw its members from the area west of Skyline Drive from Pacifica to Half Moon Bay. Present at the activation were Jean Orr Perry, CRA vice president; Boyd Wood, Congressional director, and Col. Robert L. Rhea, president of the North San Mateo County CRA unit.

Elected officers were: James J. Martin, president; Hazel Campbell, first vice president—membership; Lynne Martin second vice president—Program; Euleta D. Robinson, treasurer; and Ada F. Mawby, secretary.

PACIFICA SGT.

MERCED — Staff Sergeant Jack L. Watkins, son of Mrs. Dorothy Horton of 219 Arroyo Drive, Pacifica, has arrived for duty at Castle AFB, Calif.

He previously served at Tan Son Nhut AB, Vietnam.

mayfair SUPERMARKETS

REDUCES YOUR FOOD COSTS!

CUT-UP STEWING CHICKEN 2½ to 3 LB. WTS. 29¢ LB.

FRYER LEGS Foster Farms Great For BBQ or Pan Fry 49¢ LB.

PORK CHOPS Lean Rib End Chops Pan Fry or Bake 77¢ LB.

SLICED BACON Dubuque's Miss Iowa Brand Lean & Flavorful 77¢ LB.

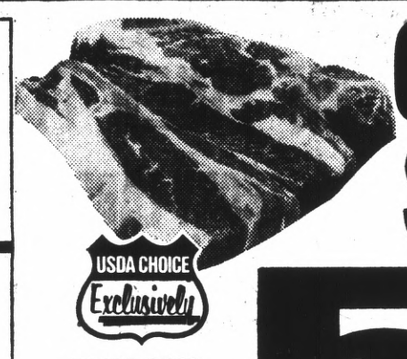

CHUCK STEAK BLADE CUTS MARINADE FOR BAR-BE-QUE 56¢ LB.

EXCLUSIVELY USDA CHOICE BEEF AT YOUR MAYFAIR

7-BONE ROAST USDA Choice Center Cut Pot Roast 66¢ LB.

CROSS-RIB ROAST USDA Choice Boneless Oven Roast $1.07 LB.

CORNED BEEF BRISKET USDA Choice The Butcher's Brand Plain or Seasoned 99¢ LB.

RIB STEAK USDA Choice Broil or BBQ $1.28

BEEF STEW MEAT USDA Choice, boneless cubes ... lb. 98¢

SHORT RIBS OF BEEF USDA Choice, bake or braise ... lb. 56¢

FILLET OF SOLE Fresh mild and flavorful ... lb. 1.09

BUTTERFISH FILLETS Pan fry, excellent quality ... lb. 59¢

12 Oz. Pkg. (Pork 12 oz. . . 89c ea.) RANCH-HAND BEEF PATTIES ... ea. 79¢

Hoffman boneless 5 LB. CANNED HAM ... ea. 5.49

Bird Farm 1 lb. HOG SAUSAGE Whole- roll hot or mild ... lb. 95¢

Lasco SHRIMP COCKTAILS 4 oz. jars .. 2 for 69¢

Round Shrimp, Excellent Quality 1 lb. BREADED SHRIMP ... lb. 1.69

14 oz. pkg. GORTON'S SUPERFISH The kids love em' ea. 99¢

Boneless OCEAN PERCH Fresh Fillets ... lb. 79¢

Fresh FILLET of ROCK COD Tasty & Good ... lb. 79¢

VAN CAMP'S PORK AND BEANS 2½ CAN 25¢

CANNED VEGETABLES MIX OR MATCH SALE! MAYFRESH 303 CAN 6 FOR $1

10th Exciting Week of Our ENGLISH HARVEST DINNERWARE BREAD & BUTTER DISH With each $5 purchase. 2 Bread & Butter Dishes with $10 purchase. 3 Bread & Butter Dishes with $15 purchase, etc. only 19¢

TOMATO SAUCE PROGRESSO, 8 OZ. CAN 12 FOR $1

BISQUICK BISCUIT MIX 40 OZ. PACKAGE 49¢

JOY LIQUID DETERGENT, 22 OUNCE ... 55¢

SARAN WRAP 100 FOOT ROLL ... 69¢

BLEACH CLOROX LIQUID, GALLON ... 59¢

TOWELS ROYALE DESIGNER, JUMBO ... 39¢

mayfair COUPON
100 FREE STAMPS WITH ENGLISH HARVEST GRAVY BOAT

Coupon Expires April 25, 1972

KOOL-AID REGULAR SIZE, YOUR CHOICE ... 5¢

KLEENEX TISSUE FACIAL, 280 CT. ASS'T. 45¢

CHOW MEIN (Noodles, 5 oz. . . 35c) (Soy Sauce, 5 oz. btl. . . 25c) CHUN KING, CHICKEN OR BEEF, 24 OZ. CAN ... 79¢

DINNER CHUN KING, CHICKEN OR BEEF CHOW MEIN, 28½ OUNCE ... $1.25

Non Foods Specials

21 OUNCE LYSOL SPRAY ... $1.49

PLASTIC CONTAINER, BOTTLE OF 100 WHITEWORTH ASPIRIN ... 16¢

WITH FREE ONCE A DAY SHAMPOO BRYLCREEM 3 OZ. TUBE ... 92¢

REGULAR, HERBAL ESSENCE CLAIROL SHAMPOO 8 OZ. ... 1.27

10 OUNCE NOXEMA SKIN CREAM ... 1.27

OILY, HERBAL ESSENCE CLAIROL SHAMPOO 8 OZ. ... 1.27

14 OUNCE CEPACOL MOUTHWASH ... 1.03

MAYFRESH, 8 PK. HOT DOG BUNS OR HAMBURGER BUNS ... 3 FOR $1

Delicatessen

ARMOUR'S CHUNK BRAUNSCHWEIGER RANDOM WEIGHTS 69¢ LB.

DUBUQUE DINNER FRANKS All Beef ... 83¢

All Meat, Reg. or Thick Sliced OSCAR MAYER BOLOGNA 12 Oz. Pkg. ... 81¢

OSCAR MAYER COTTO SALAMI 8 Oz. Pkg. ... 63¢

PILLSBURY BISCUITS Buttermilk, 8 Oz. Pkg. ... 11¢

ALL DISHWASHER DETERGENT Deal Pk. 35 Oz. ... 65¢

DOVE LIQUID DETERGENT 32 Oz. ... 79¢

DOW BATHROOM CLEANER 20 Oz. ... 89¢

WHITE KING SOAP Giant Size ... 75¢

WHITE KING WATER SOFTENER King Size ... 1.19

WINDEX GLASS CLEANER 15 Oz. ... 59¢

VANISH BOWL CLEANER (35 Oz. 59c) 20 Oz. ... 39¢

CAT FOOD Kitty Queen, Chop Kidney & Chic., Chic. & Liver 6 oz. can 6 FOR $1

BETTY CROCKER CASSEROLES Your Choice ... 49¢

JIF PEANUT BUTTER Creamy 28 Oz. ... 1.09

BLUE BONNET MARGARINE Soft 1 Lb. ... 45¢

CARNATION SLENDER Instant 4 Env. Pk. ... 89¢

FRISKIE DOG FOOD No. 1 Can Your Choice ... 6 FOR $1

HERSHEY MINI CHIPS 12 Oz. Pkg. ... 55¢

UNDERWOOD DEVILED HAM 2¼ Oz. Can ... 29¢

STAY FREE MAX PADS 10's ... 45¢

MILANI 1890 FRENCH DRESSING 8 Oz. ... 45¢

DIAL BAR SOAP Bath Size ... 25¢

NABISCO PREMIUM CRACKERS 1 Lb. Ctn. ... 41¢

MARY ELLEN PRESERVES Strawberry 20 Oz. ... 69¢

MIRACLE WHITE DETERGENT (non-polluting) 49 Oz. ... 79¢

UNCLE BEN'S RICE 2 Lb. ... 69¢

Festive Frozen Features From Our Freezer!

SWISS MISS 8 INCH FRUIT PIES ... 29¢

Vegetable, 12 Ounce GREEN GIANT CASSEROLES 39¢

Pic Pak, Half Gallon MEADOW GOLD ICE CREAM 79¢

12 Ounce TREESWEET ORANGE JUICE 49¢

12 Ounce LUCCA BEEF RAVIOLI 49¢

8 Ounce MORTON MEAT PIES 5 FOR $1

7 Ounce VAN DE KAMP ENCHILADAS 39¢

TREESWEET 6 OUNCE ORANGE JUICE 4 FOR $1

Wines & Liquors

VORINOFF VODKA 80 PROOF 5TH 2.99

CANADIAN WHISKY Royal Occasion, 5th ... 3.89

JOHNNY McCABE SCOTCH 86 Proof, 5th ... 3.59

CHARCOAL WHISKEY Royal Occasion, 5th ... 3.59

OAKMONT SPRINGS 10 Years Old, Qt. ... 4.69

ROYAL OCCASION GIN 5th ... 3.39

MILLER'S HIGH LIFE BEER 12 Pack, 12 Oz. ... 2.29

Make Produce Part of Every Meal

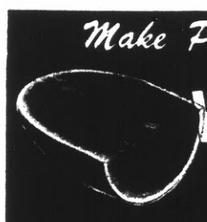

WATERMELONS RED RIPE, SATISFACTION GUARANTEED ... 9¢ LB.

NAVEL ORANGES SUNKIST ... 14¢ LB.

Salad Bowl Specials—Romaine, Red Leaf, Butter, Salad Bowl, Endive VARIETY LETTUCE 2 For 29¢

YELLOW ONIONS 10¢ LB.

POTATOES FIRST OF THE SEASON, WHITE ROSE ... 9¢ LB.

PRICES EFFECTIVE 7 FULL DAYS, APRIL 19 THRU APRIL 25, 1972

OPEN 24 HOURS EVERYDAY

2350 JUNIPERO SERRA, DALY CITY
6967 MISSION STREET, DALY CITY
2665 GENEVA AVENUE, DALY CITY

WE WELCOME FOOD STAMP SHOPPERS • OPEN 24 HOURS EVERYDAY

BLUE CHIP STAMPS

mayfair SUPERMARKETS

mayfair VALUABLE COUPON
TRIPLE STAMPS WITH THIS COUPON & $5.00 MINIMUM PURCHASE April 19 thru April 25 Excluding Fluid Dairy Products, Tobacco & Alcoholic Beverages. BLUE CHIP STAMPS store use only amt. of purch.

mayfair VALUABLE COUPON
CRISCO OIL 24 OZ. BTL. 49¢ With this coupon April 19 thru April 25. 1 per coupon. 1 coupon per customer.

mayfair VALUABLE COUPON
BETTY CROCKER, REG. SIZE CAKE MIX 29¢ With this coupon April 19 thru April 25. 4 per coupon. 1 coupon per customer.

mayfair VALUABLE COUPON
ZEE 4/PK. ASS'T. TOILET TISSUE 29¢ With this coupon April 19 thru April 25. 1 per coupon. 1 coupon per customer.

mayfair VALUABLE COUPON
DOG FOOD 15/$1 FOR BAR NONE, No. 1 TALL CAN With this coupon April 19 thru April 25. 15 per coupon. 1 coupon per customer.

mayfair VALUABLE COUPON
SCOPE MOUTHWASH 24 OUNCE 99¢ Regular Price $2.05 With this coupon April 19 thru April 25. 1 per coupon. 1 coupon per customer.

Federal Funds Sought for County EOC Program

A resolution asking for additional federal monies to finance the woefully under-funded War on Poverty in San Mateo county was unanimously adopted by the county's Economic Opportunity Commission in Redwood City.

The resolution asks that the Board of Supervisors request the regional office of the Office of Economic Opportunity "for an increase in federal funds comparable to San Mateo County's size and needs."

Actually, if funded properly, Edward R. Becks, executive director of the county's program, reported $1 million would be needed.

But, Becks said, he hopes the county will be able to secure a grant near double the present amount now allocated to the county, or a half-million dollars.

In an accompanying letter, Becks said the Economic Opportunity Commission has not had "adequate funding since its inception. He wrote:

"The demands on poverty funds from various community action agencies were great during the first two years of the Economic Opportunity Act. In no time the funding requests far exceeded the available funds.

"By the time San Mateo County Opportunity Commission got fully organized, the funding patterns were cut and dried. Because of the late entry of the county into the Economic Opportunity Act program, the budget pattern was inadequate.

"The San Mateo County Economic Opportunity Commission has had to go to special funding and to San Mateo County to try and maintain a reasonable funding level.

"Now the Economic Opportunity Commission has just about exhausted the possibility of increasing the basic budget which makes the overall program operable.

"The Economic Opportunity Commission has been expanding the programs to include many of those who were left out of the first rounds of funding. There is still considerable need in the north end of the county among the bi-lingual, bi-cultural and the non-minority communities. The Economic Opportunity Commission programs will have to meet these new needs to remain viable.

"In the present funding cycle the Economic Opportunity Commission needs to do more than simply ask the county and the cities for more funds. The Economic Opportunity Commission needs to increase its federal funding level."

On a more optimistic note, however, Becks reported the county is being considered for additional grants for bi-lingual programs and to expand its base of operation.

Any of the various Information Centers in poor areas of the county should have a minimum budget of $50,000 each to operate, Becks estimated.

Commissioner Doris Ward said that at a joint meeting of the commission's finance and executive committees Monday night other means to raise funds were discussed.

These included a program of publicity to make the public aware of the poverty programs' benefits to communities so people and industry might contribute to them and the sending of letters to industry and foundations asking for grants. As examples, she mentioned the Bank of America, the Bay Meadows race track and the San Francisco International airport.

Commissioner Jack Robertson said he has contacts with the San Francisco Foundation.

It was agreed to set up a four-member publicity committee.

Representatives of the board of directors of the South San Francisco information Center complained that if the E.O.C. and local directors fail to reach agreements on applications for grants for individual information centers, local directors will lose their power to set local policies.

Becks explained that all contracts between local "INFO" centers and the county commission are standard contracts set up by the Office of Economic Opportunity.

Rubin Avelar, chairman of the South San Francisco board, asked why two recently discharged INFO Center employes were given such large amounts in termination pay.

Becks said they were entitled to vacation pay, but no severance pay nor sick-leave pay.

$500 Fine in Bar Death

"If the same thing happened again, I would be here again."

So said Billy Huddleston, 35-year-old San Francisco carpenter when he appeared before Superior Judge Robert D. Miller Friday for sentencing arising from the death of another man following a fight outside a Broadmoor bar last Thanksgiving Day.

Huddleston had pleaded nocontest to a charge of battery in the death of Socorro Gomez, 27, of Daly City, who died of a skull fracture two days after he was struck and knocked down by Huddleston.

It was reported that Gomez and his cousin, Rigorberto Gomez, 20, were involved in a fracas with Huddleston's half-brother, Arthur Chapman, 43, when Huddleston came to Chapman's assistance.

The older Gomez went to the hospital after being struck, but was discharged. He complained of headaches two days later and collapsed at his home. He was pronounced dead on arrival at Marv's Help Hospital where an autopsy revealed he had suffered a skull fracture.

Huddleston, who was placed on one-year's summary probation and ordered to pay a $500 fine by June 30, was told by Judge Miller to stay out of trouble or he would be back in court.

It was at this point that the defendant made his statement he would do it again.

"I'm sorry to have to say that," Huddleston told the court. "But I'm not going to stand there and see two guys beat up on one."

Ironically, Chapman was shot and killed later Thanksgiving Day as he and Huddleston left an apartment near the bar. The suspect in the shooting, Mary Shupe, 50, has pleaded not guilty to a charge of murder and is scheduled to go to trial in Superior Court May 8.

Whitebread Arraigned

Accused murderer Stanley Orville Whitebread was arraigned in Northern San Mateo County Judicial Court Wednesday before Municipal Judge Charles Becker.

Whitebread said he had insufficient funds to hire his own attorney and the public defender's office appointed Edward W. Pliska to represent Whitebread.

Becker refused bail in the case and set preliminary trial date for April 24 at 2 p.m.

Whitebread was charged with the gunshot slaying of retired Navy Petty Officer Wesley Strong at his Daly City home some three weeks ago. The suspect surrendered himself to Ensenada police last week.

Pacifica Backs CC

Pacifica council members last week approved in principle a resolution of that city's Chamber of Commerce calling for coastal management legislation.

The chamber resolution embodied minimum requirements needed on any coastal management legislation in order for such legislation to be acceptable to the chamber.

Included in these requirements was the right of a community to plan, so as to insure that local property rights will not be diminished.

COPYRIGHT, 1972 By Lucky Stores, Inc.—All Rights Reserved

PRICES ARE DISCOUNTED AND SINGLE ITEM PRICED EXCEPT ON FAIR-TRADED AND GOVERNMENT CONTROLLED ITEMS.

Lucky DISCOUNT SUPERMARKETS

WE DISCOUNT EVERYTHI Except QUALITY, COURTESY, SERVICE

COMPARE... FRYERS, STEAKS, ROASTS, LAMB, HAM AND BACON... ALL YOUR FAVORITE CUTS OF MEAT AT LOW, LOW DISCOUNT PRICES!

"BONDED MEAT" IS Not A GRADE OF MEAT...

IT'S OUR GUARANTEE OF FINER FLAVOR and TENDERNESS

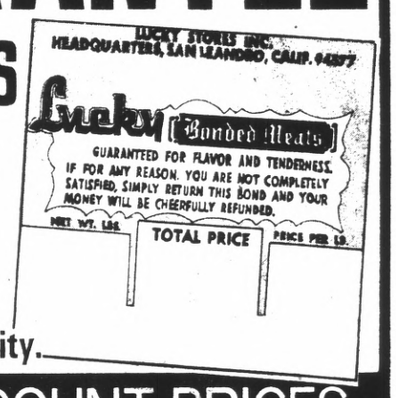

THE LUCKY LABEL IS YOUR BOND...

The Lucky Bond is your money-back guarantee of complete satisfaction on every cut of our meat. We guarantee that every piece of meat sold at Lucky Stores has been carefully selected to meet our high standards of quality.

SHOP WITH CONFIDENCE... 300 MEAT ITEMS AT EVERYDAY DISCOUNT PRICES

FRESH FRYERS 28¢ — USDA Grade A WHOLE BODY, lb. (CUT UP ..... lb. 33¢) Unconditionally Bonded

CHUCK ROAST 57¢ — ..... lb. (CENTER CUT ..... lb. 67¢) Unconditionally Bonded

GROUND BEEF 66¢ — Approx. fat content 25% ..... lb. Unconditionally Bonded

ROUND STEAK 98¢ — Full Cut, Bone-In, lb. Unconditionally Bonded

SLICED BACON 66¢ — LADY LEE ..... 1 lb. pkg. (THICK ..... 2 lb. pkg. 1.31) Unconditionally Bonded

PORK LOIN ROAST 66¢ — Unconditionally Bonded, Finest Eastern ..... lb.

LEG OF LAMB 99¢ — ..... lb. before weighing. Unconditionally Bonded

SMOKED HAMS 63¢ — Sugar Cured Shank Half ..... lb. (BUTT PORTION ..... lb. 73¢) Unconditionally Bonded

Chuck Steaks	Unconditionally Bonded ..... lb.	77¢	Rib Steaks	Unconditionally Bonded ..... lb.	1.48	Cross Rib Roast	(Beef Shoulder Clod) Unconditionally Bonded ..... lb. 1.09
T-Bone Steaks	Unconditionally Bonded ..... lb.	1.58	Sirloin Steaks	Unconditionally Bonded ..... lb.	1.48	Standing Rib Roast	Unconditionally Bonded (1-5th Rib lb. 1.29) 6-7th. lb. 1.09
Porterhouse Steaks	Unconditionally Bonded ..... lb.	1.63	Fryer Parts	Fresh Drumsticks, Thighs & Breasts, Unconditionally Bonded ..... lb.	65¢	Rib Pork Chops	Finest Eastern, Unconditionally Bonded .... lb. 96¢

Bird Farm Sausage	Regular, Sage, Hot, Unconditionally Bonded ..... lb.	89¢	USDA Grade A — Unconditionally Bonded Turkeys	TOMS, 16-22 lb. Avg. ..... lb	39¢
Sliced Bacon	PATRICK CUDAHY, Vac. Pak, Unconditionally Bonded ..... 1 lb. package	73¢		HENS, 10-14 lb. Avg. ..... lb.	46¢
Smoked Picnics	Sugar Cured, Sliced Unconditionally Bonded ..... lb.	69¢	HARVEST DAY—Self Basting—Unconditionally Bonded Turkeys	USDA Grade A TOMS, 16-22 lb. avg. .. lb	49¢
				USDA Grade A HENS, 10-14 lb. avg. .. lb.	55¢

PRICES EFFECTIVE WEDNESDAY, APRIL 19 THROUGH TUESDAY, APRIL 25, 1972

LAUNDRY AIDS

EVERYDAY LOW PRICE — BOLD DETERGENT 49 ounce package ..... 88¢

Mr. Clean Liquid Cleaner	All Purpose 28 oz. plas.	76¢
Joy Liquid Detergent	Lemon ..... 32 oz. plastic	81¢
Personal Ivory Soap	..... 4 bar pkg.	36¢
Clorox Bleach	..... gallon plastic	59¢
Water Softener	WHITE KING ..... 7 lb. pkg.	83¢

EVERYDAY LOW PRICE — CASCADE DISHWASHER DETERGENT 50 ounce package 1.02

OTHER ITEMS

Cat Food	TABBY TREAT ..... 6½ ounce can	19¢
Dog Food	WALTER KENDAL'S Kibbled Fives, ... 20 lb. box	2.89
No Pest Strip	SHELL'S ..... 3.5 ounce package	1.85
Wesson Oil	..... 24 ounce bottle	54¢
Soya Sauce	CHUN KING ..... 16 ounce bottle	54¢
Chow Mein Noodles	CHUN KING ..... 5 oz. pkg.	34¢
Dream Whip	Whipped Topping ..... 4 ounce package	46¢
Bouillion Cubes	MAGGI, Beef or Chicken ..... 5 count package	10¢

EVERYDAY LOW PRICE — ALPO DOGFOOD Beef Chunks, 14½ ounce can ..... 32¢

STORE HOURS — MONDAY thru FRIDAY 9 am-9 pm; SATURDAY 9 am-7 pm; SUNDAY 10 am-7 pm

DELICATESSEN

Skinless Franks	ARMOUR STAR ..... 1 lb. package	85¢
All Meat Bologna	LADY LEE, Sliced (8 oz. pkg. 46¢) ..... 12 ounce pkg.	67¢
Biscuits	PILLSBURY, Buttermilk or Ballard, ... 8 ounce roll	11¢
Lady Lee Salads	Potato, Macaroni, Cole Slaw or Assorted Gelatins ..... 15 ounce plastic	31¢
Ricotto	PRECIOUS Brand, Italian Style Cottage Cheese ..... 16 ounce plastic	68¢
Smokie Links	OSCAR MAYER ..... 12 ounce package	93¢
Thick Sliced Bologna	OSCAR MAYER ..... 12 oz. pkg.	84¢
Sliced Braunschweiger	OSCAR MAYER ..... 9 oz. pkg.	61¢

FRUITS & VEGETABLES

Tomato Juice	LADY LEE ..... 46 ounce can	29¢
Apricot Halves	LADY LEE, Unpeeled ..... 30 ounce can	37¢
Freestone Peaches	HARVEST DAY Elberta, Sliced or Halves .. 29 oz. can	36¢
Sweet Peas	DEL MONTE ..... 17 ounce can	24¢
S & W Golden Sweet Corn	Cream Style 17 oz. or Whole Kernel 16 oz. .... can	25¢
Dole Pineapple	Juice Pack, Unsweetened, Sliced, Chunk or Crushed, "Serve W/Ham, 20 oz. can	41¢

KEY BUY DEL MONTE GREEN BEANS Seasoned, 16 ounce can ..... 25¢

FISH & MEATS

Chunk Tuna	CHICKEN OF THE SEA, Light ..... 6½ ounce can	43¢
Minced Clams	GORTON'S ..... 6½ ounce can	35¢
Spaghetti	FRANCO-AMERICAN, With Cheese Sauce ..... 15¼ ounce can	20¢
Vienna Sausage	LIBBY'S ..... 4 ounce can	29¢
Swift's Deli Spreads	Ham Salad or Chicken Salad ... 7½ ounce can	53¢

CIGARETTES

Regular, King or Filter King ctn. 3.19 — All 100 Millimeter .. ctn. 3.29

PALL MALL RED — LUCKY STRIKE REG. ..... ctn. 3.25

COFFEE & TEA

FOLGER'S COFFEE — Regular, Drip or Electric Perk 2 lb. can 1.53; Reg., Drip or Electric Perk Grind 3 lb. can ..... 2.26; Regular or Drip Grind 1 lb. can 88c

Coffee Crystals	FOLGER'S ..... 10 ounce jar	1.49
Harvest Day Coffee	Regular or Electric Perk Grind (3 lb. can 2.08; 1 lb. can 76¢) ..... 2 lb. can	1.39
Instant Coffee	HARVEST DAY ..... 10 ounce jar	1.13
Freeze Dried Coffee	HARVEST DAY ..... 4 oz. jar	82¢
Ice Tea Mix	NESTEA, Sugar & Lemon ..... 12 ounce jar	62¢

FROZEN FOODS

Orange Juice	MINUTE MAID, 100% Pure ..... 16 ounce can	77¢
Mixed Vegetables	FLAV-R-PAC ..... 10 ounce package	22¢
Flav-R-Pac Vegetables	Cut Corn or Green Peas ..... 10 oz. pkg.	19¢
Apple Juice	TREE TOP ..... 6 ounce can	22¢
Tator Tots Potatoes	ORE-IDA ..... 1 lb. pkg.	33¢
Fish Sticks	MRS. PAUL'S Party Pak ..... 23 ounce package	1.47
Break 'N Bake Pizza	JENO'S, Cheese 13¼ oz. or Sausage 14 oz. ... pkg.	89¢
Fruit Pies	JOHNSTON'S, Dutch Apple 34 oz., Cherry 34 oz or Apple 36 oz., pkg.	79¢
Pineapple-Orange Juice	DOLE .....6 ounce can	19¢
Banquet Dinners	Turkey, Chicken or Salisbury Steak .. 11 oz. pkg.	39¢

KEY BUY GREEN GIANT CASSEROLES Assorted Varieties, 12 ounce package ..... 44¢

Fancy Large Golden Ripe BANANAS 11¢ — CHIQUITA or DOLE, lb.

OREGON RUSSET, U.S. No. 1 POTATOES 37¢ — 10 pound bag .....

SELECT FROM OVER 175 FRESH FRUITS & VEGETABLES ALL AT LOW, LOW EVERYDAY DISCOUNT PRICES

BREAD - CEREAL - FLOUR

KEY BUY HARVEST DAY BREAD — Chuck Wagon or Crushed Wheat, 24 ounce loaf ..... 33¢

Harvest Day Bread	White or Wheat, Regular or Sandwich ..... 16 ounce loaf	25¢
Harvest Day Buns	Plain or Sesame, Hot Dog or Hamburger ..... 8 count pkg	31¢
Wheat Chex	RALSTON'S ..... 15 ounce package	43¢
Oatmeal Cookies	SUNSHINE ..... 22 oz. pkg.	57¢
Long Spaghetti	GOLDEN GRAIN ..... 32 oz. pkg.	45¢
Self Rising Flour	GOLD MEDAL ..... 5 lb. bag	59¢
Gold Medal Flour	..... 5 lb. bag	58¢
Buc Wheats Cereal	GENERAL MILLS ..... 9 oz. pkg.	45¢
Bisquick	GENERAL MILLS ..... 40 ounce package	57¢
Food Sticks	PILLSBURY, Assorted Varieties ..... pkg.	54¢
Total Cereal	GENERAL MILLS ..... 12 ounce package	61¢

NO GUESSWORK ON FOOD PRICES AT LUCKY! SINGLE ITEM PRICING

BEVERAGES

Save 10% on all liquors. Buy a case of 12—Fifths or 12 — Quarts — Any Combination.

Boone's Farm Wines	Wild Mountain Grape ... 5th	1.05		
Golden Crown Beer	12 oz. cans (12 ct. case, 1.69) ..... 24 ct. case	3.25		
Lucky Vodka	100% American Grain	Qt. 3.83 (½ gallon 7.58)	5th	3.12
		Qts. 3.45 (½ gallon 6.83)	5ths	2.81
Bottle price per 12				
Gold Seal Scotch	80 Proof		5th	4.26
Bottle price per 12			5ths	3.84
Bourbon	Deluxe Straight Whiskey, 80 Proof	Qt. 5.19	5th	4.19
Bottle price per 12		Qts. 4.68	5ths	3.78
Gilbey's Gin	90 Proof	Qt. 5.75	5th	4.69
Bottle Price per 12		Qts. 5.18	5ths	4.23
Pabst Beer	(6 pack 1.15) 12 ounce cans .... case of 24			4.50
Wines	LA MANCHA, Imported, Sangria, Burgundy, Chablis or Vin Rose		5th	99¢

CONDIMENTS - PRESERVES

Ripe Olives	EARLY CALIFORNIA, Medium Pitted ..... 6 ounce can	35¢
Lady Lee Preserves	Apricot or Apricot-Pineapple, 20 oz. jar	51¢
Wishbone Dressings	Deluxe French ..... 8 ounce bottle	34¢
Miracle Whip	KRAFT, Salad Dressing ..... 32 ounce jar	64¢
Dill Pickles	HEINZ, Kosher ..... 32 ounce jar	56¢

EXPRESS CHECKSTANDS 6 ITEMS OR LESS — QUICK CHECK 6 ITEMS OR LESS — When Lights Are Flashing

DAIRY PRODUCTS

Fresh Butter	FOREMOST, 1st Quality Cubes ..... 1 lb. package	85¢
Lady Lee Eggs	GRADE AA — DOZEN CARTON Extra Large: 38¢ Large 36¢ Medium:	34¢
Imperial Margarine	..... 1 lb. package	41¢
Lady Lee Ice Cream	Deluxe, Assorted Flavors, ½ gal. ctn.	76¢
Grated Cheese	BORDEN'S, Parmesan & Romano .... 8 ounce can	93¢

PAPER PRODUCTS

Facial Tissue	LADY LEE, 2-Ply, Assorted Colors ..... 200 ct. pkg.	25¢
Paper Towels	PRESERVE, White, Single Ply ..... 175 sheet roll	29¢
Paper Napkins	PRESERVE, White, Single Ply ..... 60 count pkg.	10¢
Kotex	Sanitary Napkins, Regular or Super ..... 24 count package	79¢

YOUR GUARANTEE OF FRESHNESS — CODE DATING

LOOK FOR THE PRINTED DATES... THEY ASSURE YOU THE ITEM IS REALLY FRESH

BROILER PAN — Aluminum, 13 x 9¼ x 2". Seamless, with perforated rack. With handles. For Baking, broiling, roasting or defrosting—. EACH 1.44

PEPSODENT TOOTHPASTE 3¼ oz. tube 58¢

LINGERIE BAG Large 14"x18" 99¢ — Open mesh nylon. Zippered bag. For delicate garments and fabrics ..... each

POTATO ROASTING BAGS 36¢ — Aluminum Foil — Just drop in bag, buttered and seasoned, and its ready to roast. For the best baked potatoes ever, 12 ct. pkg.

BATH BRUSH 84¢ — Bristle ends rounded for gentle massaging. Carved handle for easy reach. Handle is detachable. It floats too ..... each

SCHICK INJECTOR	Platinum Plus .... pkg. of 15	1.95	TOOTHPASTE	ULTRA BRITE ..... 6.75 ounce tube 83¢
BINACA SPRAY	(Drops, 1/8 oz. bottle 72¢) .... 1/3 oz. aerosol	1.14	TWICE AS NICE	SHAMPOO, Reg. Formula 7 oz. bottle 99¢

LISTERINE MOUTHWASH ..... 14 ounce bottle 98¢

BUFFERIN TABLETS, Arthritis Strength ..... 100 count bottle 1.66

CLOSE-UP TOOTHPASTE, Red or Mint ..... 4.6 ounce tube 74¢

TOOTHBRUSHES ORAL B, 40-60 (Child's & youth's, ea. 48¢) ..... each 76¢

BRECK SHAMPOO Normal, Dry or Oily ..... 15 ounce bottle 1.44

ASPEN FREEZER WRAP 18"x 50'. Golden tan paper, poly coated ..... package 66¢

TRANSISTOR BATTERIES EVEREADY — Oblong, 9 volt. Tune-up for the ballgames ahead ..... 2 count package 96¢

BETTER BUDGET PANTY HOSE — Smooth fitting, super stretch mesh. Two sizes fits all. Sun Beige or Spice. ..... pair 74¢

LADIES SCUFFIES — Terry — Embroidered floral motif on open-toe vamp. Colorfast solid colors. Color matched sponge sole ..... pair 97¢

QFI STORES

1015 EL CAMINO REAL — SOUTH SAN FRANCISCO
959 EL CAMINO REAL — MILLBRAE
20TH AND EL CAMINO REAL — SAN MATEO
64 SERRAMONTE CENTER — DALY CITY
2900 ALEMANY — SAN FRANCISCO

Grocery And Produce Prices Effective Wednesday, April 19th Thru Tuesday, April 25th

DEL MONTE CATSUP Giant 32 Oz. Jug Size 39¢

DEL MONTE DRINK Pineapple-Grapefruit Giant 46 Oz. Can 29¢

PINEAPPLE DEL MONTE — SLICED Packed In Own Juice, 1¼ Can 25¢

DEL MONTE CUPS Fruit, Jels, Puddings Pkg. Of 4 49¢

FRUIT COCKTAIL DEL MONTE Large 2½ Can 39¢

CUT GREEN BEANS DEL MONTE 303 Can 4 FOR 89¢

CREAM CORN DEL MONTE -GOLDEN 303 Can 19¢

DEL MONTE PEAS Early Garden, 303 Can (Buffet Can ... 3 for 49c) 4 FOR 89¢

STEWED TOMATOES DEL MONTE 303 Can 23¢

Libby's **TOMATO JUICE** 5½ Oz. Can 6 FOR 39¢

Facial Tissue **SCOTTIES or CHIFFON** 200-2 Ply Box 24¢

DEL MONTE PRUNE JUICE	Quart Bottle	43¢
AJAX CLEANSER	Large 21 Oz. Can	23¢
S&W APPLE JUICE	Quart Bottle	39¢
RED ALASKA SALMON	Del Monte 1 lb. Can	1.09
FRESH WHOLE DILLS	Del Monte 48 Oz. Jar	79¢
S&W OVEN-BAKED BEANS	28 Oz. Can	32¢

KRAFT MACARONI DINNER	Regular 25c Pkgs.	2 FOR 39¢
RONZONI MANICOTTI	Or Curlyedge Lasagne 1 lb. pkg.	45¢
PLASTIC COCKTAIL GLASSES	18 Ct. 9 Oz.	33¢
KOTEX SANITARY NAPKINS	Reg. Or Super 24's Box	79¢
CHIFFON MARGARINE	Soft, Diet, Unsalted 1 lb. Pkg.	49¢
S&W SEEDLESS RAISINS	11 Oz. Carton	29¢
NABISCO SNACK CRACKERS	8 Oz. Pkg.	45¢
ANDERSEN SOUPS	Split Pea Or Potato 303 Can	2 FOR 45¢
SMUCKERS PRESERVES	Apricot-Pineapple 20 Oz. Jar	49¢

MAYONNAISE BORDENS
With This QFI COUPON — Quart Jar 49¢
Expires After April 25th
One Coupon Per Customer

Libby's **CORNED BEEF HASH** 15½ Oz. Can 49¢

Libby's **PICKLED SLICED BEETS** 303 Jar 25¢

GIANT RINSO
With This QFI COUPON — Reg. 88c Value 59¢
Expires After April 25th
One Coupon Per Customer

STRAWBERRY PRESERVES	Smuckers 20 Oz. Jar	59¢
TASTERS CHOICE	Instant Coffee 1.89 (8 Oz.	4 Oz. Jar 1.09
BABY SLICED TOMATOES	Contadina 14½ Oz. Can	2 FOR 49¢
CONTADINA TOMATO PASTE	6 Oz. Can	16¢
FRISKIES DOG FOOD	All Varieties 15 Oz. Can	2 FOR 29¢
IVORY LIQUID	22 Oz. Bottle	59¢
IVORY SNOW	Giant Pkg.	89¢
KING SIZE CHEER	Giant Pkg.	1.46

HILLS COFFEE (1 lb. can ... 78c)
With This QFI COUPON — 2 lb. can 1.39
Expires After April 25th
One Coupon Per Customer

Ricotta, Italian Style Cheese Of A Thousand Uses
PRECIOUS RICOTTA Epicurean Delight 1 lb. pkg. 43¢

Dairy Case Specials!

BERKELEY FARMS BUTTER	1st Quality 1 lb. Cubes	83¢
MOZZERELLA BALLS	Precious 1 lb.	79¢
MONTEREY JACK	Bob Ostrow Random Weights	lb. 79¢
FROSTED SHAKES	Bordens, Choc., Strawberry, Vanilla, Dutch Chocolate, 7 Oz.	17¢
WHIPPING CREAM	Berkeley Farms Old Fashioned, ½ Pint	37¢

BORDEN
SINGLE WRAP AMERICAN Borden's Cheese Food 12 Oz. Pkg. 69¢

Meat Prices Effective Wed. Thru Sat.

QFI Finest Meats

At The Following Locations Only

2900 Alemany—64 Serramonte—South S.F.—Millbrae—San Mateo

It's The Greatest

Romey's Rosy Red

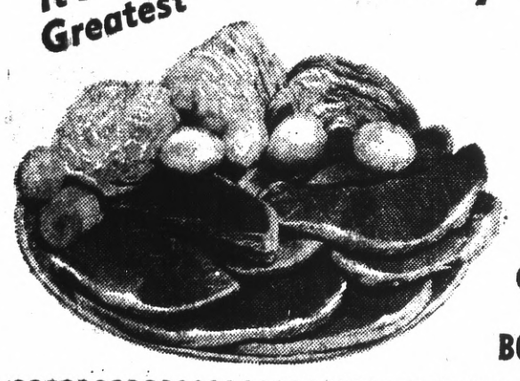

CORNED BEEF BRISKETS CENTER CUTS BONELESS 69¢ lb.

Ladino Young Hens **FRESH TURKEYS** California Grown Grade A, 10-14 lbs. 47¢ lb.

Low, Low Prices On Frozen Foods!

Minute Maid **ORANGE JUICE** 6 Oz. Can 5 FOR 99¢

Gourmet Supreme Your Choice 69¢ ea.

BREAST OF CHICKEN	With Wild Rice 7½ Oz. Pkg.	
CHICKEN CORDON BLEU	6 Oz. Pkg.	
CHICKEN A LA KIEV	6 Oz. Pkg.	

Elena's **CHEESE ENCHILADAS** 7½ Oz. Pkg. 29¢

WELCH'S GRAPE JUICE	6 Oz. Can	5 FOR 89¢
AUNT JEMIMA FRENCH TOAST	9 Oz. Pkg.	45¢
ELENA'S BEEF ENCHILADAS	14 Oz. Pkg.	49¢
HOUSE OF BAGELS - BAGELS	6 Oz. Bag	39¢

QFI GROUND MEATS *From Our Modern Cutting Rooms... Quality, Cleanliness, Satisfaction Guaranteed.*

FRESH GROUND BEEF	lb. 63¢	FRESH ROUND GROUND	lb. 99¢
FRESH GROUND CHUCK	lb. 79¢	MEAT LOAF Blend of Fresh Beef, Pork, Veal	lb. 79¢

U.S.D.A. Choice Or Allan's Finest Steer Beef

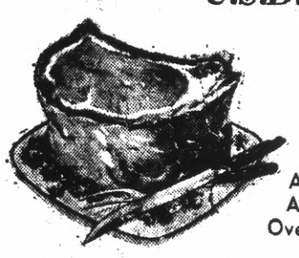

STANDING RIB ROAST Any Cut Any Size Oven Ready 97¢ lb.

SIRLOIN TIP ROAST	Oven Or Rotisserie lb.	1.29
BOTTOM RD. & RUMP	Roasts lb.	1.19

Superb Steaks Any Thickness You Desire

SIRLOIN and POUNDED STEAK	1.29 lb.
T-BONE STEAK & PORTERHOUSE	1.49 lb.
LONDON BROIL lb.	1.39
MARKET STEAK Eye Of The Rib lb.	1.89

HOFFMAN BETTER MAID... QUALITY DELUXE

SMOKED BABY HAMS Hoffman Shank Half lb. 59¢ — Whole 10-13 Lbs. lb. 67¢

HOFFMAN CANNED HAMS 3 lbs. 2.79 — 5 lbs. 4.49

SLAB BACON From Small Pink Porkers lb. 59¢ — SLICED BACON Hoffman Vacuum Pak lb. 69¢

All Meat Franks	Armour Star & Rath lb.	68¢
Corned Tongue	Shensons Corned Beef lb.	89¢
Sliced Bacon	Bar-S (2 lb. Thick lb. 1.39) 1st Quality, 1-lb. pkg	67¢
Bar M Bologna	All Meat Random Weights lb.	69¢
Pork Chops	Bar M Smoked Lean Tender Center Cuts lb.	1.19
Fresh Fryers	Local Calif. Pheasant Brand Whole lb.	39¢
Short Ribs	English Cut, From Rib Roasts For Baking Or Boiling lb.	85¢
Pork Loin	Hormel, Cracked Small Loin, Half Or Whole lb.	67¢

Van De Kamps **FISH & CHIPS** 16½ Oz. Pkg. 69¢

Sara Lee **Butter Streusel Coffee Cake** Reg. Pkg. 69¢

JENO'S *Pizzeria Sale!*

CHEESE PIZZA	15 Oz. Pkg.	1.19
SAUSAGE PIZZA	18 Oz. Pkg.	1.39
ASSORTED PIZZA-NEW	16 Oz. Pkg.	1.39

Foremost **PREMIUM ICE CREAM** Cable Car, Choc. Brazil, Amsterdam Dutch Chocolate, Hawaiian Torte ½ GAL. 69¢

SUN-KIST **ORANGES** Calif. Navels, Sweet & Juicy 5 lb. bag 69¢

JUMBO PINEAPPLE Specially Picked. Extra Large Beauties Ripe, Delicious, Royal Hawaiian each 69¢

HONEY TANGERINES Sweet Taste Treat Full Of Juice Murcott Variety lb. 25¢

RED DEL. APPLES Fancy Washington State Crisp, Red Delicious 3 lb. bag 59¢

Firm, Ripe **TOMATOES** Extra Fancy Salad Treat Per Lb. 33¢

Extra Fancy **FRESH LETTUCE** Red Leaf Or Butter Nice Heads 2 FOR 25¢

Assorted Colors **CARNATIONS** Fresh Cut, Beautiful Not Available At Stonestown, Lick, Grand Central Per Dozen 99¢

SAFEWAY DISCOUNT OFFERS YOU MORE BECAUSE SAFEWAY HAS MORE TO OFFER

UNIT PRICING • OPEN DATING • OVER 10,000 DISCOUNT ITEMS
SAFEWAY BRANDS • USDA CHOICE AGED BEEF • GREAT VARIETY
MONEY-BACK GUARANTEE • THERE'S A SAFEWAY NEAR YOU . . .

ROUND STEAKS USDA CHOICE Full Cut Bone In Lb. 99¢

CORNED BEEF SAFEWAY Boneless Brisket Cuts Lb. $1.09

WHOLE FRYERS USDA GRADE A Manor House Brand Flash Frozen Lb. 28¢

CHUCK ROASTS USDA CHOICE Steer Beef Bone In Lb. 69¢

SMOKED HAMS FIRST QUALITY From Fine Eastern Pork Lb. 68¢

TOM TURKEYS USDA GRADE A Manor House Brand Flash Frozen Lb. 39¢

SLAB BACON FIRST QUALITY Eastern, By The Piece Lb. 64¢

CORNISH HENS USDA GRADE A Manor House, Frozen 1-lb., 4-oz. Each 69¢

Reg. Chuck Steaks	USDA Choice Beef—Lb.	79¢
T-Bone Steaks	or PORTERHOUSE USDA Choice Beef—Lb.	$1.69
Top Sirloin Steaks	Boneless—USDA Choice Beef—Lb.	$1.87
Fresh Beef Brisket	USDA Choice Beef—Lb.	$1.16
Lean Ground Beef	Always Fresh & Flavorful at Safeway, Lb.	89¢
Steer Beef Oxtails	Soup or Braising—Lb.	53¢
Turkey Meat	Lean, Boneless Thigh Meat—Lb. (Turkey Breast Steaks—Lb. $1.57)	67¢
Fresh Fryer Breasts	and Thighs Foster Farms—Lb.	69¢
Fryer Parts	Fresh, Foster Farms, Drumsticks—Lb. (Wings—Lb. 37c)	65¢
Turkey Roasts	Manor House Flash Frozen—3½-lb.	$3.59
Scallops	Captain's Choice, Precooked—Lb. (Shrimp—Lb. $2.13)	$1.99
Sole Fillets	Captain's Choice Pre-cooked—Lb.	96¢
Fresh Pacific Oysters	Captains Choice 10-oz. Jar	81¢
Greenland Turbot	Small Select Fillets —Lb.	81¢
Pork Rolls	Manor House, Bulk—Lb.	91¢
Rib Blade Pork Chops	For Economy Meals—Lb.	83¢
Smoked Pork Chops	Center Cut—Lb.	$1.16
Boneless Hams	Dubuque, Royal Buffet or Farmers Hostess—Lb.	$1.53
Hot Smokies	Evergood, Tastily Seasoned—Lb.	93¢
Lamb Chops	Shoulder, USDA Choice Grade, Blade Cut—Lb.	$1.19
Safeway Bologna	Random Weight Chunks—Lb.	66¢
Cooked Salami	Safeway Brand 12-oz. Package	82¢
Liver Sausage	Safeway Random Weight Pieces—Lb.	69¢
Sterling Franks	Safeway—1-lb. Package	68¢
Franks	Oscar Mayer, All Meat—1-lb. Package (All Beef—1-lb. Package 95c)	89¢
Bologna	Oscar Mayer, All Meat—12-oz. Package (All Beef—12-oz. Package 87c)	86¢
Oscar Mayer Smokie Links	12-oz. Package	90¢
Sliced Bacon	Oscar Mayer, Vacuum Pack 1-lb. Package	94¢
Sliced Slab Bacon	Platter Style—Lb.	83¢
Beef Jerky	Leo's—12-oz. Jar	$3.99

Health & Beauty Aids

SS Ultra Ban 5000	Deodorant, Regular or Unscented—5-oz.	99¢
Excedrin Tablets	60 Count	$1.02
Q-Tips Cotton Swabs	54 Count	33¢
SS Nice-N-Easy	Hair Coloring—Each	$1.76
Wilkinson Chrome Blades	5 Blades	58¢
St. Joseph's Aspirin	For Children—36 Count	34¢
Rolaid Tablets	75 Count Bottle	$1.07

Del Monte Favorites

SS Pineapple-Grapefruit	Drink, Cluster Pack Six 6-oz. Cans	50¢
Yellow Cling Peaches	Sliced—8¾-oz. Can	16¢
Fruit Cocktail	8¾-oz. Can	19¢
Stewed Tomatoes	8-oz. Can	18¢
SS Golden Corn	Whole Kernel or Cream Style—8¾-oz. Can	16¢
SS Sugar Peas	Early Garden—8½-oz. Can	17¢
Mixed Salad Vegetables	8¼-oz. Can	15¢
Green Beans	Regular Cut—8-oz. Can	16¢
Green Beans	French Sliced—8-oz. Can	16¢

For Even Greater Savings . . . SUPER SAVERS

SUPER SAVER — SHORT-TIME OFFER — EXTRA SAVING — STOCK UP NOW!

. . . temporary EXTRA savings made possible by special purchases or manufacturers' allowances.
OVER 200 SUPER SAVERS, NOW AT SAFEWAY DISCOUNT!

Reg. Ground Beef Always Fresh & Flavorful At Safeway—Lb. 69¢

Turkey Hindquarters USDA Grade A Flash Frozen—Lb. 31¢

Whole Leg of Lamb New Zealand—Frozen —Lb. 94¢

Safeway Beef Franks 12-oz. Package 57¢

Canned Hams Safeway—Boneless 5 Lb. Tin $4.89

Cascade Detergent For Dishwashers 35-oz. Package SUPER SAVER 65¢

Grape Drink New . . . White Welch's—46-oz. SUPER SAVER 34¢

Patio Frozen Dinners Beef Enchilada or Mexican Regular Size SUPER SAVER 45¢

Canned Meats Biltmore 12-oz. Can SUPER SAVER 29¢

Frozen Foods

Orange Treat	Bel-air . . . New! . . . 9-oz.	46¢
Minute Maid Orange Juice	12-oz. (6-oz. 30c)	59¢
Bel-air Orange Juice	12-oz.	49¢
Apple Juice	Tree Top—12-oz. (6-oz. 21c)	40¢
Jeno's Pizza Rolls	6-oz.	53¢
Onion Rings	Moore's Ring-A-Ding—2-lb.	$1.10
French Beans	Bel-air, With Almonds—9-oz.	37¢
Peas & Pearl Onions	Bel-air—10-oz.	29¢
Japanese Style Vegetables	Bel-air—10-oz.	44¢
Pie Shells	Bel-air—2 Count	33¢
Ice Cream-Sherbet	Vanilla Ice Cream & Orange Sherbet Combination—½ Gal.	77¢
Country Pure Ice Cream	New . . . Lucerne—Qt.	86¢
Whipped Topping	Party Pride—9-oz.	45¢

Household Reminders

Bath Tissue	Truly Fine—4-Roll Pack	52¢
SS Saran Wrap	11.3 Inches x 12½ Feet Roll	38¢
SS Reveal Roasting Wrap	4.7 Yards x 18 Inches	51¢
Windex Aerosol	With Ammonia—15-oz.	52¢
White Magic Bleach	Gallon	38¢
Fabric Softener	White Magic—33-oz.	40¢
Fabric Finish	White Magic—20-oz.	52¢
Spray Starch	White Magic—22-oz.	47¢
Brocade Bar Soap	Toilet Soap In Poly Bag 12 Bars	36¢

Beer & Liquor

Burgie Draft Beer	12-oz.—6-Pack	99¢
Vodka or Gin	Hudson House, 80 Proof—5th Bottle	$2.92
Smirnoff Vodka	80 Proof—5th Bottle	$5.09
Old Calhoun's Bourbon	Straight Reserve 86 Proof—5th Bottle	$4.07
Ten High Bourbon	Straight, 86 Proof—5th Bottle	$4.29

Baked & Refrigerated Foods

Raisin-Date Muffins	Mrs. Wright's—14-oz.	38¢
Crushed Wheat Bread	Skylark—1½-lb. Loaf	34¢
Homestyle Bread	Skylark—1½-lb. Loaf	37¢
Premium Bread	Safeway—1½-lb. Loaf	36¢
Wheat Germ Bread	1½-lb. Loaf	55¢
Dessert Cake Cups	Mrs. Wright's—4 Count	27¢
Party Pride Pretzels	Regular Size Pkg.	35¢
Pillsbury Biscuits	Refrigerated Buttermilk or Country Style—8-oz.	11¢
SS Quip Cream Topping	Aerosol—6½-oz.	52¢
Cream For Whipping	Lucerne—½ Pint	37¢
Half & Half	Lucerne, Sterilized—Pint	32¢
Lucerne Buttermilk	½ Gallon	41¢
Cottage Cheese	Lucerne—Small or Large Curd or Low Fat—Pint	37¢
Monterey Cheese	Safeway, Random Wt. Chunk Approx. 12-oz. Pkg.—Lb.	$1.02
Lucerne Yogurt	Cherry, Flavor of the Week!—Pint	23¢
Large Eggs	Grade AA, Cream O'The Crop—Dozen (Medium Size—Dozen 34c)	36¢

Miscellaneous Items

SW Applesauce	16-oz. Can	23¢
Pork & Beans	Van Camp—16-oz.	18¢
Wesson Oil	24-oz.	54¢
Tomato Ketchup	Hunt's—14-oz.	27¢
Hunt Skillet Dinners	Regular Size	88¢
Wild Rice Mix	Uncle Ben's, With Long Grain Rice—6-oz.	75¢
SS Instant Cocoa	Swiss Miss—14 Envelopes	75¢
SS Borden's Cremora	16-oz.	69¢
Peanut Butter	Nu-made—28-oz.	99¢
Concord Grape Juice	Empress—40-oz.	71¢

Coffee & Tea

Folger's Coffee	2-lb. Can (3-lb. $2.27) (1-lb. 88c)	1.55
Instant Folger's	Coffee Crystals 10-oz.	$1.48
SS Lipton Tea Bags	Black, Carton of 100 Bags	$1.10
Nob Hill Coffee	Whole Roasted Beans—1-lb.	70¢
Edwards Coffee	Vacuum Pack—2-lb.Can (3-lb. Can $2.08)	$1.39

Old Fashioned Favorites

Rolled Oats	Lassen, Old Fashioned—Reg.—2-lb. (With Fruit—2-lb. 56c)	49¢
Lassen Granola	1-lb.	49¢
Pure Honey	Desert Bloom—80-oz.	$2.99
Wheat Germ	Kretschmers—20-oz.	74¢
Apple Juice	Tree Top, Unfiltered—½ Gallon	83¢

STRAWBERRIES

Fresh, Red-Ripe California Berries

12-oz. Baskets

4 FOR 89¢

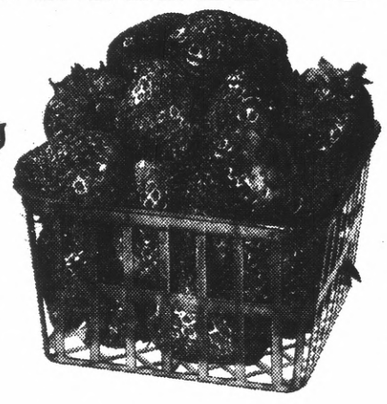

Delicious Apples Washington Extra Fancy Red or Golden 3 Lbs. 89¢

Fresh Mushrooms Cultivated, California Grown—Lb. 59¢

Grapefruit Choice, White, Desert Grown Fruit 8 Lb. Bag 79¢

Rhubarb Crimson Wine Variety, How About a Strawberry-Rhubarb Pie—Lb. 33¢

Dried Prunes Town House, Large Size—1-lb. Pkg. (Medium Size—2-lb. Pkg. 79c) 48¢

More Fresh Produce Treats!

Green Cabbage	Crunchy, Crisp Heads—Lb.	10¢
Artichokes	Large Size, California Globe Variety	5 for 59¢
Fresh Tomatoes	For Salads or Slicing—Lb.	39¢
Bunch Spinach	Garden Fresh, Large Bunches	2 for 29¢
Lettuces	Red, Butter or Romaine Your Choice	3 for 39¢
Clip-Top Carrots	Tender and Sweet	2 Lbs. 35¢
Yellow Onions	Safeway Brand U.S. No. 1 Quality	4 Lb. Bag 49¢
Radishes or Green Onions	Large Bun.	3 FOR 39¢

SUPER SAVER **Lawry's Taco Kits** 7-oz. (Tostada Kits, 10¾-oz. 71c) 51¢

SUPER SAVER **Heinz Dill Pickles** Hamburger Sliced—16-oz. 37¢

SUPER SAVER **Downy Fabric Softener** 64-oz. $1.47

LOW DISCOUNT PRICE **Panty Hose** Safeway Micro Mesh—Pair (All Sheer—Pair $1.29) 99¢

Items and prices in this ad are available from April 19 thru April 25, at the Safeway Stores listed below:

WE WELCOME FOOD STAMP SHOPPERS

DISCOUNT WITH A DIFFERENCE! SAFEWAY

© COPYRIGHT 1965, SAFEWAY STORES, INCORPORATED

Shop & Save At The Safeway Discount Near You

851 Brewster at Arguello, Redwood City
(L) 850 Woodside Road, Redwood City
(L) 1655 El Camino Real, San Mateo
100 Crystal Springs Center, San Mateo
(L) 860 No. Delaware, San Mateo
401 So. Norfolk, San Mateo
(L) 1450 Howard Ave., Burlingame
910 Mission Road, So. San Francisco
(L) 2256 Westborough Blvd., So. S.F.
260 Washington, Colma
(L) 525 El Camino Real, Millbrae (B)
100 Skycrest Center, San Bruno
100 Pacific Heights, San Bruno
(L) 2100 Ralston Ave., Belmont
(L) 901 Emmett St. at 6th, Belmont
(L) 5550 Coast Highway, Pacifica
250 Fairmont Center, Pacifica (B)
(L) 1015 Terra Nova Blvd., Pacifica
(L) 1420 Southgate Ave., Daly City
1298 E. Hillsdale, Foster City
2630 Bayshore Blvd., San Francisco
(L) These Safeways have liquor depts.—(B) These have in-store bake shops

DEATHS

D.C. School Librarian Found Dead

Mrs. Maude Flack, 62, a librarian for the Fernando Rivera Junior High School, Daly City, was found dead last Tuesday by her husband, John, an art teacher at San Jose State College, when he returned to their home, 39 Erickson.

He told police he found his wife lying on a sheet, her head on a pillow, on the garage floor, when he opened the door to put his car away. Her head was near her car's exhaust pipe.

A hose had been placed in the window of her car but not connected to the exhaust pipe. Two bottles of sleeping pills were empty, police said. They reported that the coroner's office indicated death was due to ingestion of the pills.

Flack told police that he could give no motive why his wife should take her life, they reported, but said that his wife had been depressed.

MARIE SCHMIDT

Funeral services for Mrs. Marie Schmidt of San Bruno were held Monday at 11 a.m. at the San Bruno Funeral Home, 200 West San Bruno Avenue. She was 64.

Mrs. Schmidt was a life-long resident of San Bruno.

Survivors include her husband, Fred Schmidt of 234 Carlton Aenue; daughters, Joan O'Brien of San Bruno and Carole Barranti of Daly City. Also four grandchildren.

Inurnment was at Cypress Lawn Cemetery in Colma. Donations to the Cancer Fund preferred.

ROSI TONASINI

Rosary was on Sunday at 8 p.m. for Mrs. Rosi Tonasini of South San Francisco at the Nauman and Lincoln Mortuary, 322 Maple Street, South San Francisco.

Mrs. Tonasini died April 13, in South San Francisco.

A native of Italy, she had lived in the county for the past 53 years, recently at 444 Commercial Avenue.

Survivors include daughter Rena Watt of South San Francisco, grandchildren, Mrs. Doreen Mazzei, Ronald Watt and Richard Watt; also great grandchild Michelle Mazzei, all of South San Francisco.

LYDIA MARTIN

Lydia Martin, 95, of 530 Taylor Boulevard, Millbrae, died April 7 in Millbrae. She was a native Californian.

Funeral services were held April 11 from the Chapel of the Highlands, Millbrae. Inurnment was at Woodlawn Memorial Park.

Survivors include her sons, Walter of Millbrae, William of Monterey, Edwin of Fresno and Daniel of Tulare.

MARGARET DORRENBACHER

Margaret Dorrenbacher, 54, of 531 Dolphin Drive, Pacifica, died April 11 in San Francisco. She was a native of Montana.

Funeral services were held on Thursday from the Nauman and Lincoln Chapel by the Sea Mortuary, Pacifica. Inurnment was at Skylawn Memorial Park.

Survivors include her husband, William and daughter, Penny Brannon of Burlingame.

NINA FRYE

Nina Frye, 82, of 121 DeSoto Way, San Bruno, died April 8 in Millbrae. She was a native of Pennsylvania.

Funeral services were held April 10 from the Chapel of the Highlands, Millbrae. Inurnment was in Pennsylvania.

Survivors include her daughters Mrs. Sarah Hensel of San Bruno and Mrs. Virginia Hewitt of Ohio.

BETTY DIANICH

Funeral services were held at 1 p.m. Tuesday for Betty Dianich, 49, of 717 Sycamore, San Bruno, who died Saturday in Burlingame. She was a native of Wisconsin.

The services were from the Chapel of the Highlands Mortuary, Millbrae. Interment was at Woodlawn Memorial Park.

Survivors include her husband Walter J. Dianich, children Alan, Gail and Carol, and a brother Paul Hutchinson of Milwaukee.

ERNEST JOHNSON

Ernest Johnson, 70, of 69 Pedro Point, Pacifica, died Friday in San Francisco. He was a native of Minnesota.

Funeral services were held Monday from the Nauman and Lincoln Chapel by the Sea Mortuary, Pacifica. Inurment was private.

Survivors include a brother Harris of Fresno.

IN REDWOOD CITY 340 Woodside Plaza Shopping Center
IN SAN MATEO 345 South "B" Street
IN HALF MOON BAY Coast Highway and San Mateo Rd.
IN SAN BRUNO Pacific Heights Plaza at Skyline Drive

MOTHER'S DAY SPECIAL
Give Mom A Color Enlargement

$1.25 5"x7" Color Enlargement
from Kodacolor, GAF or Thrifty negative or slide.
$3.50 8"x10" Size $1.79
59c

Thrifty DRUG AND DISCOUNT STORES
Prices Good Thru Tuesday
OPEN 7 DAYS A WEEK

Kal Kan MPS CHUNK STYLE Dog Food 4 FOR 86c

THRIFTY'S OWN PRICE SPECTACULARS

TOPS

Regular $10.87 LARGE PARTY GRILL BBQ Wagon
1" aluminum legs on easy roll 5" tires, removable fire pan, easy grip side handle. Multi position grill.
$8.88

$4.99 Plastic 32 Gallon Trash Can
Heavy duty dark green plastic won't crack under normal use. Metal locking handles.
$2.86

TOPS

$1.39 Value! 12" Gold Veined Mirror Squares
Add brightness, spaciousness to rooms. Lightweight & easy to install. No glue, nails, screws.
• Box of 12...$7.56
63c

$2.49 Value! 3-Pc. Setting China Dinnerware
• Plate • Cup • Saucer
Charming "Sea Mist" pattern highlighted with goldtone for every decor. Set includes 10" dinner plate, cup and suacer. Our best china dinnerware offer ever!
Matching Pieces at Discount Prices!
• $1.99 Fruit Dishes, Pack of 2
• $1.99 Soup Plates, Pack of 2
• $1.99 Salad Plates, Pack of 2
• $1.29 Salt & Pepper Set
Your Choice 99c
• $3.49 — 12 inch Platter
• $2.59 Cups, Pack of 4
• $3.49 Gravy Boat & Stand
• $2.49 — 9" Vegetable Bowl
• $2.99 Covered Butter Dish
Your Choice $1.99
99¢

Reg. $12.88 Wood Record Cabinet
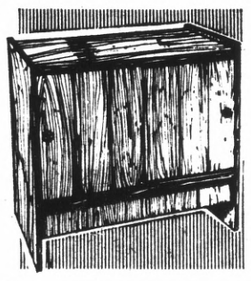
$8.79
Handy record and utility storage cabinet in handsome walnut finish. Has sliding straightline doors. Easy to assemble.

$3.98 Value! Framed Reproductions of Famous Artists

$2.47
8x10" prints in carved frames of durable plastic, color coordinated with pictures. 17½x15½" overall size.

$9.95 Value
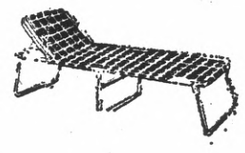
FOLDING CAMP COTS
1" aluminum frame, heavy woven plastic
$7.66

$2.50 & $2.75 Value! TODDLERS' & INFANTS' Sleepwear
Your Choice
Pre-shrunk, washfast sleepwear in gay new prints, size 1 to 4. Choice of long or short sleeved 2 pc. p.j.'s.
$1.33

Reg. $3.98 Beacon 72x90" Blanket

$2.99
Machine washable blend of 80% polyester, 20% rayon with nylon binding. Non-allergenic, mothproof.

4 FOR $1.08 Norelco Light Bulbs
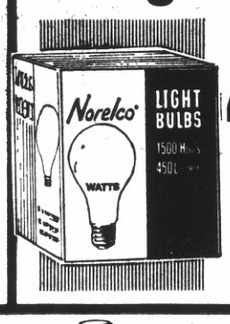

4 Bulbs FOR 76c
• 40 • 60 • 75
• 100 Watt in Soft White.
Soft white light bulbs for softer direct lighting. Buy for the year at this Thrifty low discount price!

$1.98 Value! Fur Look Throw Rugs

18x30"
$1.00
Soft as ful rugs in plush polyester for a real luxury feel. Non-skid backs, decorator colors.

Pampers Disposable Diapers
Pack of 12 Overnight 83c

39c ea. Toddler's Terry Training Pants
Soft superior quality cotton terry knits with covered elastic waistband. Sizes 1, 2, 3 & 4.
3 FOR 88c
Buy 3 & save At Thrifty!

37c ea. Flour Sack Dish Towels
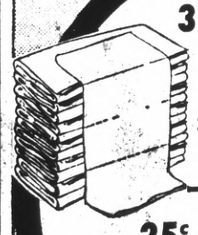
30x35" Size 3 FOR 88c

25c Value! Palmolive Plus Deodorant Bar

Bath Size Soap 15c

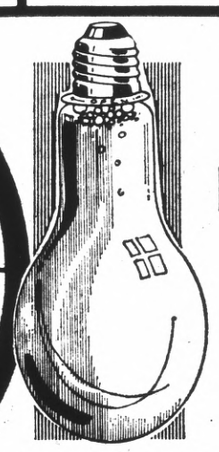
99c Value '42 Watt' Bulble Bath
28c
A 'high-light' for any bath. 10-oz. Quality liquid bubble bath in clear shatterproof plastic light-bulb bottle.

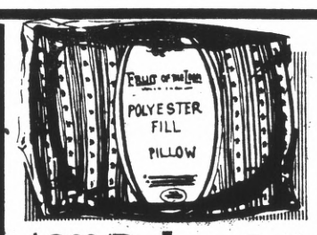

$2.99 Polyester FRUIT OF THE LOOM Bed Pillows
20x26" size in attractive cotton print. Non-allergenic.
$1.78

Thrifty Super Special!

$1.96 ea. Children's Tennis Shoes
2 PAIR FOR $3.00
Choice of red, blue or plaid. Full cushion insole with arch support. Rubber toe cap. Sizes 5-12.

65c Value! Havoline Motor Oil

Quart, 20 or 30 Wt.
3 FOR $1.00
Stock up and Save!

$1.88 Battery Booster Cable

8 Foot
Sturdy clamps, vinyl covered handles.
$1.39

69c ea. Bardahl Outboard Motor Oil

2 Pints 99c
For 2 cycle engines

$1.29 Set of 8 Spark Plugs

Set Of 8 FOR 96c
Reconditioned, Guaranteed for 10,000 miles.

14 Ounce—Price Includes 7c Off on Label
$1.22 Value! Listerine ANTISEPTIC MOUTHWASH 72c

4 Ounce
Noxzema Skin Cream 62c

Reg. or Unscented • 1.5 Oz. Deodorant
Ban Roll-On..... 74c

Reg., Dry & Oily • 4 Ounce
Protein 21 Shampoo.. 66c

4 Ounce
Mennen Skin Bracer 64c

Assorted Fashion Shades
$1.34 Clairol CREME FORMULA HAIR COLOR $1.12

Pack of 300
89c Curity COTTON BALLS..... 2 FOR 89c

Johnson & Johnson • Twin tray of 400
$1.65 Cotton Swabs..... 77c

Bottle of 100
$1.69 Excedrin Tablets 99c

1¼ Ounce—Regular or Stainless
89c Ben-Gay CHEST RUB 69c

Hard or Medium
69c Lactona TOOTH BRUSHES 56c

Bottle of 36 — 1¼ Grain Orange Flavored
St. Joseph CHILDREN'S ASPIRIN 27c

Pack of 65
$1.09 Playtex DISPOSABLE BOTTLES 79c

14 Ounce
98c Johnson's BABY POWDER ... 77c

10 Ounce Bottle
$1.18 Johnson's BABY OIL 87c

9 Ounce Bottle From Mennen
$1.09 Baby Magic BABY LOTION .. 88c

Regular 79c DELUXE Ice Cube Trays

Pack of 3
2 FOR 79c

$10.58 Value! Squibb Theragran M

Vitamin-Mineral Formula
Bottle of 100 Plus Bottle of 30
Both For $4.48

Head & Shoulders Shampoo

• Reg. $1.37 4.3 Ounce Tube
• Reg. $1.37 6.5 Ounce Bottle
• Reg. $1.57 5 Ounce Jar
Your Choice 99c

$2.50 value! Faberge Hair Spray

Tigress, Woodhue, Aphrodisia, Flambeau.
99c

LIQUOR SPECIAL

Canada's Dominion Rare Canadian Whisky
Fifth Gallon
$3.77
As rare as it's name itself! Blended and imported from Canada! Stock up now and save!

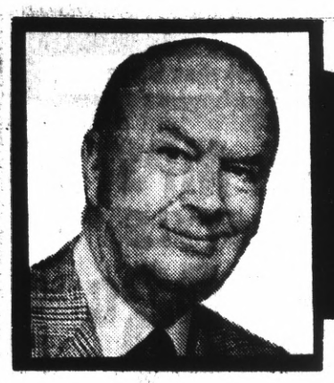

BRIGHT LIGHTS BY LLOYD JOHNSON

Northern California's Richest Race Scheduled

Coming attractions at the **Bay Meadows Quarter Horse Race** meet are "hotter" than the movie "Godfather." What with the Golden State Derby, Northern California's richest horse race, scheduled for Saturday, May 20, for a purse of $150,000; and the Bay Meadows Futurity set for June 3, Quarter Horse fans are in for a speed treat. These are the world's fastest horses and go to post Tuesday through Saturday evenings at 7:45 p.m., now through June 3. Daily Double — first and second races. Exacta — 4th, 7th and 9th races. Cocktails and dinner served from 6:30 p.m. . . . **The palatable cuisine served in the sophisticated atmosphere of the Iron Horse,** on Maiden Lane, is is one of many reasons why this restaurant is one of San Francisco's best. Spacious cocktail lounge for before and after-dinner sipping, with hot and cold hors d'oeuvres during the cocktail hour . . . Roasted Duck, prepared crisp and served with apples, is back on the menu at the **Ben Jonson restaurant,** located at The Cannery. The same Fore-Dishes remain, along with the favorite Sweetes. Full or half flagons available . . . Art objects from around the world embellish the interior of **Scotty Campbell's,** a prestige Redwood City restaurant owned and operated by **Mary Lou Francis, Theresa and Bud Urban.** Equal to the beauty and comfort found in the restaurant are such cuisine specialties as Prime Rib of Beef, Barbecued Baby Ribs, and Gourmet Platter for Two (sliced sirloin, barbecued ribs, chicken and scampi). If you're going to the nearby Circle Star Theater and wish to be served with "curtain time" in mind, just inform your waitress.

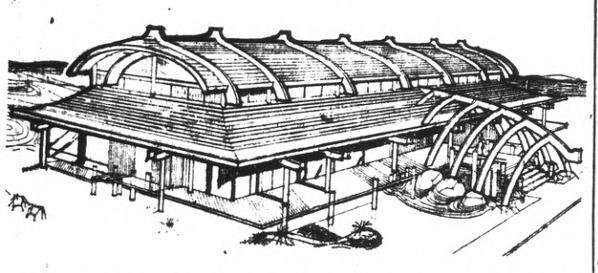

THE FISHERMAN —A $700,000 seafood restaurant is now being constructed at bayside in Burlingame which will afford diners a 360 degree panoramic view. Located on "Patane Point," a spit of land at 1492 Old Bayshore Highway extending out into the Bay, The Fisherman is under the general contracting of Colburn Construction, Berkeley. Markling and Yamasaki of South San Francisco are the ar-

Mediterranee Adds Espresso Coffee Machine

A gleaming imported espresso machine for coffee drinks has been added at the **Mediterranee** restaurant in downtown Menlo Park (now open on Sundays, too). To complement your dinner chosen from Mediterranean countries, you can have Cappucino Milano, Greka, or Irish-style, each served with exotic liqueurs and spices. Something else you should really try are the scrumptious desserts, such as Rum Cherry Cheese Cake, Baklava, and assorted Mediterranean pastries . . . This would be an excellent weekend to drop into the **Villa Hotel,** one of the Peninsula's finest hotels, excelling in "we aim to please" service. There's a 'round-the-clock menu selection in the **Villa Coffee House,** where early risers appease their hearty or "coffee 'n' " appetites, and "night owls" are served late-night orders. In the **Villa Lounge,** the swingin' set is put through the paces with the musical renditions of the **Charlie Blackwell Trio,** playing for dancing from 9 p.m. Planning a party, wedding, anniversary, banquet? Let the Villa Hotel catering department plan the menu — and you take all the bows . . . Add another Ercoli to the staff at **Leaning Tower** restaurant, at least through the summer months. **Joe's** son **Frank,** a pre-med student, plans to work in the South San Francisco restaurant during the warm season until his education is completed.

Black Angus Luncheon Is Mid-Day Favorite

By now, everyone knows about the one-price policy for steak dinners at **Stuart Anderson's Black Angus** restaurant in San Mateo. But did you know the same policy prevails during lunchtime? All lunches at the Black Angus (and you will find several choices) are tabbed at a modest $1.75, and this includes potato, hot ranch bread, and the choice of soup or tossed green salad. One of your Bright Lighter's mid-day favorites here is the Sizzler . . . **Bertolucci's** owners, **Lola Bogdan** and **Larry Bertolucci,** are already preparing for what is expected to be a record breaking crowd on Mother's Day. Although seating capacity at this elegant South San Francisco restaurant is 300 persons, early reservations should be considered . . . Atherton's **Lord Fletcher Inn** has a new general manager, and his name is **Jim McCormack.** He's a handsome, debonair veteran of 16 years in the restaurant business. His colorful background includes the Royal Academy of Catering in Edinborough, nine years with BOAC, and three years in Lake Tahoe, where he held executive positions with Cal-Neva Lodge and Crystal Bay Club.

Tanforan's Eight Restaurants

The Garden Restaurants, located in San Bruno's new **Tanforan Shopping Center,** represent true paradise for dining out. Eight different restaurants are located within the complex, with each offering exceptional food at reasonable prices. Family-style dining is the theme, and the various restaurant owners have made it easier for families on a strict budget. Family **"Buck Nights"** are every Monday and Tuesday, with each restaurant featuring a dinner for only one dollar from 4 p.m. to 8 p.m. . . . If you're headed in the direction of Reno and Lake Tahoe, the only way to travel is through the Bay Area's **Park Avenue Tours.** If you're interested in saving money (and who isn't), a variety of bonus refunds are always available. If you're staying overnight, you can be assured of first-class accommodations. Call Park Avenue Tours for further information . . . "Jazz is back," says **Jimmy Ware,** String Bass musician and entertainer who is immediately available to team up with a pianist or accordionist for steady weekend engagements. This one-time band leader of such top places as the Miramar Hotel and the Officers Club at Moffet Field, is currently rehearsing with C.S.M. Community Symphony to keep his musical talent up to its high standards. Interested parties should contact Jimmy by phone: 348-0773.

Shirt tail RESTAURANT
DINE WITH US
in a relaxed atmosphere
Complete dinners include
Petits Fours Dessert
LUNCH MON. THRU SAT.
DINNER, COCKTAILS, 7 DAYS
ENTERTAINMENT Tues.-Sat.
reservations 321-0310
2515 El Camino • Palo Alto

a tastebud tour of Old China
LUNCH • DINNER
Cocktails
CHINESE FEASTS
GROUPS TO 200
SAN FRANCISCO
Sacramento and Grant
392-2334
LOS ALTOS
4320 El Camino • 941-5656
(dinners only)
the Golden Pavilion

America's Finest and Most Elegant Steak House!
© 1955 by Phil Lehr
Phil Lehr's
ORIGINAL PAY BY OUNCE
Steakery
Carriage Entrance from Taylor & Ellis Parking Lot
DAILY 5-12 • SUN. 4-11
Phone 673-6800

The Blue Peacock
RESTAURANT COCKTAIL LOUNGE
KING'S BOWL
LUNCH— DINNER
COCKTAILS
DAILY
Luncheon Specials
$1.55-$1.95
25 S. El Camino, Millbrae
697-6162

POSE WITH PURCHASE — Officials of the San Francisco Hilton Inn at the International Airport, Max Gumbert, Director of Foods and Beverages, (left), and Peter Fusselmann, Assistant Sales Manager, are shown with their Crossbred FFA Grand Champion raised by Bradley Ferreira of San Joaquin County (right). They bought the 1,095-pound steer at auction the final day of the 26th Annual Grand National Junior Livestock Exposition at the San Francisco Cow Palace. Pretty Leigh Semas of Auburn, "Livestock Queen," assists in the presentation.

Coming Attractions . . .
GOLDEN STATE DERBY — Northern California's Richest Horse Race, Sat., May 20 — $150,000
BAY MEADOWS FUTURITY — Saturday, June 3 — $80,000
NIGHT RACING
QUARTER HORSES World's Fastest NOW thru JUNE 3
POST TIME 7:45 P.M. • Daily Double 1st & 2nd Races • Exacta 4th, 7th & 9th Races
BAY MEADOWS - San Mateo

Romano's
ROCKAWAY BEACH
PACIFICA
359-0528

BRIGHT LIGHTS 13th ANNUAL
VACATION, TRAVEL and DINE-OUT GUIDE
will be published
MAY 19th in The TIMES
MAY 24th in The POST
Reserve Space NOW!
Phone LLOYD JOHNSON
348-4421

Scotty Campbell's
Place for Steak and Prime Rib
in addition to our regular menu
DINNER 5:30 p.m.
COCKTAILS 5:00 p.m.
Open Seven Nights
2907 El Camino . . . Redwood City
FOR RESERVATIONS, 369-3773

THE LORD FLETCHER INN
RELAX AND ENJOY THE ATMOSPHERE
SERVING AUTHENTIC ENGLISH CUISINE AND COCKTAILS
LUNCH — DINNER
Closed Mondays
3421 EL CAMINO REAL
ATHERTON • 369-5501

LIVE MUSIC WITH DICK VARTANIAN and his Combo
Thurs.-Fri.-Sat. Nites
Exposition FISH GROTTO
No. 1 on Fisherman's Wharf
673-9565

Vince's
ITALIAN AND SEAFOOD RESTAURANT
COCKTAIL LOUNGE
Daily 11 a.m.-11 p.m. • Sun. Noon to 11 p.m.
FRI. and SAT. 11 a.m. to 12 Midnite
Hors d'oeuvres Served 5:30 p.m. to 8:30 p.m. Nightly
For Fresh Seafood to Prepare at Home Visit Our Fish Depot Next Door
16TH and EL CAMINO, SAN MATEO
341-1480

Stickney's
RESTAURANTS
BAKERIES
320 El Camino Real
San Mateo • 344-6311
LUNCH • DINNER
COCKTAILS
Open Daily 11:30 A.M. (7 days)

JOIN US FOR DINNER at the GARDEN RESTAURANTS
"Family Atmosphere"
"Come As You Are"
Tanforan Park Shopping Center
• HOF'S BRAU
• DONUT WORLD
• HAMBURGER INN
• AMIGO MIKE'S MEXICAN
• KING WONG CHINESE
• RED CARPET Hot Dog and Pizza
• STEAKS and CHICKEN UNIQUE
• SWENSEN'S Ice Cream Shoppe
San Bruno
VALUABLE COUPON
THIS COUPON MUST BE TURNED IN AT THE TIME OF PURCHASE
Limit one coupon per customer
GOOD FOR 50c
(On Any Purchase Over $1.50)
At Any Garden Restaurant
VALID 4 p.m. to Closing — Daily until May 31, 1972
FAMILY BUCK NIGHT DINNERS $1
Every Mon. & Tues. Nights
4 P.M. to 8 P.M. .
TANFORAN GARDEN RESTAURANTS
Tanforan Shopping Center

NICKS MOONRAKER
Papagayo Room
NICK'S RESTAURANT
Steak and Seafood Specialties Dining • Dancing • Cocktails • Banquets
Private Parties • Open 7 days a week — 10 a.m. to 2 a.m. For Reservations phone 359-3900
MOONRAKER
SUNDAY BRUNCH 11 a.m. to 3 p.m.
Continental Cuisine • Cocktails • Banquets. The West's Most Nautical Restaurant, with Illuminated Oceanside Dining! Open Tues., Wed. & Thurs. — 4 p.m. to Midnight. Fri. & Sat. — 4 p.m. to 2 a.m. Sunday 11 a.m. to Midnight. For Reservations, phone 359-0303
PAPAGAYO ROOM
Tops for fine Mexican Food • Cocktails • Banquets "a la orilla del mar"
Open Wednesday thru Sunday — 4 p.m. to midnight
For reservations, phone 359-6737
VALUABLE COUPON
PAPAGAYO ROOM
2 FOR THE PRICE OF 1
Present this coupon to the waiter and you will receive a choice of a steak Picado or Large Combination Plate. The least expensive dinner is FREE.
VALID SUNDAYS THRU FRIDAYS — ALL HOLIDAYS EXCLUDED
Coupon expires SUNDAY, May 28, 1972
Not open Mondays and Tuesdays
Your Hosts: Nick and Lorraine Gust
on the Shores of the Pacific at Rockaway Beach, Pacifica

BRIGHT LIGHTS BY LLOYD JOHNSON

Phil Lehr's Steakery Delegate Headquarters

Phil Lehr and his dedicated staff at the **Steakery** in downtown San Francisco are braced for a big turnout of delegates to the huge California Dental Association Convention. Nightly cocktail and dinner parties are scheduled in the Steakery's luxurious Wellington Room . . . **Enrico Romano,** who is known throughout the Coastside for his superb pizzas, continues to offer these small-medium-large specialties at his **Romano's** Italian restaurant, which is situated in picturesque Rockaway Beach, Pacifica. Romano, who is liked by all his customers for both his friendly nature and his mouth-watering Italian sauces, is one of those institutions in the pizza business that will no doubt last forever . . . **Chef Art Davis** at the **Exposition Fish Grotto** hosted a group of Kikkoman People from Tokyo. These are the people producing world famous Soy and Teriyake Sauce used extensively in leading restaurants. Object of the visit? To observe and offer suggestions where a dash of their sauces would hypo the recipe. Davis came out with high honors, hardly any room left for improvement.

Vince, Nina and Rosalind Licata Touring Europe

If you've missed seeing handsome **Vince Licata,** the "Seafood Midas" of **Vince's Italian and Seafood** restaurant, the reason is because he and his charming wife, **Nina,** and daughter, **Rosalind,** along with a group of friends, are touring Europe. Vince dropped a line to this office — mentioning they visited many restaurants in Italy and tried tasty Italian dishes that will be added to his own selective menu upon their return home next month. Meanwhile, with "Dad" away, sons **Tony** and **Louis** are "tending the store" and performing their duties like the pros they are . . . Farm Fried Chicken is a considerable menu attraction at **Foster's Original Pancake and Chicken House,** located across from Hillsdale Shopping Center, next to the Cinema Theater, and near **Bay Meadows** racetrack. Also try their special individual Chicken Pie, served with rolls, honey, wild blackberry sundae and coffee . . . Organist **Margie Brandon,** the swingin' kitten on the keys at **Clancy's,** has her circle of sipping patrons in awe with her tricky maneuvers on a Hammond organ attachment. When turned on, the rhythm unit sounds like a wild drummer blowing his cool.

TONY LICATA

LOUIS LICATA

Doros For Rare Wines And Excellent Food

San Franciscans and Peninsulans who dine out regularly are generally connoisseurs, not only of foods, but of wines, which is the main reason that **Doros** is so popular with them. Doros boss, **Don Dianda,** stocks the finest and rarest wines from all over the world. . . Join the crowds visiting the **Costa Brava** restaurant during the Sunday jam sessions. **The Paul Verzonsa Trio** entertains for dancing from 4 p.m. to 8 p.m., and a free buffet (all you can eat) is offered. There's also dancing on Friday and Saturday evenings, with complimentary hot hors d'oeuvres during the cocktail hour. Special discount prices for banquets (from 20 to 150 persons) . . . **Frank and Fannie Torres,** who own and operate **Torres Beach restaurant** in Montara, just south of Devil's Slide on Coast Highway One, pride themselves on being the only establishment in the Bay Area with its own exclusive recipe for certain South American recipes. These delicacies must be savored to be believed — they're that good . . . **Miller-East,** a great vocal-instrumental duo, can be heard nightly, except Sunday and Monday, in the Piccadilly Bar at **Hotel St. Francis.**

Pancakes And Omelets Galore

Lil's Coffee Shop, on North Kingston in San Mateo (next to the Freeway Liquors), is a friendly neighborhood restaurant serving breakfast and lunch. Lil features 26 different kinds of pancakes and over 30 different omelets. She also caters any type of function, whether its in churches, schools or homes, and packages food to go. The number to call for further catering information is 348-9709. Open for business every day of the week from 6 a.m. . . . Gourmet suggestion: Halibut Florentine at **The Franciscan** restaurant, Fisherman's Wharf. This popular fish is served on a bed of tender young spinach and covered with smooth Mornay sauce . . . **Verne Tyler, Airport Plaza Hotel** executive, reports that it is great to have **Brotherhood** back at the Millbrae hotel. This is the group's second week of their return engagement, and the lounge crew is expecting another wild weekend . . . A special treat at the **Cabrillo Inn** is the Wednesday night Spaghetti Dinner. Owner **George Shawbach** says it's one of their real fun nights — and the $2.25 spaghetti feast includes wine. Dinner service Wednesday through Saturdays and reservations are not necessary

Bruno's—Mountain To Mohammed

You'd naturally think that a Mission District restaurant would appeal only to the natives in that district. Not so with **Bruno's.** Over the years this famed Italian restaurant has managed to attract diners from the entire City. Montgomery Streeters, Marina, Sunset, Richmond, Pacific Heights, West Portal, Russian Hill, and the Peninsla. A pot-pourri of the town's gourmets looking for and finding exactly what it takes to top off the perfect dining-out occasion . . . For something different, enjoy an evening of dining and dancing at the remodeled **Showboat** restaurant on the shores of Burlingame Bay. A variety of entrees are listed on the galley menu, and there's dancing to the sounds of the **Sal Vergara Quartet** (no hard rock) Wednesdays through Sundays. Intimate cocktail lounge and banquet facilities. Ample parking space. Serving both luncheon and dinner . . . **The San Francisco Hilton Inn** at the International Airport has become something of an international crossroads in recent days. Guests have arrived from such distant places as Spain, Argentina, Norway, Denmark, France and England. By far the most numerous foreign visitors, however, are the Japanese, who usually arrive in large tour groups.

2 lines • 4 times • $3

(articles totaling under $75)

3 lines • 4 times • $4.50

(articles totaling under $150)

For as little as 40c per line, you can reach readers from Daly City to Redwood City . . . from Half Moon Bay to Foster City. Call the office nearest you.

San Bruno	San Mateo	Redwood City
589-1234	348-4444	369-1791

The Times

Times-Post Want Ads

San Mateo 1080 S. Bayshore 348-4444
San Bruno 205 West Angus Avenue 589-1234
Redwood City 723 Middlefield Rd. 369-1791

"Where more San Mateo County Want Ads are published than in any other newspaper"

EASY AD FINDER

WHERE TO LOOK FOR WANT ADS

ANNOUNCEMENT and SERVICE GROUP — 100 to 199

AUTOMOTIVE GROUP — 900 to 999

BOATING AND AIRPLANE GROUP — 800 to 899

EMPLOYMENT GROUP — 200 to 299

FINANCIAL GROUP — 600 to 699

FOR SALE AND MISC. GROUP — 400 to 499

REAL ESTATE GROUP — 700 to 799

RECREATION GROUP — 300 to 399

RENTAL GROUP, HOME — 500 to 599

TIMES CLASSIFIED
SAN BRUNO HERALD RECORDER-PROGRESS
COASTSIDE CHRONICLE
THE POST
ADVERTISING RATES AND INFORMATION

Cost per line per issue (3 line minimum)

	3 to 9★ Lines	More than 11 Lines
1 Issue	86c	72c
2 to 4 Issues	68c	60c
5 to 8 Issues	57c	51c
9 to 15 Issues	50c	45c

★ 10 line ad billed at 11-line rate. Each Wednesday morning Post and San Bruno Combination is counted as one insertion each and billed accordingly.

ACCEPTABILITY:

The Times reserves the right to reject, censor and properly classify any advertisement.

ERRORS SHOULD BE REPORTED IMMEDIATELY. Responsibility will not be assumed for more than one incorrect insertion of any advertisement ordered for more than one time.

GENERAL INFORMATION

Rate cards and circulation figures are available upon request. For more detailed information on credit, mechanical requirements, deadlines, cancellations, and additional rates please contact your nearest office for a rate card.

San Bruno 589-1234
Redwood City 369-1791
San Mateo 348-4444

100—ANNOUNCEMENT and SERVICE GROUP

101—Lodge Notices

San Mateo Eagles

Aerie 440
101 South Blvd.
San Mateo, Calif.

Meets every Tuesday 8 p.m. Sojourning Eagles are welcome to attend our meetings.
Harold Schmidt
Worthy President
Alphonse B. Woyak
Secretary 345-3150

SAN MATEO No. 226 F.&A.M. Tilton Ave. At Ellsworth
Meets every Thursday. Sojourning Masons are cordially invited to attend our meetings.
Reinhold Schmidt
Worshipful Master
208 So. Norfolk St., S.M.
Earl A. Davis, Secretary
345-4293

PENINSULA LODGE No. 745 F.&A.M. 621 Masonic Way Belmont, Calif.
Meets every Monday at 7:30 p.m. Welcome all Masons to attend our meetings.
345-0819
Donald F. Morse
Worshipful Master
Joseph Emil Young, Secretary
430 North San Mateo Drive
San Mateo, California

San Mateo Toastmasters

CLUB NO. 191
Meets each Tuesday 7:30 p.m.
Fidelity Savings & Loan
11 E. Third,
San Mateo (rear entrance)
to practice public speaking. Men 18 and over invited to visit and participate.
Mel Steiner, Pres.
Phone 592-2468

ATTENTION ALL SCOTTISH RITE MASONS
Burlingame Bodies meet on Monday evenings. Stated month, 8 p.m. at 145 Park Rd., Burlingame, Secretary's office. DI 4-4841.

121—Funeral Directors

Patterson & O'Connell

FUNERAL HOME
San Mateo—345-8585

14—Personals

MASSAGE
884 Main R.C. 364-2491
651 Cowper PA 321-2541

MASSAGE
SWEDISH — DANISH
Most satisfying. 573-9781
1110 El Camino, No. 3, S.M.

MASSAGE — The finest at the best price around. 315 Second Ave., S.M. 344-6008.

FULL mail service, receiving and forwarding, a second mailing address, perfect for mail order business. 344-6127.

AUTO INSURANCE
ALL RISKS — ANY AGE
60 yrs. and over, low rates. Monthly payments. 343-3336.

Leona Spiritual Psychic
Help and advice on all affairs. Menlo Park. 325-9448.

REFRESH yourself with a Swedish hot oil massage. 589-5498.

ONE OF THE biggest things about Want Ads is the good jobs advertised each day. Check now.

SAN MATEO COUNTY Business Directory

A convenient, handy guide to leading San Mateo County businesses and services

ACOUSTIC CEILING

ACOUSTIC SPRAYED
Ceilings. Free Glitter. Free Estimate. 593-3528; 345-4252.

ACOUSTIC sprayed ceilings. NEW, remodeled homes. FREE Est. 364-5283; 591-1549 eves.

ACCOUSTICAL SPRAYED CEILINGS. NEW AND REMODELED TAPE AND TEXTURE. FREE ESTIMATES. 968-5630.

ADDITIONS

HATTON CONSTRUCTION
LICENSED — 355-5728
☆ Homes/Commercial☆
☆ Office ☆ Warehouse☆
☆Room Adds.☆
☆Custom Cabinets☆

CUSTOM CABINETS. All styles. New, remod., repair, kitchen cab. Formica. Reas. Free est. No job too small. 345-0633

JAMES D. Hirsch. Gen. Contr. Additions, Remodeling, Family rooms a specialty. Free estimate. 591-9875 aft. 6 p.m.

BUILDERS

Williams & Furner
Additions, remodeling. 20 yrs. on Peninsula. Lic., bonded, free estimates. 364-3139.

JOHN E. GARCIA
Complete Building Services
Kitchens—Bath—Family Rooms
FREE EST. LIC. 589-1877

FOUNDATIONS—FRAMING
FINISH — ALL OR PART
LICENSED 341-0793

REMODEL, Add-A-Room. Slip-in windows, kitchens. Lic. contractors. Financing available. Free est. 591-7979, 344-9582.

ADD A ROOM
REMODEL REPAIR
343-1230 DAY OR NITE

CONCRETE-ASPHALT

FREE ESTIMATES 341-8896
Cement, sidewalks, patios, driveways, aggregates.

368-5206 FREE ESTIMATES
CEMENT WORK—PATIOS
SIDEWALKS—DRIVEWAYS

CARPENTRY

CABINETS, remodeling, no job too small. Free estimates. 755-5904.

CARPENTRY, all types, 25 yrs. experience. Call night or day. 994-1711.

ADDITIONS. Alum. windows, stairs, fences, kitchen, patio doors. Lic. Free est. 588-0156.

FENCES, stairs, kitchen, alum. windows, patio drs. Remodeling. Ins. 574-7952

DRAPES

$59.50 CUSTOM MADE
Ceiling-to-floor, wall-to-wall, all complete incl. rod, fabric, installations. Free prof. decorator service — Call 593-8140. JOSEPH'S INTERIORS.

FACTORY prices on customer specifications. Stop by, see our display and workroom. Bring in your measurement for BIG DISCOUNT. 1601 Old County Rd., S.C. 592-5249

Custom Drapes 345-4100
12 ft. $59.50 incl. beautiful fabric, rods, install. Free est.

EXCAVATORS

GRADING — PAVING
Free estimate. Licensed Contractor 365-1624

FLOOR

EXP. REFINISHER
Polyurethane — Plastic — finish. Dark stains — waxing. Free est. Reas. rates. 588-8658.

GARDENING

JAPANESE GARDENER
All types maintenance, clean-up. Dependable. 344-1405.

FRIENDLY gardener. Hauling, gen. cleaning, new lawns, pruning, trimming, maint. 593-0322.

FRENCH GARDENER
Pruning, Fertilizing, Spraying. Clean-up. Monthly service. Reasonable. 697-7331

GARDENER 341-7310
Maintenance, clean up, all garden service, free est. Aft. 5

GARDENER 344-5878
Maintenance, clean up. All garden service. Japanese.

GARDENER 344-8677
All types maintenance, clean up. Japanese. Call after 5 p.m.

JAPANESE—349-0320
Exp., maintenance, cleanup, new lawns, dependable.

NEW lawns, cleanup. Cement work, tree trimming. Free est. Reas. 692-0495.

COMPLETE GARDEN SERVICE. Residential, commercial. Pruning, new lawns, hauling, etc. Reasonable. 342-5156.

POLYNESIAN Garden Service clean-up, hauling, tree removal, compl. maint., landscaping. Lic. Free Est. 347-0949.

HANDYMAN

HAVE TRUCK—WILL HAUL
Haul, pickup-del., odd jobs, 7 days. 341-8929.

ONE MAN DOES IT ALL
For all home Repairs
Call Chuck Bell, 345-1314

HANDYMAN. Additions, remodeling, new work. inter./exter. painting, taping. 341-6824.

ONE CALL DOES IT ALL!
Paint; carpenter; plumb., elec., roof, gutters, rooms. 343-8506.

PAINTING, cleaning, repairs. Free est., low rates. All work guar. THE IRISHMAN, 341-4587.

CAN DO — Roofing, gutters, carpentry, plumbing, painting, electric. 368-5934

HAULING

HAVE A LARGE STAKE TRUCK. GENERAL CLEANUP — Backyard, basement and garage FAST SERVICE ANYTIME!!! 342-4940; 343-0501; 348-9924.

HAULING AND GARAGE CLEAN-UP. COLLEGE BOY NEEDS WORK. RELIABLE! NO JOB TOO SMALL!! 692-2624.

CLEANING—Hauling, 24 hrs., Fast, economical—careful. Day, 588-5037, eve. 873-1568.

HAUL — Gen. clean up. Yard, garage, basement. Reas., reliable. 347-5068 bef. 4 p.m.

HOUSECLEANING

JERRI'S MAINTENANCE. Homes, apts. our specialty. Exper., thorough. No job too big or too small. Call 344-0310

HORSESHOEING

LEE'S Horseshoeing Service. Practical and corrective. 359-0267.

JANITORIAL

WEEKEND janitorial work. SJSC student, $2 hr. References. Rich — 345-5807.

LANDSCAPING

COMPLETE garden overhaul. Professional pruning, rototilling lawns, sprklrs. Veterans Landscape Co. 345-3266.

MOVING

CALLISON Moving Co. Van and 1 man, $20 pr. hr. No job too large or small. 992-5031.

A BETTER move for less, you save dollars$$$. Licensed, insured. Call 471-8866.

THE BEST BARGAINS EVER SHOP WITH CLASSIFIED ADS. PLACE A LOW COST CLASSIFIED AD TODAY.

MOVING

Save $ $ $
Free estimates, lowest legal rates. No extra charge weekends. Budget Movers & Storage. 583-2639.

PAINTING

'PETE THE PAINTER'
Interior — Exterior
Free est. Work Guar.
Phone 355-5775

PIPER PAINTING CO.
Quality Work Guaranteed
342-7844
28 YEARS EXPERIENCE

HERMAN JUNGE
Expert work, Low cost. Neat. Dependable. Homes, Apts., Offices. 20 yr. exp. 697-4332.

BILL WARD
High Quality — Low Cost
Lic., Ins. Terms Avail.
369-6652 574-2261

INTERIOR-EXTERIOR
FREE ESTIMATES
R. R. PERRI, 345-5194, 252-2406

HANS GELBRICH
Intr.; Extr.; Lic.; Insured
Prof'l. Workmanship. 591-8809

STANLEY NEDWICK & SON
PAINTING/PAPERHANGING
347-0234 or 341-7689

PROFESSIONAL PAINTING. Your car or truck. $60. Guaranteed work. 588-0954. 10-8 p.m.

PAINTING at its finest. Neatness a specialty. Call Ron, 344-1038 or 369-1608

QUALITY painting, neat, fast, cheap. Free est. Gil 589-4864 or Art, 285-6118.

PRINTING

WITH IMAGINATION
job printing that pleases the eye, the pocketbook, and the stopwatch. A complete shop that includes large and small offset letterpress, a complete bindery, our own typesetting. Large volume keeps your costs down. On time delivery, too!

TIMES Commercial Printing
1100 S. Bayshore Blvd., S.M.
348-4400

PLUMBING

LICENSED PLUMBER
Evening, weekend work
FREE ESTIMATES
Al Siegel 592-0100

ROOFING

GOOD ROOFING. Reasonably priced. Licensed, insured. 343-7803 or 369-7808.

SCAVENGER

S.M. COUNTY SCAVENGER CO. DAILY PICKUPS. Residential. 225 Shoreway Rd., San Carlos, 592-2411.

STORAGE RENTAL

U-STOR-IT
Individual compartments, secure, clean, protected, free access for personal and business needs. From $6 UP. 1855 Rollins Rd., Burl. 697-1146.

TOP SOIL & ROCK

TOP SOIL — Garden Fill—Tillo. Red — Blue — Drain — Rock. Sand. Industrial Material Co. Call 368-4360, anytime.

TREE SERVICE

TREE Serv. Trim, remove, top. Low rates — also 24-hr. emer. service. Call 583-9545.

UPHOLSTERING

WILL upholster any sofa, $165 or less including labor and material. Large fabric selection. Call 591-9241 anytime.

WINDOWS

AUTHENTIC stained glass windows, Tiffany lamps, custom Glass artifacts. 348-2242.

161—Lost and Found

LOST: female Siamese cat, vic. San Carlos High Schl. Reward. Call after 6 p.m. 591-3826.

LOST brown suede coat vic. Eucalyptus Avenue, Hillsborough. Reward. Call 347-0676.

LOST: CAT, "MISSY." Orange/White, female. Wide fluffy tail. Ray Park area. Rew. 692-3695.

LOST: Dachshund, black female. No collar. "Peabody." 4/14. Foster City. 349-3087.

200—EMPLOYMENT GROUP

211—Education and Instruction

GO AIRLINE
Train for positions as reservations, ticket agents, ground hostesses, ramp agents, etc. Study at home followed by resident in training. National placement assistance. Home Office — Miami, Florida . . . APPROVED FOR VETERANS. APPROVED FOR FEDERAL INSURED STUDENT LOANS.
UNIVERSAL AIRLINES PERSONNEL SCHOOLS
Dept. 1236
260-A Baldwin Ave.
San Mateo, Calif. 344-9635

UNIVERSAL HEAVY CONSTRUCTION
SCHOOLS, Dept. 1236
260-A Baldwin Ave.
San Mateo, Calif. 344-9635

211—Education and Instruction

TRAIN TO BE A ☆ Heavy Equipment ☆ OPERATOR
Learn to operate Bulldozers, Draglines, Cranes, Scrapers, Trenchers, etc. Home study prepares you for resident training at our modern facility. A highly paid career is open to ambitious men. Home Office—Miami, Florida. APPROVED FOR VETERANS. APPROVED FOR FEDERAL INSURED STUDENT LOANS.
UNIVERSAL HEAVY CONSTRUCTION
SCHOOLS, Dept. 1236
260-A Baldwin Ave.
San Mateo, Calif. 344-9635

213—Employment Agencies

Aboard Employment Agency
Serving the Transportation Industry — Airlines/Freight Forwarders/surface Carriers/Steamship Companies. SPECIALIZING IN — Administrative / Accounting / Documentation / Station Operations and Sales Personnel.
180 El Camino, Suite 8
Millbrae, Calif. 697-3721

THE BEST BARGAINS EVER ARE IN TODAY'S CLASSIFIED ADS.

213—Employment Agencies

ANNE WHEELER
AGENCY
Original Owner Since 1950
LOWEST FEE SCHEDULE
342-3201
No Fee/Split

$600-$700	Legal Secretary
$600-$640	Secretary
$600	Accounts Payable
$725	Sales Order Desk
$605+car++	Route Sales Fee
$400	General Office
$2 hr.	Girl Friday, P/T
$390-$420	32½-hr. wk. G/O
$2 Hr.	Printer Trne.
$450	Light Steno
$2 hr.	Printer Trne., nights
$600	Order Filler
$425	Steno
$675	Bookkeeper, Steno
$375	Typist
$3 Hr.	General Office
$500-$550	Bookkeeper, exp.
$350-$450	(2) Secty. Trne.
$500	Secretary
$300-$350	(6) Record Clerk
$500-$800	Sales, Life
$550	Secretary
$500+	Jewelry Disp. Sales
$400	Typist, 60 wpm
$500-$600	Sales

100 Benjamin Franklin Ct. San Mateo

MAKE CLASSIFIED ADS YOUR HAPPY HUNTING ground for business opportunities. Check now! To place an ad CALL DIRECT 348-4444 bet. 8:30 a.m. and 5 p.m. Mon. thru Fri.; 8:30 a.m. and 12:15 p.m. on Saturday.

213—Employment Agencies

✓ CHECK THESE LOCAL PENINSULA JOBS

	No Fee
✓ F.C. BOOKKEEPER	$700
✓ SECRETARY, s/h	$550
✓ SECTY., Busy Phs.	$525
✓ DICTAPHONE SECTY.	$500
✓ ASSTNT. BKKPR.	$450
✓ OFFICE CLERK	$375
✓ BKKPR., 9 to 1	$300 Split Fee
✓ TECHL. EDITOR	to $800 Rewrite, Math. Kn.
✓ GENL. OFC., Phones	$475 Cust. Service
✓ G-FRI., 1-Girl	up $450 Super Benefits Fee
✓ LEGAL SECTY	to $650
✓ SALES PROML. SECTY.	$650
✓ BKKPR., Air Affil.	$600
✓ RECEPT-TYPIST	to $500
✓ TYPIST-GENL. OFC.	$475 (Partial Listing Only)

MARJORIE TRUITT AGENCY
"Highly Personalized"
231 2nd Ave., 2nd Floor
San Mateo — Ph. 343-4501
(Open 8-6; Sat. 9-12)

☆ EMPLOYMENT ☆
NO FEE/SPLIT/REPAY

Shipping Foreman	To $900
Jr. Accountant	$600
Exec. Secretary	$606
Secty. Recept.	$550
Girl Friday	$500
Accounting Clerk.	$475 FEE
Chef Cook	$750
G/O Clerk	$530
Bkkpr. Gen. Ofc.	$500

SAN MATEO EMPLOYMENT AGENCY Since 1947
155 So. B St., S.M. 344-6395
Locally owned and operated

"Work in So. S.F."
COME TO ... RITE JOB
Employment Agency
920 El Camino, S.S.F. 583-7780

221—Employment Opportunities

SECURITY GUARD
Join our Blazer group. Boyd & Associates accepting applications for full time and part-time work. Neat appearance. Clear record. Medical, life ins., and vacation. 1499 Old Bayshore Hwy., Burl. 697-8544.

MANAGER
for Taco Bell restaurant. Exc. oppor. for man or woman. Must have some restaurant exp. For appt. call Miss Lee, 574-2455.

Beauty Operator
If you've been thinking about a change, here is your chance! For Sundays only — OR Full time. Busy shop. Mr. Williams, 348-9660.

SECTY. — Executive, Redwood City area, exp. nec., good typing skills. 364-6622.

TRAINEE $3.25 hr., 40 hr. week. Good benefits. Career opportunity. PENINSULA EMPLOYMENT AGENCIES, 536 El Camino, R.C. 365-0911.

LEGAL SECTY. $650 Min. 2 yrs. recent Calif. law exp.

☆bruce agency☆
919 So. El Camino, S.M. 347-1002

RESIDENT MANAGER
Need immediately: couple to manage 20 units in Belmont. Please call Lee Hobbs, 365-1049.

CLERK/TYPIST Co. will accept trainee so hurry — 349-6333, Ex. 0, French & French Agency of San Mateo, 2000 El Camino.

COCKTAIL waitresses, for weekends. Over 21. Top wages. Call 364-3990.

PRESTIGE your thing? Grab fantastic SECRETARY desk. 349-6333, Ex. 5, French & French Agency of San Mateo, 2000 El Camino.

SWINGING Co. needs SERVICE/CASHIER. Fun job. 349-6333, Ex. 22, French & French Agency of San Mateo, 2000 El Camino.

HARD to find IBM COMPOSER to $8,320. Need now, 349-6333, Ex. 8, French & French Agency of San Mateo, 2000 El Camino.

R.N. Full time, P.M. shift. Brookside Conv. Hosp. 2620 Flores St., S.M. 349-2161.

MANAGEMENT trainee. Natl. corp. needs candidates for management training. $800 salary if you qualify. Would prefer supervisory sales exp. and ability to meet the public. For interview call 573-8023.

MEDICAL NURSES REGISTRY 344-6398
155 So. B St., San Mateo
24-hour answering service
RNs, LVNs, PNs
Help for every need
Locally owned and operated

RECEPTIONIST/SEC. Here is a great spot for sharp H.S. grad with typing 60 wpm and S/H 65. Call Pam Rich, 347-3606, Ethan Allen Personnel Agency, 2 W. 5th Ave., S.M.

SECTY/RECEPT. to $7200. Relax in congenial office! People contact too! Call Ada, 347-2181, Grand Snelling & Snelling Agency, 4 W. 4th Ave., S.M.

SELL SOAP, GET RICH, NOT KIDDING! CALL US NOW, 342-1750. WE LOVE YOU.

GEN./OFC. to $6600. Public contact! Friendly people to work with. Ask about it! Call Gail. 347-2181, Grand Snelling & Snelling Agency, 4 W. 4th Ave., S.M.

HAIRDRESSERS, full or part-time. Guarantee + comm. 591-8901.

SERVICE station attendant. 2 yrs. exp. 25 years or older. Starting, $575; 592-5776.

DRAPERY Pleater or Serger. Exp. only. Top salary. 591-2603.

MODELS, fashion. 5 ft. 4 and up. Exp. helpful but not required. 592-7067.

221—Employment Opportunities

Sales-Merchandising

EARN EXTRA MONEY WORKING PART-TIME!

If you want to get away from household chores a few hours a week, but still be home when the kids get out of school, these permanent positions will interest you.

You'll work 20 hours per week contacting grocery super markets as a sales-merchandiser for Hunt-Wesson Foods. If your personality is friendly and outgoing and you can furnish your own car, you may qualify. We'll provide mileage reimbursement, good starting rate, benefits package and a paid training period.

For Openings In San Francisco or The Peninsula Call Bob Gayler 415-771-0749

On Wednesday and Thursday from 8 a.m. to 5 p.m. for a Wednesday P.M. and Thursday appointment.

Equal opportunity employer M/F

Assistant Manager Cashier Sales Girls

. . . needed for leading Junior Women's Shop. Must have experience. Excellent salary, paid vacation, insurance benefits. Apply in person Thurs., Fri., Sat., April 20, 21, 22, between 10 to 4. Nobby Shop, upper level, Tanforan Park Shopping Center, San Bruno.

AIRLINE PERSONNEL
P.S.A. is now accepting Applications for ramp service agents. Excellent salary and benefits. Min. age 21, high school diploma required. Calif. driver's lic. required. Apply in person at the P.S.A. ticket counter, S.F. Int'l. Airport, 10-4 p.m. on Tue.-Wed or Thursday. An equal opportunity employer.

WILLING to learn? If you have a background of success and an interest in investment or insurance sales, phone M. P. Kruse & Co., Inc., member of the Pacific Coast Stock Exchange, Redwood City 365-7667. Experience not necessary, we train.

CLERK, AUTO PARTS
(Begin at $3.82 hr.)
Peninsula retail stores will train aggressive interested clerks. Prefer some retail exp., service complete, H.S. diploma and ablity to manage others. Best fringe benefits include major medical. Employer pays fee. All Contacts Employment Agency. Also fee. 231 Millb., Millb. 697-6197.

SECTY. Tired of the same old job? Need a change? Position now available as secty. to Claims Executive. Excel. Co. benefits which incl. Co. cafeteria. If you have typing and S/H skills, apply now in person or send your resume to Continental Insurance Co., 160 Pine St., S.F., 94111. Personnel Dept. An equal opport. emp.

Snack Bar Attendants
to work at S.F. International Airport. Day and eve. hours. Pleasant personality with cash-handling exper. preferred. Apply weekdays third floor, central terminal bldg., S.F. International airport. Host International. An equal opportunity employer.

Executive Management
We are looking for a man who likes working w/people, has top management potential and is capable of ACCEPTING A HIGH YEARLY INCOME. FANTASTIC FUTURE and financial opportunity is yours in the chemical industry. For intvw. phone 785-4008, Mr. Jack.

SALES Cashier, exp., mature. Hours 7 a.m.-3 p.m. $16.83 day. SCOUT EMPLOYMENT AGENCY, 456 San Mateo Ave., San Bruno. (Over Key Pharmacy) 589-6822.

SECRETARY, young. S/H 80, type 60. To $575. SCOUT EMPLOYMENT AGENCY, 456 San Mateo Ave., San Bruno. (Over Key Pharmacy) 589-6822.

PRESSMAN. Know Chief 15, ABD 360, stripping, plate making, color process. Non-union, in-house setup. $700. SCOUT EMPLOYMENT AGENCY, 456 San Mateo Ave., San Bruno. (Over Key Pharmacy) 589-6822.

MOTEL MAID
Millbrae Travel Lodge, 110 So. El Camino Real. Millb. Apply in person.

BUDGET Movers and Storage needs. 2 hard-working men ages 21-30, full/part-time. 583-2639

SECRETARY. Local Burlingame Electronics Firm. Good S/H; typing necess. 347-7701 Ext. 23.

SALES CAREER OPP. Sal. to $800. Free aptitude test. Ext. trng. Mgmnt. avail. LINCOLN NATIONAL LIFE, 347-7057.

AUTOMOTIVE contract, DMV experience required, leasing experience desirable. Top salary and benefits. Dodge Center, 640 Veterans Blvd., Redwood City, 365-6000.

SECTY. $600. Heavy customer relations spot w/great variety and a truly delightful boss Act now! Call 871-9755, GRAND Snelling & Snelling Agency, 220 E. Grand, SSF.

BE independent, control your destiny with own business. Call Action, 591-5743.

221—Employment Opportunities

SALES

Our newest store will open soon. We would like to talk to you if you have successful sales experience and knowledge of

☆ Sporting Goods
☆ Paint and Hdwre.
☆ Lawn and Garden
☆ Shoes
☆ Cosmetics
☆ Curtains and Drps.

Apply in person weekdays 11 a.m. to 3 p.m.

J. C. PENNEY CO., Inc.
Tanforan Park, 1122 El Camino, San Bruno. Equal Opportunity Employer. Male/Female.

MACHINIST R and D work. Must have own tools, be able to set up and run all shop equip. Ability to make sketeches of experimental parts helpful. An equal opportunity employer. The Times. Box No. 4544, S.M.

PENNEY'S
Tanforan Park

DO YOU HAVE SUCCESSFUL COMMISSION SALES EXPERIENCE IN

MEN'S SUITS

. . . IF YOU DO
WE WANT TO TALK TO YOU

Apply in person weekdays, 11 a.m. to 3 p.m. J.C. Penney Co., Inc., 1122 El Camino, San Bruno. Equal Opportunity Employer. Male/Female.

$10,500 BASE + Comm. for professional salesman with 3-5 yrs. direct selling exp. Potential to $30K + outstanding mgmt. opp. Call Mr. Woolsey 347-3606, Ethan Allen Personnel Agency, 2 W. 5th Ave., S.M.

WESTERN SHOP
Our newest store will open soon. We would like to talk to you if you have a knowledge of or sales experience with RIDING APPAREL and SADDLERY.

Apply in person weekdays 11 a.m. to 3 p.m.

J. C. PENNEY CO.
Tanforan Park, 1122 El Camino, San Bruno. Equal opportunity employer. Male/Female.

BUILD a great career with MGT. TRAINEE program. Offered by large Co. 349-6333, Ex. 4, French & French Agency of San Mateo, 2000 El Camino.

INVENTORY accounting clerk, 1 year min. exp. to analyze invoice data processing reports for accuracy. D-P exposure helpful. Call Mr. Bray, 347-9501.

PRODUCTION TRAINEE — Complete training for H.S. grad with good attitude. Must be conscientious and a good worker. Call Mr. Woolsey, 347-3606, Ethan Allen Personnel Agency, 2 W. 5th Ave., S.M.

EXPERIENCED mobile home set-up and service man. Must have knowledge of repair, carpentry, plumbing, heating, electrical and knowledge of the mobile home business in general. Salary open. Ask for Mr. Stocking, 756-5783.

ADMINISTRATIVE ASSIST. To $800. Polished college grad. with limited work exp. or some supervision req. for Bay Area's finest internal mgmt. program. Challenge and responsibility for outstanding candidate. Call Mr. Woolsey, 347-3606, Ethan Allen Personnel Agency, 2 W. 5th Ave., S.M.

MGRS. SECTY. $575. Nice boss pays fee for a real alert, skilled Doll. Fee too.

☆ bruce agency ☆
919 So. El Camino, S.M. 347-1002

RECEPT./CLERK, $6000. Medical field b/ground? Probe this opening! Call Jan, 347-2181, Grand Snelling & Snelling Agency, 4 W. 4th Ave., S.M.

STENOGRAPHER. Experienced, accurate typist. Good starting salary and fringe benefits. Call F. D. Bates, American Motors Sales Corp., 697-1720. Equal opportunity employer.

MUTUAL FUNDS salesmen (3). Career oppty. No exp. nec. Full/part-time. Comm. H. Michael, 347-9586, 342-9501.

GLAMOUR spot in MANAGEMENT in the world of fashion and color — 349-6333, Ex. 8, French & French Agency of San Mateo, 2000 El Camino.

SALESGIRL, part time, small Jewelry Store. Call 349-8992 for appt.

DENTAL. Exp. recept. and assist. for well-established office in Millbrae. Must have previous exp. 697-2252.

CAREER — Men on the job training. $135 per week. Call 692-0631

ATTRACTIVE sharp secretary, 25-35. Exc. typing/shthand skills. Good phone personality. Own transp. 588-7161.

SPARKLE as front desk RECPT. for Nice Dr. 349-6333, Ex. 8, French & French Agency of San Mateo, 2000 El Camino.

TELEPHONE solicitor. Hourly wage plus bonus. No selling. Call 344-1719.

INSURANCE BROKER'S GIRL, part time. Experienced. Call 343-3336

BAR MAIDS — Beer Bar and food, Attractive, 21-35, Full/part time. 245 Calif. Dr., Burl.

LIC. Vocational Nurse, 2 shifts per week, 3-11:30, $28 per shift. Burlingame Conv. Hospital. 343-3661.

221—Employment Opportunities

CREDIT CLERK

SENIOR

This position requires 2-3 yrs. exp. in small loans, revolving or commercial credit. You must be an excellent typist, a self starter and able to work independently. Ampex offers excellent starting salary and company benefits.

AMPEX

2655 Bay Rd., Redwood City
An equal opportunity employer

COLLECTOR
National firm expanding in need of aggressive, experienced telephone collector. Will consider inexperienced person with college degree, man or woman. We offer excellent salary, paid benefits, 40-hour work week with free parking. Those who are interested in advancing into management inquire now, 415-592-3950, Mr. Daves. VA on the job training approved for Vets.

Contract Programmers
(DOS COBOL)
Large Mid Peninsula IBM DOS systems development project needs full time, for 3 months, an experienced DOS Cobol programmer and an experienced DP documentation specialist. Applicants must be willing to take a DOS Cobol test before job interview. Phone 574-3644 for information.

TELEPHONE WORK
WOMEN—GIRLS
Pleasant telephone work from our office. Jaycee Promotion. Work 9 a.m.-2:30 p.m. or 4 p.m.-9 p.m. No exper. necessary, just a pleasant voice. $1.85/hr. plus bonus. Apply Consumers' Sampler Adv., 199 California Dr. (cor. Murchison), Millbrae, Rm. 112. 697-1650.

IF YOU have Airline Res. Sales experience and looking for an interesting job opportunity as EMPLOYMENT COUNSELOR Call 349-6333, Miss Edwards, French & French Agency of San Mateo, 2000 El Camino.

MANAGEMENT trne., young man, supervise personnel, office work. Car nec. $500. SCOUT EMPLOYMENT AGENCY, 456 San Mateo Ave., San Bruno. (Over Key Pharmacy) 589-6822

PUBLIC Relations/Personnel $10,500. Prestige position w/nat'l firm! Must be exlnt. communicator w/college bkgd. Co. car + all exp's. Call Carl Dunn, 871-9755, GRAND Snelling & Snelling Agency, 220 E. Grand, SSF.

EXP. TELLER $450. Local bank seeks sharp individual with min. of 9 mos. exp. in Savings & Loan or commercial bank. Plush surroundings. Call Linda Slater, 347-3606, Ethan Allen Personnel Agency, 2 W. 5th Ave., S.M.

PUNCH your way to success in KEYPUNCH to $6,600. 349-6333, Ex. 22, French & French Agency of San Mateo, 2000 El Camino.

CUST. Svce. Rep. to $7200. One of those unique encounters! Take the step! Call Jan, 347-2181, Grand Snelling & Snelling Agency, 4 W. 4th Ave., S.M.

RECEPT./GEN'l Ofc. $425. Have a smile in your voice? You'll need a ready smile too! Lots of public contact here! Call Nancy Reid, 871-9755, GRAND Snelling & Snelling Agency, 220 E. Grand, SSF.

ACCOUNTANT $700. Heavy G/ledger and analysis work. Prefer deg. corporate exp.

☆bruce agency☆
919 S. El Camino, S.M. 347-1002

KEYPUNCH to $6900. Superb location! A key to punch for your benefit. Call Ada, 347-2181, Grand Snelling & Snelling Agency, 4 W. 4th Ave., S.M.

F/C bookkeeper $600. Stable work bkgd. most important w/this co. Your exp. will be well rewarded here! Superb bnfts. Call Hazel Nash, 871-9755, GRAND Snelling & Snelling Agency, 220 E. Grand, SSF.

LARGE corporation has openings for 3 at once. Opportunity for $800 month. Right person can be in management in a year. Call 573-8022.

EXEC. Secretary St. $575. A true glamour job in a resort atmos! — In personnel too! Bnfts. match the surroundings. Call Nancy Reid, 871-9755, GRAND Snelling & Snelling Agency, 220 E. Grand, SSF.

FILE CLERK TRAINEE. Beginner wanted. Call 349-6333, Ex. 6, French & French Agency of San Mateo, 2000 El Camino.

COLLECTOR, retail or agency exp. Clean cut, good work record. To $600. Management Services Agency, 1842 El Camino, Burl. 342-9441.

SECTY. warm, willing, natural appearance. S/H, type 70. R.C. $600. Management Services Agency, 1842 El Camino, Burl. 342-9441.

221—Employment Opportunities

Beauty Salon Operators

J. C. Penney
Tanforan Park

—Colorful Salon
—Excellent Earnings
—Terrific Benefits
PAID VACATIONS
MEDICAL/DENTAL
STORE DISCOUNTS

If you have a patron following you owe it to them and yourself to check out this position. Please apply in person 11 to 3 p.m. weekdays. Other hours by appointment, please call 873-4115.

J. C. PENNEY CO. INC.
1122 El Camino Real
San Bruno

An Equal Opportunity Employer Male/Female

ALTERATIONS SUPERVISOR
Penney's—Tanforan Park
NEEDS YOU!

Must be experience in fitting, alterations, repair and pressing services. Supervisory experience preferred. Please apply in person, 1122 El Camino, San Bruno, 11 to 3 p.m. weekdays. Equal Opportunity Employer, F/M.

AUTO MECHANIC
Exp. General Motors automatic transmission and heavy duty Technician wanted. We have a permanent position open for a qualified Technician. Exc. bonus program provides highest earnings in the Bay Area. Call Dick at Putnam Buick, Burlingame, 342-4321

ANIMAL KEEPER
Exp. Zoo Keeper needed for Exotic animals. Call Mrs. Lepe, 591-7676.

Marine World-Africa USA
An equal opportunity employer.

JR. ACCOUNTANT — To $800. Recent Acct. coll. grad. or 4th Yr. Acct. student act as controller's assist. Excell. opp. to learn in small corporate environment. Growth is excell. Call Mr. Woolsey, 347-3606, Ethan Allen Personnel Agency, 2 W. 5th Ave., S.M.

GEN'L. office to $650. Mature and responsible person to assist mgr. in small, friendly office. Some bkkpg. exp. helpful. Call 871-9755, GRAND Snelling & Snelling Agency, 220 E. Grand, SSF.

HOW can you top this? To $6,600 for GEN. OFFICE. Fantastic benefits, super coworkers. 349-6333, Ex. 5, French & French Agency of San Mateo, 2000 El Camino.

NO COMMUTE — and great benefits go with this ACCOUNTING CLERK post. 349-6333, French & French Agency of San Mateo, 2000 El Camino.

KEYPUNCH, exp.; sectys., typists. Full or part time. No fee, top pay, work near home. TASK FORCE, 871-7577.

WILL train you for customer service. $5100 for beginner. All bnfts. pd. Info., 697-3033. French & French Agency of Burlingame, 1815 El Camino.

CUSTOMER Serv. Rep. Lots of outside PR work for sharp gal w/outgoing personality! Exlnt. salary + comm. Call Mary Hall, 871-9755, GRA

221—Employment Opportunities

MANY OPENINGS
JUST A FEW LISTED BELOW

S.M. SECTY. ..... to $650
Sharp skills + PR type. Attrac. Real oppty. for right gal.

MED. RECORDS $500
Need exp. Work Sun. thru. Fri.

MED. SECTYS. $615
Early start. Some weekends. Need PR type + med. terminology. 2 yrs. coll. + rel. exp. Hurry if you qualify.

ESCROW OFFICER to $850
Exp., sharp male or fem. sales plus.

SALES ..... +$650
Leading firm needs sharp young coll. man in steady, ever grow. product field.

INSIDE SALES $650
Need tronic exp. + phone order handling. Can progress to outside sales. S. Pen.

MAINTENANCE .. .. st. $500
Earn more as you learn. Need PU or van for which employer w/pay use. Immed. — steady Mid-Penins.

Open Tuesdays 'til 7 p.m.
Saturdays 'til noon

ASSOCIATED
BUSINESS SERVICE
EMPLOYMENT AGENCY
220 3rd Ave., S.M. 343-4548

SUNSET
EMPLOYMENT AGENCY
1505 El Camino, Burl. 347-9807
656 El Camino, S.C. 593-8241
343 El Camino, S.S.F. 873-5330

G/O Secty. To $700
Strong sectl. bkdg. needed.

Secretary To $600
Excellent skills

Receptionist $450
Public contact, plus.

G/O Clerk $450
True variety. Type 50.

Cust. Service Trne. $350
Seeking bright beginner

Accounting Clerk

Guy F. Atkinson Co. has a position open in its South San Francisco office for an individual with high school educatin or equivalent, bookkeeping training, 1-2 years clerical work in accounting/bookkeeping areas. Type 45-50 accurately on IBM standard, operate 10 key adder by touch. Responsibilities will involve monthly journal entries, preparing and analyzing various reports and records, typing, filing and other miscellaneous clerical functions. Telephone 588-5771, ext. 326. An equal opportunity employer

MATURE associate secty. for busy secretarial/Xerox service. Accuracy/speed a must while performing widely diversified secretarial duties. Dependability and personal appearance important. Established clientele of executive caliber expect both personnel and production to meet their standards. Full time April 25-May 3, ½ time thereafter with possibility of full time near future. Refs. req. 347-8283. Burl.

MANAGEMENT trainee. Natl. corp. needs candidates for mgmt. training. $800 salary if you qualify. Would prefer supervisory sales exp. and ability to meet the public. For interview call 493-6863.

BOOKKEEPER to $7,200. Hurry on this. Won't last — 349-6333, Ex. 9, French & French Agency of San Mateo, 2000 El Camino.

RECEPTIONIST /TYPIST long term for busy personnel office. Above average office skills, appearance and personality. Apply Olsten Services, 1815 El Camino, Burlingame, 342-7232.

FOR the SECRETARY who wants to work for glamour Co. to $7,200. 349-6333, Ex. 0, French & French Agency of San Mateo, 2000 El Camino.

LIFE and A&H agents. 25 leads per week furnished. Can easily make $300 to $500 per week. Apply 9 to 11, 811 So. B, San Mateo, 2nd floor.

MEN OR WOMEN

EARN YOU LIVING in 4 hrs. a day from your home and work your own hours. Est. proven mail order firm. Materials at cost with buy-back. Call collect: Marketing Director, 937-3814.

TRAIN at co. expense, giant oppty. as mgr. trainee. Inter. 697-3033, Ext. 5, French & French Agency of Burlingame, 1815 El Camino.

ORDER desk girl exp. Rug co. No fee. $525. Also fee jobs. Rite Job Employment Agency, 920 El Camino, SSF. 583-7779.

DRAPERY SALES. Apply in person to Mr. Dilbay. Home Yardage, 41st Ave. off El Camino, S.M.

ACCT. CLERK to $550. Immediate opening for person with exp. in accts./receivable and accts./payable. Light typing. Call Linda Slater, 347-3606, Ethan Allen Personnel Agency, 2 W. 5th Ave., S.M.

ACCOUNT Analyst Trnee.—PR type, spot for career minded! Blue Chip co. Call Lois, 347-2181, Grand Snelling & Snelling Agency, 4 W. 4th Ave., S.M.

ORDER Desk To $650. Prefer O/D Expd. Good Oppty.

☆bruce agency☆
919 So. El Camino, S.M. 347-1002

ASST. mgr. and maintenance. Exp. in plumbing, electrical work, painting, etc. Apt. + $400. D.C. Rite Job Employment Agency, 920 El Camino, SSF. 583-7779.

VARIETY is the spice of life. So is this general office spot. Info., 697-3033, Ext. 7. French & French Agency of Burlingame, 1815 El Camino.

SERVICE staion attendant. Experience necessary. Apply 1000 Broadway, Burl.

WILL train for clerk spot in natl. firm. No commute for this gem. 697-3033. French & French Agency of Burlingame, 1815 El Camino.

SECRETARY, S/H 90, type 60, telephone sales exp. S.S.F. $500. Rite Job Employment Agency, 920 El Camino, S.S.F., 583-7779.

221—Employment Opportunities

588-2323
LKH ASSOC. AGENCY
800 El Camino, Millbrae

Lab tech., licensed	$750+
Lab assistant	$2.20 hr.
Acct. mgr.	to $650
Keypunch opr. Exp.	to $500
P/T Keypunch. Exp.	$250
Service tech.	to $600
Elec. tech.	$5.23 hr.
Sales trne.	$145+ wk.
Struct. eng.	$12,000+
Legal secty., exp.	to $600
Mgr. retail/tires.	$165+ wk.
Mechanic	$140+ wk.
Import mgrs.	Salary negot.
Collector	to $600
Field supv. car nec.	$500
Warehouseman	Salary negot.

$600 to $1000 MONTHLY

Starting salary + incentive for 2 young exec. type salesmen to rep. large Eastern Corp. locally — no travel. Intensive 3 yr. training program + co. pd. educational benefits and management possibilities. Some sales or college background preferred. For confidential interview, call Mr. Little at 692-2812, between 1-5 p.m.

16 OR OLDER

PERM — PART TIME
Employment for High School or College students. Work Eves.; Guaranteed salary Plus Bonuses; Car not necess; Delivery or Service. No experience necess. Contact FULLER BRUSH CO. 697-5647.

WANT TO WORK:

OPENINGS—Sectys., Typists
Clerks-Demos. etc.
Temp. Assignments, Hrly wage

WESTERN GIRL INC.
Hillsdale Shop. Center
(Lower Mall 341-3411)
Equal Opportunity Employer

FARMER'S INSURANCE

We will train you on part-time basis for full-time career with our company. Call Mr. Beckheyer, 873-5982; 592-0806.

ATTRACTIVE position for wide awake man of neat appearance and good character. Pleasant work and no lay-offs. Earnings opportunity of $150 per week and up. Advancement. Experience not essential, we train — Phone 573-8022.

NIMBLE fingers can land super spot as TYPIST/CLERK, 349-6333 Ext. 4. French & French Agency of San Mateo, 2000 El Camino.

HAVE opening for 2 ladies to represent FASHION 220 cosmetics. Free training. 592-2272.

UNUSUAL openings due to promotion. Need 2 men or women to learn retail business. Permanent position. Benefits and liberal bonus. The people I choose will treat the business like their own. Call 573-8023.

SALES SECT. To $595. Fee pd. Other No fee/Fee jobs.

☆ bruce agency ☆
919 So. El Camino, S.M. 347-1002

WORKING housekeeper for exclusive country club. Good salary, fringe benefits, meals, retirement plan. Box 4543, Times, S.M.

STOCK boys. Experienced in merchandising preferred, but not necessary. Home Yardage, 51 West 41st Ave., S.M.

SERVICE man, appliances, refrigerators, stoves, etc. SSF. $830. Rite Job Employment Agency, 920 El Camino, SSF. 583-7779.

LADIES be your own boss. Unlimited earnings, part or full time. Husband and wife can work together. 592-5486.

FULL/part-time mature young man witn DESIRE TO WORK needed at 5 Points Tire Imports, 184 El Camino, Millbrae. Ask for Don. No phone calls, please. An equal opportunity employer.

STENO, $6600. Spring out in a new position! Start cashing a paycheck! Call Ada, 347-2181, Grand Snelling & Snelling Agency, 4 W. 4th Ave., S.M.

TO $6,600 for GEN. OFFICE, super benefits and fab. office. 349-6333 Ext. 0. French & French Agency of San Mateo, 2000 El Camino.

BEGINNER can land cashier spot. No exper. needed here. Call 697-3033, Ext. 9. French & French Agency of Burlingame, 1815 El Camino.

No exper. needed for fantastic sales assistant spot. Great oppty. for beginner. 697-3033 Ext. 9. French & French Agency of Burlingame, 1815 El Camino.

SECTY. To $600. Work closely with top mgmt. Take charge of travel arrangements and P.R. Must be mature with good skills. Call Pam Rich, 347-3606, Ethan Allen Personnel Agency, 2 W. 5th Ave., S.M.

KEYPUNCH to $500. Some exp. desirable here. Great co. w/exlnt. loc. and hours. Call Mary Hall, 871-9755, GRAND Snelling & Snelling Agency, 220 E. Grand, S.S.F.

MONEY, money everywhere. Payroll clerk knows where it's at. For Inter., 697-3033, Ext. 4. French & French Agency of Burlingame, 1815 El Camino.

SERVICE Station Attendant, exp., part time, Belmont Mobil, 995 Ralston, Belm.

FLY in for dreamy exec. sec. pos. Fantastic bnfts. 697-3033, Ext. 4. French & French Agency of Burlingame, 1815 El Camino.

BKPR./GAL FRIDAY, Excel. typist, exp. in all facets bkpg. Know quarterly work or gen. ledger. Pegbd. sys. Good wkg. cond., nice ofc. Call 591-9634 or send resume P.O. Box 428, S.C.

TRAVEL agency. Hurry, be first in line for super oppty. Info., 697-3033, Ext. 8. French & French Agency of Burlingame, 1815 El Camino.

WHOLESALE Florist, exp. help needed. Preference flower packers or other exp. in flower business. For more info. call Doug Wong, 342-0841.

AREA MANAGER to $10,800. Quality positions for Career person, 349-6333, Ex. 9, French & French Agency of San Mateo, 2000 El Camino.

NEED money? Immed. profitable enjoyable endeavor for your spare hours with Dynasty Fashion Jewelry. 697-0834.

SECRETARY needed in Half Moon Bay. S/H desired. Salary open. Call 726-4463.

221—Employment Opportunities

ADD TO YOUR FAMILY INCOME
OR PREPARE EARLY FOR THAT FAMILY VACATION.

Work temporary assignments for us
In San Carlos, San Mateo, Burlingame, S. San Francisco
Only 1 interview needed. Car necessary for some.

EXPERIENCED
☆ DICTA AND STENO SECRETARIES ☆
☆ GENERAL OFFICE ☆
☆ KEYPUNCH OPERATORS ☆
☆ PRODUCTION/ASSEMBLY ☆
☆ TYPISTS, 65 WPM ☆
PAID WEEKLY—NO FEE

MASSEY
TEMPORARY SERVICE
35 El Camino, Millbrae 692-3822
480 Lytton Ave., Palo Alto 324-0651
An equal opportunity employer

Serv-All Employment Agency

SAN MATEO	PACIFICA	SAN BRUNO
18 2nd Ave.	80 Eureka Square	440 San Mateo Ave.
Rm. 226, 347-5288	Rm. 126, 355-1440	589-0315

NO FEE

GIRL FRIDAY, dicta. etc. heavy phones	To $525
DICTAPHON SECRETARY, VARIETY DESK	To $525
PERSONNEL DEPT. Clk. type 50, figure apt.	To $475
IBM Systems 3 Keypunch Opr. exp.	$600

FEE AND NEGOTIATE FEE

TRNEE. cust. serv. clk. 22+. Must type. Burl. Fee rpd.	To $450
MEDICAL SECTY., exp. 7 to 3:30 p.m.	$616
TELLER (2) prefer exp. Burlingame	$400 up
CREDIT UNION Girl Friday, 1 girl ofc. bkkpg. Burl.	To $600
TRNEE Clk. over 18, hvy. public cont., 10-key add. S.M.	To $400
TRAINEE/CLK. Typist. excl. for sharp bgnr. F.C. Fee repaid	$355
TRAINEE FIG. CLK. HS bookkpg. helpful, Belmont	To $350
DMV and Contract Clk. exp. Typing req.	$500 up
LEGAL SECRETARY, over 25, new ofc. 9-5. Discuss fee	$600 up
SECRETARY, 3 girl ofc. gd. apprnce., dicta. Dscss fee.	To $575
SECRETARY Ave. S/H, fig. apt. Recept. duties, ½ fee.	To $600
BKKPG. mach. opr. Girl Fri. Nice ofc. Millb. Dscss fee.	$500 up
AIRPORT COUNTER CLK. pub. contact. 3-11 p.m.	$345+
P/T TYPIST Clk. 1-6 p.m. or flexible SSF	To $3.25 hr.
TYPIST BILLER, FIGURE APT. BENEFITS! 8:30-4:30	To $400

Many Other Openings! Our 21st Year!

PENNEY'S
Tanforan Park

DO YOU HAVE SUCCESSFUL COMMISSION SALES EXPERIENCE IN

☆ Maj. Home Applncs.
☆ TV, Stereo, Compon.
☆ Furniture
☆ Carpeting
☆ Sewing Machines

. . . IF YOU DO
WE WANT TO TALK TO YOU

apply in person, weekdays
11 A.M. to 3 P.M.
J. C. Penney Co., Inc.
1122 El Camino, San Bruno
Equal Opportunity Employer
Male/Female

MEN — WOMEN
18-34

WE PAY YOU
TO LEARN A SKILL

The U.S. Army will train you for one of over 300 skills and trades. Good pay. Top benefits. Start immediately. Your choice of training guaranteed before you sign up. Only 3-year enlistment required. If you're looking for a challenging job in an exciting place, Today's Army Wants to Join You. Call 573-6494, San Bruno 873-6795.

BILLER

We need a sharp employee who enjoys figure work and detail, type 40 wpm accurately, is stable with good work refs. and enjoys a fast paced office. Starting salary $523 per mo. Exc. benefits. Billing exp. preferred. For interview appt. contact

MILLS
MEMORIAL HOSPITAL
Call between 9 a.m.-4 p.m.
342-8111, Ext. 306

Bill Williams Assoc.

Placement Agency
1611 Borel Pl., S.M. 573-8524

NO FEE/REPAY FEE

Bkkpr. Gen./ledg.	$700
Exec. Sec. (2) S/H	$575
Personnel Clk.	$475
Billing Clk.	$425
Legal Sec. P/T	$4. hr.

LOW FEE

Tellers, 30 hrs.	$300
Typist/Biller	$400
Acct'g. Clk.	$400
P/T Recept.	$2.50 hr.

STENOS
TYPISTS
KEYPUNCH OPRS.

and other office skills . . . Needed for long and short assignments.

MANPOWER
1813 EL CAMINO, BURL.
697-7731
Equal Opportunity Employer

STOCK CLERK

5-day week. Full time. Perm. Some exp. desired but will train if the right qualifications. Apply in person only.

Dahnkens of San Carlos
1245 San Carlos Ave.
San Carlos

COSMETICS

Full time girl, prefer cosmetic experience but will train. Apply Personnel Office, The Emporium, Hillsdale.

CLAIMS Trainee. $700. Prestigious Nat'l firm will train coll. grad for outstanding mgmt. program in claims. Must be personable. Call Mr. Mitchell, 347-3606, Ethan Allen Personnel Agency, 2 W. 5th Ave., S.M.

Mgr. 12 Lge. Furn. Apts.

Mature cpl. Pt. rent. Handyman. No child, no pets. 343-3398.

SECTY. Contruction exp. S/h 110, type 75; attractive. S.M. no fee $600. Fee jobs too Management Services Agency. 1842 El Camino, Burl. 342-9441.

PHOTO TECHNICIAN

We have an immediate opening for an individual with at least 3 yrs. darkroom experience. Should have previous background with an electronics firm, preferably in printed circuits. We provide an excellent starting salary with outstanding fringe benefits.

Please apply to Ampex Components Operations, 865 Hinckley Rd., Burlingame, 697-7771. An equal opportunity employer. M/F.

AMPEX

LOAN AGENT

Excellent opportunity for AGGRESSIVE loan solicitor to work the Peninsula area. Previous experience in real estate or mortgage lending preferred. Must be a self-starter. Excellent working conditions. Please call Ralph Finley, Personnel Dept. 434-1626.

AMERICAN
SAVINGS & LOAN
An equal opportunity employer

ELECTRONIC. Techs. Bkgrd. Digital Logic, Data Transmission, mag type recorders or mini computers. Resumes reqd. Need (3) To $11.4K.

☆bruce agency☆
919 So. El Camino, S.M. 347-1002

CYTOTECHNOLOGISTS

A.S.C.P. eligible or registered Exc. pay with incentive and profit sharing. 347-1216

NO exper. needed to start new career as PBX. 697-3033, Ext. 7. French & French Agency of Burlingame, 1815 El Camino.

BAKER, at least 5 yrs. exp. cake decorating. 6 a.m. to 2 p.m. $700. Rite Job Employment Agency, 920 El Camino, SSF. 583-7779.

FRONT desk, plush work cond. for receptionist. Don't miss this dream spot. For interview, 697-3033 Ext. 9, French & French Agency of Burlingame, 1815 El Camino.

MGMT. TRAINEE, young man to assist branch mgr. of nationally known TV Rental Co. Auto nec. Bay Area. Hrs. 11 a.m. to 7:30 p.m. $500 mo. Call 343-1816 betwn. 9-5:30.

ADMIN./Secty. to $8400. No S/H, Med. terms a plus! Ability to work w/VIPs. Call Gail. 347-2181. Grand Snelling & Snelling Agency, 4 W. 4th Ave., S.M.

GIRL FRIDAY — To $600. Lite bookkeeping and accurate typing lands position offering diversified responsibilities. Call Pam Rich, 347-3606, Ethan Allen Personnel Agency, 2 W. 5th Ave., S.M.

BEGINNER o.k. for days of variety in GEN. OFFICE, 349-6333 Ext. 5. French & French Agency of San Mateo, 2000 El Camino.

MAILROOM Asst., part-time PBX Operator. Transportation Organization. Peninsula loc. near S.F. Airport. Best benefits. Reply to Box 4545, The Times, S.M.

LADIES Lucier Cosmetics offer free Yacht cruiser. Interviews on new Troller, 355-2285.

TYPIST, accurate 60. R.C. $475. Management Services Agency, 1842 El Camino, Burl. 342-9441.

SALES REP. $9000 up + car + exp. Service accounts w/natl. co. AAA oppty. Call Rob Kerr, 347-2181. Grand Snelling & Snelling Agency, 4 W. 4th Ave., S.M.

HOUSEWIVES needed. Large nightwear, sportswear co. needs consultants. We train. Mrs. Greta, 583-7188.

BOOKKEEPER, part-time. Secretarial skills. Law office. 342-6369.

SALES — ECOLOGICAL SUPPLIES — Part/full time. 591-9314, aft. 5 p.m., Sat., Sun. Anytime.

WOMAN wanted to sell Tri-Chem liquid embroidery. On commission. 573-8899

221—Employment Opportunities

ADVERTISING SALES

Retail advertising department of suburban daily has one-year opening to cover staffer's leave of absence. Could develop into permanent position.

Guild scale plus many company benefits.

To arrange interview, phone Mrs. Harmon, San Mateo Times, 348-4359.

CUSTOMER SALESMAN

Service Station. Service cars at pumps, be alert to customer's needs, must be friendly, neat and have good working refs. Local exp. Good income. Apply in person. 1801 S. Delaware, S.M.

FULL-TIME POSITIONS
FILE CLERKS

OVER 25—NO TYPING

SAFECO INS. CO.
1720 El Camino, Burl.
For appt. Ph. 697-3960, Ext. 203
Equal opportunity employer

OVERSEAS

EMPLOYMENT
Enjoy job security, financial gains, medical, dental, taxes, etc. Must be U.S. Citizen with 3 yrs. exp.

342-5579
OVERSEAS SERVICES
851 Burlway Rd., Burlingame

BANK TELLER
CROCKER BANK

Experienced part-time, 30 hours per week, full employee benefits. An equal opportunity employer. Contact Mr. Wagner, San Mateo, 347-4011

PART-TIME MEN

Must now be employed and free to work 4 eves. 6:30-10 p.m. plus Sat. 9:30-2, in small appliance bus. of air treatment equip. $280 mo. guar. sal. or profit sharing program, whichever you prefer. For interview, 348-6679, 3-9 p.m.

MATERIAL HANDLING SUPERVISION

Requires experience supervising 5 to 10 people. Prefer some college training. Position offers good starting point for growth into manufacturing management. Reply Box 4548 The Times, S.M.

MEDICAL TECHNOLOGIST

6 yrs. min. exp. Calif. lic. Part or full time. Week nights only. 347-1216

SECURITY guard, 21-55. Must have telephone and transportation. No police record. 793-7090.

JR. SECTY. to $500. Sales dept. needs happy face and front desk appearance for heavy public contact. Good typing and lite S/H. Call Nancy Reid, 871-9755, GRAND Snelling & Snelling Agency, 220 E. Grand, SSF.

TRONIC Tech. $7800. Career oppty. top adv. and raises for your good exper. Call Lois, 347-2181, Grand Snelling & Snelling Agency, 4 W. 4th Ave., S.M.

INSURANCE sales and financial planning. Mutual of New York 3 year training program. Salary open. Call Mr. Henderson. 326-1554.

CATV Technician with min. 1 year experience. Excellent company benefits. Oppty. for advancement. 894 Industrial San Carlos.

CLERK typists to $450. Some work exp. would help!

☆bruce agency☆
919 S. El Camino, S.M. 347-1002

ESCROW/Secty. Learn while U earn! No S/H req. Plush ofc., public contact! Call Gail, 347-2181, Grand Snelling & Snelling Agency, 4 W. 4th Ave., S.M.

SSF general office, typing, addressograph exper. helpful. Prefer mature woman. Reply Box 4547, The Times, S.M.

ESCROW SEC. TRAINEE — Outstanding opp. in escrow for sharp individual with good typing skills. Lots of public contact. Call Linda Slater, 347-3606, Ethan Allen Personnel Agency, 2 W 5th Ave., S.M.

YOUNG MAN for mail rm. and other office sundry duties. Perm. position only. Exc. working cond. Equal oppty. employer. For appt. contact MORTON SALT CO. 697-5563.

SERVICE tech. trne. $7500. Some electronics in the service w/about a yrs. worth exp. Local area — all expenses paid! Call Carl Dunn, 871-9755, GRAND Snelling & Snelling Agency, 220 E. Grand, S.S.F.

SALES $600 + car. Food field, expd., whlse./retail trade. Some college. BONUS!

☆bruce agency☆
919 So. El Camino, S.M. 347-1002

REFRIGERATION service man. Salary + comm. on sales. 40 years sales and service. R. Strait Appliance. Apply in person, 215 So. B St., San Mateo.

TYPIST, Secretary, Exp'd keypunch. Good temporary work daily. CERTIFIED SERVICES, 365 El Camino, Millbrae. 692-3511.

Let Want Ads Help You

221—Employment Opportunities

Sales and Delivery $500

Pleasant, busy job working with owner at counter and in stock. Requires lifting up to 100 lbs. Good driver's license of course. All Contacts Employment Agency, 231 Millbrae, Millbrae. 697-6197.

Beginning Secty.-Recept.

(Open now—$450)
Cheerful, responsible, with lite S/H, good elec. typing to handle busy desk with call director. Good fringe benefits in nat'l firm. All Contacts Employment Agency, 231 Millbrae, Millbrae. 697-6197.

Keypunch Operator

Electronics distr. needs part-time KP operator. 3 years experience needed. Heavy alpha. Hours 2-6 p.m. Good benefits. Apply betw. 8:30-9:30 a.m., 347-9501.

ESCROW SECRETARY — Estab. Co., lovely office, 349-6333, Ex. 0, French & French Agency of San Mateo, 2000 El Camino.

227—Sales

Successful Salesmen

IF

You have little chance for higher earnings you lack the tools to offer the best service you need more challenge.

WE

Welcome the opportunity to visit with you personally about the excellent career potential with our 77 year firm that offers MUTUAL FUNDS, LIFE INSURANCE, OIL EXPLORATION, VARIABLE ANNUITIES, PROFIT SHARING, GROUP INSURANCE, KEOGH PLUS DISABILITY INCOME.

FOR

We are expanding our services. We need additional representation in San Francisco, Marin and San Mateo County.

YOU WILL RECEIVE

Active customer accounts
Most comprehensive training in the industry
Unbeatable compensation privileges
Deferred non-contributory retirement plan
Management opportunity

HEAR AND SEE

Employment Seminar, Tuesday evening April 25th; 7:15 p.m. Royal Coach in San Mateo or contact:

IDS
Investors Diversified Services
Robert B. Whitehill
One Bush St., San Francisco
94104
PHONE 392-4908

AUTO SALES

We need one top notch auto salesman to complete our 6 man staff. Plenty of stock available and on order. New liberal commission plan. Paid medical and dental insurance. Draw available if desired. Good demo plan. Closed Sundays. We have everything going for our salesmen and we want to do business.

See Jack Valentine
DICK BULLIS CHEVROLET
100 California Dr., Burl.

SALESMEN

Do you take salesmen wanted ads with a grain of salt? Can't say I blame you. I followed up a few myself in the past. The job seldom lived up to the claims in the ad. DO YOURSELF A FAVOR AND EXPLORE THIS ONE. I need 3 good men. If you'd like to make $250 wk. immediately with an eye to much more in the future, I'd like to talk to you. If your qualifications match our requirements this could be the career you're looking for. Interviews by appointment.

345-5757

EXCEL. opport. for new real estate licensee to enter the real estate field with one of the Peninsula's leading Realtors. Should exhibit initiative to develop and build our rental dept. Call Mr. Schubin, SAXE REALTY CO., 342-9521.

REAL ESATE SALES. Top office and loc. Train for new licensees. Full and part-time positions open. Exc. comm. and bonus plan. Convenient confidential interview arranged by calling Mr. Miller. 8 a.m.-8 p.m. 697-4017; after 8 p.m. 368-8049.

R.E. SALES — APTS.

Experienced or interest in apartment sales will be helpful. Can train right man. MAY ASSOCIATES, 345-0288.

RE SALES MANAGER

Real estate investment firm wants take-charge man for new residential department. Unlimited opportunity for good man to earn top money. For confidential interview, call Bob May at 345-0288

LICENSED Real Estate Salesmen. Pioneer office — good location. Floor days. Mr. Marshall, RAYBOULD & BARTLETT, REALTORS, 10 3rd. Ave., San Mateo. 344-6868

PIONEER firm has openings for full time sales-people. Good opportunity. Mr. Marshall, RAYBOULD & BARTLETT, RLTRS. 10 3rd Ave., San Mateo 344-6868.

227—Sales

AUTO SALESMAN

If you like to earn good money on commission, and build a future while doing it then YOU should be working for us! The No. 1 Chevrolet dealer on the Peninsula — a real opportunity for the young man to join the Number one Chevy

CALL PAT BATTAGLIA
Sales Manager
at 369-0311
for an interview

E-Z DAVIES CHEVROLET
101 El Camino, Redwood City

REAL Estate Salesman wanted. Will train. Confidential. Ardath Miller Realty, 342-5951

229—Household Help

WANT TO WORK

4 to 40 hrs.? No Fee.
☆ HOUSEKEEPERS
Live in or out
☆ NURSES
RN, LVN, Nurses Aides
☆ Cooks — Party Help

Interviews 9-12 Mon. thru Fri.
Homemakers/Upjohn Co.

Burlingame	347-8271 Ext. 1
Redwood City	364-0161 Ext. 2

DOMESTIC HELP AGENCY

155 S. B St., S.M. 343-5691
Mrs. Smith
FEE AND NO FEE

HOUSEWORK, Hillsborough home, 4-10 hrs. per wk. (flexible), $2 hr. Own transp. 342-4520.

BABYSITTER, my Pacifica home 5 day week, Spanish speaking OK. Call 359-4604 aft. 5.

WOMAN for housework. No cooking — must live in. Days 344-4973 — eve. 591-5611

HOUSEKEEPER, live in, Hillsborough. Private room and bath, good salary. Ref. 344-8291.

BABYSITTER. Knolls School area, 5 days. 3 boys 8, 5, 1½. Your house or mine. 341-5922 after 6.

HOUSECLEANING in my house, Sat. 5-6 hrs. If experienced call 593-5165 eves.

MOTHER'S helper. 4 hours/day, 4 days/week. Burlingame. Call 344-3000

231—Employment Wanted

DON'T CALL HELP
Call Homemakers

BONDED INSURED
☆ HOUSEKEEPERS
Live in or out.
☆ NURSES
RN, LVN, Nurses Aides
☆ COOKS — Party help

HOMEMAKERS
Division of UPJOHN CO.

Burlingame	347-8271 Ext. 3
Redwood City	364-0161 Ext. 4

MATURE and Exp. lady who loves children will give loving care to your children. Full time or occasionally. 992-2135.

TEND STORE? MIND OFFICE? Active, reliable retired man wants F or P/T job. 592-1771.

EXPERIENCED, reliable A/P or account clerk position desired. Call aft. 5 p.m. 573-8979.

300—RECREATION GROUP

311—Child Care Services

LIC. home near El Camino, Belmont. Playroom, TV. Fenced yards. Loving care. 593-7208.

400—FOR SALE and MISC. GROUP

411—Action Ads

AM-FM Panasonic stereo multiplex, rec. changer, speakers, $150. 593-6889.

CONN trombone, $120. Good condition. 341-1519.

GAS stove $20; elec. stove $30; refrig. $40; 341-7192.

PLYMOUTH '57, needs work, $30. 349-7493.

REFRIGERATOR, Philco. Good cond. $45. 347-6943.

KITTENS. Long/short hair! Free to good homes. 873-5561.

MEDIT. Dual bed. Box springs, matt./spreads, $45. 344-1844.

GIRLS' 3 speed bike. Good cond. $25. 592-7792.

1 WHEEL utility trailer. Enclosed $50. 344-8578.

FREE — 2 male Guinea Pigs w/lge. cage. 345-6041.

DINING room set 8 pcs. Good cond. $60. 345-0858 aft. 6:30.

KENMORE GAS STOVE, $25. Call 344-2639.

STINGRAY, Boy's, good cond. $25. 347-7834.

FREE to gd. home. M. Basset. Hd. Gd. w/children. 692-2830

ZENITH 23 in. TV tble. model w/stand, B/W, $65. 593-6784.

EASY lift hitch, $75. Call 341-3510 after 5:30 p.m.

G-E 30 in. pink stove, $35/offer. 345-5058.

FORD '54 pickup. $105. 583-1547, after 5

3 LAB. puppies, yellow. $25 ea. Call 343-7381.

FREE KITTENS TO GOOD HOMES. Call 574-3105.

DISPLAY CLASSIFIED
313—CHILDREN'S CAMPS

DISPLAY CLASSIFIED
313—CHILDREN'S CAMPS

DISPLAY CLASSIFIED
313—CHILDREN'S CAMPS

GIRLS' CAMPS — *Summer Camp* — BOYS' CAMPS

Fun and Adventure for Your Child
A Wonderful, Rewarding Experience

Tumbling McD Ranch
For Boys and Girls 8 to 16. A Horse Ranch in the beautiful country of the Redwood Empire. Specializing in horsemanship for beginners and advanced. Lots of riding, trail rides, overnights and horse shows. Proper supervision.
For folder of reservations write Arch and Alyce McDougald, Box 15, Philo, Mendocino County, Calif. Phone (707) 895-3455.

EL ADOBE RANCHO
400-acre operating cattle ranch and summer camp for boys and girls 6-17. Horseback riding, horse shows, Hondas, swimming, etc. Write or call for brochure. Mr. and Mrs. Reno Pronzini 3268 Old Adobe Road, Dept. T. Petaluma, Ca. 94952. Phone 707-763-1011.

CLOVERLEAF RANCH
Summer Camp for Children. WESTERN RIDING CAMP. 25th Season. Boys Girls 7-16. EMPHASIS ON RIDING. Ghost town, operating ranch. HORSE SHOWS. TRAIL RIDES. Swimming, lake and heated pool. Riflery, archery and many others. Trained personnel. Mr. or Mrs. W. L. Armstrong. 3890 T. Old Redwood Hwy., Santa Rosa, Calif. 95401. Phone (707) 545-5906.

Summer Camp--A Wonderful Experience

BOYS, GIRLS 6-15. Near St. Helena just 65 miles north of S.F. Napa Valley. Summer Fun and Adventure.
. . . with a purpose. Operating ranch . . . 726 acres. Our own lake — Riding! Water Skiing! Sailing, Swimming. Archery. Fishing, Crafts. Campouts! College Counselors. "Groups all year" MEMBER ACA. Brochure — Ed Keith. 225 Kearny Street. San Francisco, California 94108 — phs. 421-7585. eve. 342-5409.

411—Action Ad

ACTION ADS

ONLY $3 for 2 lines for 4 times maximum total value, $75. Advertise merchandise selling on wanted to buy, $75 or less total value.
$4.50 for 3 lines for 4 times, maximum total value, $150. Advertise merchandise selling or wanted to buy, $150 or less total value.
Multiple items accepted. Price of articles must be included in ad. Commercial ads not accepted. No refunds or cancellation.

OSTER A-5 small animal clippers w/3 Poodle blades, sizes 15-10-4, like new. $45. 593-1567.

FORD '58 2 dr., new clutch, good tires, reliable trans. Needs little work. $100. 593-7753.

TWIN bedrm. set, dresser, chest, nite stand, bed complete. Asking $125. 871-8921 aft. 5.

SOFA $15, Wedding gown, sz. 8, $50. Child's animal wall plaques, 1-$5. 592-7038

GAS range, good cond., $25. 591-4615

2 BLACK min. poodles. M, F. Together. FREE. 697-3840 aft. 6.

UNIVOX elec. guitar, like new, with cord. $85/best offer. 591-2258

ANTIQUE birdseye maple bdrm. set (dbl.), box spring, matt., chair, $150 comp. 366-5457

5 MIN. Poodle pups. 7 wks. Looking for good home. $25 ea. 873-7833

MAPLE Curtis-Mathes comb. TV stereo rec. changer. Good cond. $75. 593-6784.

ANTIQUE white bed, dresser, nite stand, desk, $125. Like new, call 341-6460.

PANASONIC 8 track stereo, 4 speakers, good cond., $140 or best offer. 592-4205.

VW engine. 40 hp. Rebuilt. Includes heads. $150. Call 345-6562.

PERSIAN rug, Afghan, 3x5, $75; clarinet, $50; student desk/chair, $25. 345-0964.

FRIGIDAIRE refrig., bottom freezer. Good cond. $125 or best offer. 343-5824 aft. 5.

BEAUTICIAN'S vanity dbl. side, $20. Mates bed w/6 drawers, twin size, $40; 583-0232.

BEDSPREAD, Headboard, purple, quilted Velvet King. Like new. $100. 349-3614, 697-5413.

CHEVY '62, no engine, $25; Empi mag wheels fit '67 VW or earlier, $80. 369-2754.

WALNUT Buffet w/det. china cabinet $50. Match 3 drawer server $25. 345-8480.

HONDA '67, 90 Scrambler and helmet. Good condition, $120. 341-0561.

YEAR-old 4 pc. rattan set w/table. $120. Blk. naugahyde armchair, $30. Eves 591-3012.

PLYMOUTH '57 Station Wagon. Auto. trans. Heater. $90 or best offer. 591-3777.

IRISH Setter, AKC, champ. line, $75/offer. 387-4471 eves.

412—Articles Wanted

SLIDE trays for Revere — Wollensak projector. 343-3939

421—Antiques

5-PC. 50 yr. old. Ital. hand-carved bdrm. set. Orig. value $4,000. Asking $1,000. Call 591-7576.

ANTIQUE Sale. A vast stock at unbelievable reductions. Luciano Antiques, Carmel, Calif.

431—Household Goods For Sale

ELECTROLUX SPECIAL

Vacuum Cleaners Rebuilt and Sold by Electrolux
With a Written Guarantee from Electrolux

$67.75 and up
573-8021

FREIGHT DAMAGE STOCK

Box Spring, matt.	$39
6-ft. Sofa, bed type	$69
7-ft. Sofa and club chair	$99
5-pc. Dinette	$39
5-pc. Bdrm. set	$99

Royal Discount Furn.
OPEN Weekdays 'til 7 p.m.; Sat. 'til 5; Sun., 12 to 5. 2049 El Camino near 20th, San Mateo. 341-4040.

ETHAN ALLEN maple swivel rocker, $75; din. table and 4 chairs, $225. Walnut bedrm. set, $95; maple twin beds w/box springs, matt. $115. Maple chest of dr

461—Radios, TV

COLOR TV. Asking $275, perfect cond. Curtis Mathes, 1½ yrs. old. Call 343-2924.

462—TV Rentals

RENT or BUY NEW COLOR TV TONITE

Also Stereos, B/W Ports. INSTANT CREDIT: NO DOWN Rent can apply to purchase "All New Major Brands"

584-7033 to 9 P.M.

OPEN 7 DAYS A WEEK

RENT NEW '72 ZENITH $1 DELIVERS

RENT APPLIES TO PURCHASE NO DEPOSIT — FREE SERVICE B/W — COLOR — STEREO

CALL 756-5300

LEASE Zenith Chrom-a-color. TV for only $22.49 mo. Enjoy No. 1 and leave service to us. Big choice! Reasonable credit. Open 'til 7 p.m. MILLBRAE TV, 697-8303

464—Hi-Fi, Stereo Recorders

7½-FT. Med. Barzilay cab. LE12C speakers, PE turntable, Kenwood amp. Harmon Kardon tape, Orig. $1500. 345-4185.

NIKKO component system with Garrard 72B turntable, 8-track tape player, $300. 574-5631.

471—Office Equipment

VARIOUS types addressograph and graphotype equipment from hand model to automatic. Also frames, cabinets etc. All reasonably priced. Call Mr. Buchignani. (415) 341-7441.

DBLE. Pedestal desk, match. work table, blond birch, 34x60 w/chair, $100 all. 592-7171.

479—Appliances for Sale

UPRIGHT freezer, 10 mos. old. $200. Includes guarantee/1 yr. 341-6730.

KELVINATOR side-by-side refrig./freezer. Copper color, $250. Call 345-9071.

481—Pets, Poultry, Livestock, Equipment

SEA BREEZE FARMS

Horses boarded, stalls, paddocks, pasture. Riding instruction, 5000 acres of trails. Horses, English and Western tack for sale. H.M.B. 726-5391, 726-9852.

COLLIE pups. AKC, 3½ mos. Females, 1 tri-color, 1 sable, all shots, champ line. Must sell, make offer. 992-7038 aft. 5.

DACHSHUND stud service. AKC 5, 10, 15-lb. males, red mahog., smooths, reas. 345-6925.

GERM. Shep. pups, lge., exc. temp., guar., from estab. breeder, shots. 366-9663, 366-1274.

OWN one of DD's Dozen." Collie pups, AKC 7 wks. old. Call 593-2463

ST. BERNARD female, 10 months old, AKC. Must sell, best offer. Call 341-9325.

TWO 3/4 Shep., ½ Ridgebak, 1 yr. old. Shots. Good w/children. Free. 755-4032

489—Furniture Rental

RENTING COSTS LESS

- Direct to you
- 24-hour delivery
- 100% purchase option
- Complete 1-bedrm. apt. as low as $22 per mo.
- 30-day minimum
- Wide variety of styles

Custom Furniture Rental

347-6631

1336 Marsten Rd., Burlingame
1144 El Camino, San Carlos

500—RENTALS GROUP

500—General

RENTAL CENTER

$235 . . . Westside, light, airy, 2-bdrm., 1-bath apt. Pool, storage, garage. Immed. occup.

$180 . . . 2-Bdrm., 1-bath apt. carpets, drapes. Spacious, pleasant and private.

$425 . . . Luxury 1-bdrm., 2-bath apt. Den, fireplace, lovely deck, pool, prime loc.

$550 . . . Foothill Terrace, 5-bdrm., 2½-bath English country home. All appliances.

BLITZ REALTY

REALTORS—MLS
257 Primrose Rd., Burl. 344-1162

HILLSDALE GARDENS

TOWNHOUSES/APARTMENTS
30-acre garden creek setting
Studios, 1, 2 and 3 bdrms.
From $150
ALL UTILITIES INCLUDED
Heated olympic swimming pool
Walk to Hillsdale Shopg. Mall
Adult recreation
Cable TV
Open Mon. thru Sat., 9-5
San Mateo 345-4852

3421 Edison Street

AVR has Rentals

Studio apts. unf.	$118-$140
1 bdrm. unf.	$140-$175
1-bdrm. furn. Closed gar.	$175
2-bdrm. unf.	$195-$210
3 bdrms., 2-bath	$250

Homes, 2 bdrms., 3 bdrms. from $250.

AVR REALTY

MLS—REALTORS
342-2073 1169 Broadway, Burl.

Ward Anderson 347-8231

1-bdrm., brand new	$195
3-bdrm., 2-ba. duplex	$295

501—Apartments for Rent Furnished

BELMONT

1 BDRM., newly painted, pvt. patio. $170. No. 7 Garden Ct. off the Alameda, 2 blks. south of Ralston. 366-9134

$150. Adults. Clean 1-bdrm. No pets. Near Carlmont shops. No stairs. Call 591-2597

BURLINGAME

Lg. Studio. Nice furn. $140

Heat, Close to shops and transp. 343-3398.

1/ BR. nicely furn. Ideal loc. Adults only. 873-5737 aft. 6 p.m. If no answ. 342-7102.

1 AND 2 bdrm.: 1 and 2 bath, many amenities. 821 El Camino Real. $230 up. 343-7701.

STUDIO, $145. Close in Broadway, elec. kit., carport, sun deck, laund. fac. 343-0995.

1-BDRM. Close Burlingame Ave. New decor, laundry facil. No pets. $165. 342-6994, 349-1682

TWO 1-bdrm. apts. $155. Heated pool, ½ block from City Hall. 1404 Floribunda.

1-BDRM., spacious furn. apt. suitable for cple., close to shops, transp. $165. Util. pd. 1205 Howard Ave.

ATTRACTIVE studio. $125. Water/garb. pd. Prefer single person. 6 Mo. lse. 692-2624

1 BDRM. 19 Highland Ave. Newly decorated. Mature adults, no pets. $170. 342-6994.

STUDIO, 1st floor, handy location. W/w carpet. No pets. Lease $140-$150. 342-2204.

STUDIO, lovely atmosphere. New wallpaper, good loc. Near downtown and trans. 342-6497.

YOUNG lady to share w/same. 7 rm. apt. Lovely decor, wallpaper. No smoking. 342-6497.

1-BDRM. $130. Middle-aged adult. 108 Myrtle Road. Call 344-6445.

STUDIO — $140, lease. No pets adults. Eves. 342-5004.

1-BR. $185. Distinctive decor. Nr. shops. Mature adults. Pool. 2187 Carlmont. 593-9670.

1-BDRM. AEK, drapes, carpets, close to shops. No pets. $175. 591-8395, 345-1232.

MILLBRAE

$197.50 up 2 Bdrms

New carpets, decor, all elec. kitch. Heated pool. Near transportation. 105 Garden Lane. Go direct.

$142.50

HUGE BACH. STUDIO. Adjoins pool. 105 Garden Lane. GO DIRECT. Also 1-bdrm.

STUDIO, near everything, AEK, patio, working adult only, no pets, $120; 697-5151

REDWOOD CITY

$172.50 1 Bdrm.

Believing is seeing. POOL. BBQ. PATIO. Elegant setting COMPARE now. Go direct. 1212 Whipple, No. 208.

SUNNY STUDIO

Carpets, drapes, AEK. Large pool, covered parking. Walk to shops. Small pets OK. $140. 368-5595.

MODERN studio apt., AEK, carpets, drapes, heated pool, security bldg. Centrally loc. $130. 364-2250. 10 a.m.-7 p.m.

TWO 1-bdrm. W/S, carpet, drapes, AEK. Nr. shops, trans. Part util. pd. $157. 45 Oak, 366-3621

SAN CARLOS

2-ROOM apts. with all utilities paid except telephone. Call 591-5771

SAN MATEO

MILLS SQUARE APTS.

VIEW — POOL — SHOPS
STUDIOS — Furn. or Unfurn. All utilities, Garage. Adults. No pets. 250 Baldwin San Mateo 344-5557.

Weekly-Monthly Rates

Kitchenettes. Linens and maid service if desired. TV, pool, all utilities. Avalon Motel, 220 No. Bayshore Blvd. 344-3601.

Large Swimming Pool

Sunning area. Prefer singles or family with teen-agers. 2 large bdrms., 2 baths. $270. HARRIETTE T. DAVIS 342-9023.

VILLA d'ESTE APTS.

1-2-BR., week or month. Pool. 112 N. Bayshore. 342-6622.

Studio $140

Free utilities, pool, adults. No pets. Manager 347-7234

RENT FURNITURE

SEE CLASSIFICATION 489
CUSTOM FURNITURE RENTAL

Furnished 2-bdrm. $190

Newly redec. Large. Child OK 314 E. Poplar, 347-9360.

STUDIO, newly painted, nice location, close to Hillsdale. $150. See after 5 p.m. 21 E. 40th Ave. 324-0479.

1-ROOM, private entrance, light and cheery, nr. Park and all transp. Quiet empl. man $110. 344-0228

DELUXE LARGE STUDIO. Newly painted. Ample closets. Elec. kitch. 328 No. San Mateo Dr. (rear). 342-4940; 343-0501.

2 BDRM. Pvt. deck. $220, dlxe. kit., beaut. furn. 2 mature empl. Adults. Nr. park. 344-7371. 592-2046, 341-9719

1 AND 2 Bedrooms. Pool, elevator. Water, garb. paid. 444 No. El Camino. S.M. 347-1903

STUDIO, $150; 1-bdrm., $165. AEK, carpets, drapes. Good downtown loc. 342-3216.

STUDIO APT. $135. Near shops. Call SOFOS REALTOR, 349-2178 or 347-2001

NR. Borel Shops. 1-bdrm. from $185, no lease. Util. pd. Security bldg., elev. Days, 341-2118; eves. 345-0700.

FURN. studio $140. 1411 B St. Garbage pd. Carport, washer, dryer. 345-3225

1-BDRM., AEK, w/w carpets, drapes, near trans. $165. 341-7420 eves. and Sun.

502—Apartments for Rent Furnished

BELMONT

LARGE 1-bdrm., $140. Adults only. Call after 5 p.m. 593-5113.

502—Apartments for Rent Unfurnished

BELMONT

NEW LUXURY 1 And 2 BR. Apts.

FREE UTILITIES FOR 6 MONTHS

Secured Building. AEK's; (Self clean ovens); carpets, drapes, pool, sauna, billiard and exercise room. Elevator. Patios. Immediate occupancy. Close to trans. 621 Old County Road. 592-7766.

DRAMATIC ELEGANCE

Luxurious oversized 2-BR., 2-ba., with firepl. and view. Glass wall opens to big sheltered patio. Wood panelling. New off-white shag carpeting. Cable TV, Sec. bldg. Top. loc. $275. 2101 Carlmont. 591-6717.

$100 Discount w/this Ad Luxury 2-Bdrm., 2-Bath

AEK, POOL, SAUNA, PATIO. FULL SECURITY BLDG. ADULTS. NO PETS. From $225. 2321 CARLMONT DR. 591-2490.

$100 DISCOUNT

on first month's rent for 1, 2, or 3-bedroom apartments. Available from $175.

FRENCH VILLAGE

649 Old County Road, Belmont. Phone 591-7217.

$152. Newly decorated 1-bdrm. View, balconies, walk to shops, transportation. Adults. Resident Mgr. 592-7446

803 ANITA, BELMONT

CHATEAU APTS. 1-bdrm., $195; 2-bdrm., 2-bath, $250. Large, luxurious, AEK, hill location, pool, rec. rm. Adults only. 1101 Continentals Way, 592-6317.

1-BDRM. apt., fireplace, elec. kit.; nicely carpeted, drapes, cent. heat. $157.50. 343-6740 eve.

THE DOLPHIN

Deluxe 1-BR., firepl., $170
2421 Carlmont Dr., 591-6606

PENTHOUSE — Panoramic view. 4-BR., 3-bath, fam. rm. w/wet bar. AEK. Sep. din. rm. Roof patio. $350. ALSO 2-BR., 1½-bath, $190. 592-1271.

2 BDRM. Private off-street entrance. Large pool. Adults, $185. 1191 Alameda, 593-4922.

1-BDRM. AEK, drapes, carpets, close to shops. No pets. $160. 591-8395, 345-1232.

MING TREE Apts. Dlx. 2-BR., cpts., drps. AEK. Balcony. Pool. $205, also 1-BR. $160. Agent 592-4570 or 593-1376

1 BR. $165. 2 BR. $200. Deluxe AEK; pool; Cpts./drps. Close to transp. 591-0908.

VIEW Homey 1-BR. $170; $180; 2-BR. $195; AEK, w/w shag, Self-clean oven. Nr. shops. No pets. 1205 Geraldine off Vaterga. 593-2966

ELEGANT 2-bdrm., 2 baths, frplce. and view. Everything oversized. Priv. balcony, cable TV, sec. bldg. w/elev. Top loc. $260. 2101 Carlmont 591-6717.

1-BDRM. $150. AEK, carpets, drapes. Near Carlmont Shops. No pets. 593-6217 aft. 6 p.m.

$155 1-bedrm. apt., all util. paid. Furn. same rent. Trotter-/Bergman Realty 574-1616

1-BEDRM., carpets. drapes, AEK, water, garb. incl. $155 mo. 150 Irene Ct., Belm.

1 BEDRM., cpts./drps. AEK. $155 mo. 2220 Lake Road. 366-0228

BURLINGAME

QUIET QUALITY

Spacious 1 and 2 bdrm., 1 and 2 bath. Lge. closets, pvt. balcony, frplc. AEK w/frost-free refrig., dishw., wal. cabinets, intercom. Sec. bldg. w/elev. sundeck, storage. $200 up. 821 El Camino Real. 343-7701.

ELEGANT 2-BDRM.

FULL SECURITY SYSTEM. BEAMED CEILINGS. DISHWASHER, ROOF GARDEN. ALL LUXURY FEATURES. $241. 1411 El Camino, 344-9209, 342-5842

NEWLY DECORATED

Privacy, Near Broadway
1 Bdrm. $165
Adults. No pets. United 342-7216

NEAR BROADWAY

1-bdrm. Adults. No pets. $165. Call UNITED, 342-7216

2 BEDROOMS, carpets, drapes. 1 block to shopping. Available immed. $195 mo. plus equal amount security dep. 342-9521, SAXE REALTY.

DELUXE 2-bdrm., 2-bath, AEK, carpets, drapes. Top dwntn. loc. 124 Lorton. Small pet OK. $220. 342-3216, 343-0433.

1-BDRM. Close Burlingame Ave. W/W carpets, drapes. No pets. $155. 342-6994, 349-1682

1-BDRM. unfurn. AEK. Carpets. $155. 600 Ansel Rd., Burl. Call 343-1397.

BRAND new 1 and 2-Bdrm. apts. Carpets, AEK, dishwasher. Call 441-5849 eves.

LGE. home type, 2-bdrm., cpts., drpes., dining area, most util. Refs. $195. 1017 El Camino.

LARGE 2-bdrm. + den, 2-bath, carpets, drapes, $245. Call 342-9184

LGE. 2-BR., 2-bath, new cpts. lge. kitch., lots of closets Adults. From $235. 697-6620

1 BDRM. AEK, carpets, drapes, 1026 El Camino, $150 Month. Call 342-8141 ext. 286.

2 BDRM. Ground floor. ½ block to Broadway. $195. ACE Realty, 343-1889.

2-BDRM. new luxury apt., w/w shag carpets, AEK, children welcome. Good loc. 573-6138.

DALY CITY

2-BDRM., 2-bath. $190. See manager, Majestic Apts., 575 Villa St., Daly City.

FOSTER CITY

SAIL FROM YOUR DOORSTEP

Luxury 1 and 2 bdrms. on lagoon. Complete recreational facil., incl. private boat dock.

Free Rent!

1 Month's Free Rent With This Ad

WATERS EDGE

1200 E. Hillsdale, 341-6700

TOWNHOUSE. One-level. 2 bedrooms, 1½ baths. Family kitchen. Lease. $295. ROCHEX & ROCHEX, 574-3223.

Results—With Want Ads

MILLBRAE

WILSHIRE ARMS APTS.

1380 El Camino 589-9483
1 bdrm., patio, carpets, drapes, AEK, pool, sauna, elevators.

$182.50

LOVELY 2-bdrm. New carpet, drapes. AEK. Heated pool. Near shops. 105 Garden Lane. GO DIRECT.

$165. Westside, view, 1-bdrm. AEK, carpets, drapes. 504 Richmond Dr. 692-3459

NEW 2-BR., 1½ Ba. apt. also Twnhouse, AEK, cpts., drps. $215-$255. 697-6952, 697-5445.

PACIFICA

2-BDRM., 2-bath, carpets, drapes, AEK. Heated pool. 15 min. to airport. $185. 359-5316.

REDWOOD CITY

DELUXE huge penthouse

apt. with large private patio. 3 bdrms., 2½ baths, AEK. Dishwasher, family and formal dining room. Recreation area with BBQ, fireplace, putting green and pool. $400 Also 2-bdrm penthouse available $325 Resident mgr 368-2258

HUGE LUXURY

2-BR., 2-bath, 1400 sq. ft. AEK, w/w carpets, drapes, elevator. Adults. Pets OK. W/S loc. $225. 366-8166, 364-2086.

PRIME DOWNTOWN LOC.

Security adult bldg. 1 bdrm. from $150. AEK, carpets, drapes. 690 Bradford. 368-7648.

1 BDRM. $162.50

No gimmicks. Just the greatest! Pool. BBQ patio. Superb. Prestige setting. Go direct. 1212 Whipple, No. 208.

$115—1 Bdrm.

Carpet, elec. kitchen, new decor. Near R/R tracks. 2944 Calvin, No. 4. 364-4517.

$125 ONE BEDROOM

AEK, w/w carpets, drapes, 227 Hazel St. 349-5977 aft. 5.

1 BDRM. carpets, drapes, water/garbage pd. $145. 426 Madison Ave., 364-1188.

WESTSIDE 1-Bdrm., all elec. kitchen, W/W carpets. Close-in location. Newly painted. $144 mo. VILLAGE BROKERS, 592-5990 or 366-0925.

$180. Townhouse, 2-bdrm., 1½ baths, AEK, drapes, w/w carpets. Families only, no pets. All util. pd. 364-1009 aft. 2.

LARGE 2-Bedroom, 2-Bath. Cpts./drps., sundeck. Near schools and shops. 369-8403

SAN BRUNO

2-BDRM., Westside. Close-in. Modern kitchen, priv. patio. AEK, $210. 697-3580.

2-BEDRM., AEK, carpets, drapes. Laundry facil., children welc., no pets. $200. 349-1223

1-BDRM. large deluxe. Built-ins. View. Elevator. Westside. $170-$175. 583-6121.

$185—2 bedrm, AEK, newly dec., new carpets, 1 blk. to El Cam. Agent. 589-5880.

2-BR., stove, refrig., carpets. Westside, 1 blk. off El Camino. 583-8992.

$185 — 2 BR., AEK, priv. patio, avail. 5/1. Shops/transp. nearby. Agent. 589-5880.

$125. 1 bdrm., stove, refrig., all utilities, close-in, adults, no pets. 589-1102.

1 LARGE BDRM. AEK. Carpets, drapes. Ready to move in. $145. 589-2973.

2 BDRM. apt. AEK. Close to stores and transp. Water/garb pd. Adults only. 589-2110.

SAN CARLOS

1-BDRM. $155
2 BDRMS., $176

GAS UTIL. INCL., POOL, AEK, SHAG CARPETS. TOP SAN CARLOS LOCATION. 1120 Eaton 591-3591

1 and 2-BDRM. from $155

Furnished or Unfurnished GAS UTILITY PAID. POOL, AEK, TOP LOCATION. 1243 Central. 591-2191.

2-BEDROOM ground floor, $195; 2-bedrm., 2nd floor, $185. Walk to shops and transp. No pets. 1364 Laurel St., San Carlos. Call 591-3871.

1 BDRM. AEK, w/w carpet, drapes, pvt. deck, view. Water, garb. pd. $160. 591-0409.

QUIET 1 bdrm., clean and modern. Private patio, pool. Adults, no pets, $175. 591-6276.

DELIGHTFUL W/S loc. 2-BR., AEK. Cpts./Drps. Pool. No pets. $190. Mgr. 593-9889

2 BDRMS., Carpets, drapes, AEK. Close to shopping and transportation. 593-9517.

WESTSIDE 1-BR; Stove, Refrig., $145. FITZGIBBON REALTY, 592-4570

2-BR., w/w, drapes, view, priv. deck, locked stor., laundry, AEK, adults. $190. 593-9821.

2-BDRM. AEK, carpets, drapes, laundry facilities. 1 child OK. $190. 588-7969.

CHOICE 1 and 2-bdrm., pool. Secure — close-in. Adults. 800 Elm. 592-3591.

SAN MATEO

DELUXE Arroyo Ct. 2 BR., 1½ bath. Ideal loc. Adults. $250. 345-2741, 349-7732.

1 BEDRM., Pool. $180. AEK. Pvt. Balcony. Adults. No Pets. Laurelwood, 574-5824.

CLEAN 1-bdrm. apt. Carpets, drapes, stove, refrig. $160. 139 No. Kingston, S.M. 347-6802

LARGE 1-bdrm. $155. Private patio, AEK, carport, laund. facil., nr. shops. 343-0995.

MODERN deluxe 2-Bdrm. apt. AEK. Westside nr. Hillsdale. 345-3074 or 588-2414. $160 mo.

MODERN 1-bdrm.; new carpet, drapes, AEK. Nr. shopp'g. center. Shoreview. No pets. $155. 343-1570

CLOSE-IN 2 bdrm., AEK; 2 yrs. old. Carpets, drapes, adults only. No pets. $215. NIXON ELLIOTT, 347-1411.

$164. Large 1-bdrm., carpets, drapes, water/garbage paid. Pool privileges. Adults, no pets. 480 19th Ave., apt. F.

2 OR 3 Bdrm. apt. Newly dec. Transp., school, laundry, and car port. From $180; E. 39th Ave. Call 341-7312.

AVAIL. now. Studio, $110. Ground floor, 2 blks. from El Camino. Call aft. 3. 345-5686.

2-BDRM. AEK, water/garbage pd. Adults, no pets. $165. 1730 So. Grant, 341-3817 eves.

502—Apartments for Rent Unfurnished

MILLBRAE

WILSHIRE ARMS APTS.

1380 El Camino 589-9483
1 bdrm., patio, carpets, drapes, AEK, pool, sauna, elevators.

$182.50

LOVELY 2-bdrm. New carpet, drapes. AEK. Heated pool. Near shops. 105 Garden Lane. GO DIRECT.

$165. Westside, view, 1-bdrm. AEK, carpets, drapes. 504 Richmond Dr. 692-3459

NEW 2-BR., 1½ Ba. apt. also Twnhouse, AEK, cpts., drps. $215-$255. 697-6952, 697-5445.

PACIFICA

2-BDRM., 2-bath, carpets, drapes, AEK. Heated pool. 15 min. to airport. $185. 359-5316.

REDWOOD CITY

DELUXE huge penthouse

apt. with large private patio. 3 bdrms., 2½ baths, AEK. Dishwasher, family and formal dining room. Recreation area with BBQ, fireplace, putting green and pool. $400 Also 2-bdrm penthouse available $325 Resident mgr 368-2258

HUGE LUXURY

2-BR., 2-bath, 1400 sq. ft. AEK, w/w carpets, drapes, elevator. Adults. Pets OK. W/S loc. $225. 366-8166, 364-2086.

PRIME DOWNTOWN LOC.

Security adult bldg. 1 bdrm. from $150. AEK, carpets, drapes. 690 Bradford. 368-7648.

1 BDRM. $162.50

No gimmicks. Just the greatest! Pool. BBQ patio. Superb. Prestige setting. Go direct. 1212 Whipple, No. 208.

$115—1 Bdrm.

Carpet, elec. kitchen, new decor. Near R/R tracks. 2944 Calvin, No. 4. 364-4517.

$125 ONE BEDROOM

AEK, w/w carpets, drapes, 227 Hazel St. 349-5977 aft. 5.

1 BDRM. carpets, drapes, water/garbage pd. $145. 426 Madison Ave., 364-1188.

WESTSIDE 1-Bdrm., all elec. kitchen, W/W carpets. Close-in location. Newly painted. $144 mo. VILLAGE BROKERS, 592-5990 or 366-0925.

$180. Townhouse, 2-bdrm., 1½ baths, AEK, drapes, w/w carpets. Families only, no pets. All util. pd. 364-1009 aft. 2.

LARGE 2-Bedroom, 2-Bath. Cpts./drps., sundeck. Near schools and shops. 369-8403

SAN BRUNO

2-BDRM., Westside. Close-in. Modern kitchen, priv. patio. AEK, $210. 697-3580.

2-BEDRM., AEK, carpets, drapes. Laundry facil., children welc., no pets. $200. 349-1223

1-BDRM. large deluxe. Built-ins. View. Elevator. Westside. $170-$175. 583-6121.

$185—2 bedrm, AEK, newly dec., new carpets, 1 blk. to El Cam. Agent. 589-5880.

2-BR., stove, refrig., carpets. Westside, 1 blk. off El Camino. 583-8992.

$185 — 2 BR., AEK, priv. patio, avail. 5/1. Shops/transp. nearby. Agent. 589-5880.

$125. 1 bdrm., stove, refrig., all utilities, close-in, adults, no pets. 589-1102.

1 LARGE BDRM. AEK. Carpets, drapes. Ready to move in. $145. 589-2973.

2 BDRM. apt. AEK. Close to stores and transp. Water/garb pd. Adults only. 589-2110.

SAN CARLOS

1-BDRM. $155
2 BDRMS., $176

GAS UTIL. INCL., POOL, AEK, SHAG CARPETS. TOP SAN CARLOS LOCATION. 1120 Eaton 591-3591

1 and 2-BDRM. from $155

Furnished or Unfurnished GAS UTILITY PAID. POOL, AEK, TOP LOCATION. 1243 Central. 591-2191.

2-BEDROOM ground floor, $195; 2-bedrm., 2nd floor, $185. Walk to shops and transp. No pets. 1364 Laurel St., San Carlos. Call 591-3871.

1 BDRM. AEK, w/w carpet, drapes, pvt. deck, view. Water, garb. pd. $160. 591-0409.

QUIET 1 bdrm., clean and modern. Private patio, pool. Adults, no pets, $175. 591-6276.

DELIGHTFUL W/S loc. 2-BR., AEK. Cpts./Drps. Pool. No pets. $190. Mgr. 593-9889

2 BDRMS., Carpets, drapes, AEK. Close to shopping and transportation. 593-9517.

WESTSIDE 1-BR; Stove, Refrig., $145. FITZGIBBON REALTY, 592-4570

2-BR., w/w, drapes, view, priv. deck, locked stor., laundry, AEK, adults. $190. 593-9821.

2-BDRM. AEK, carpets, drapes, laundry facilities. 1 child OK. $190. 588-7969.

CHOICE 1 and 2-bdrm., pool. Secure — close-in. Adults. 800 Elm. 592-3591.

SAN MATEO

DELUXE Arroyo Ct. 2 BR., 1½ bath. Ideal loc. Adults. $250. 345-2741, 349-7732.

1 BEDRM., Pool. $180. AEK. Pvt. Balcony. Adults. No Pets. Laurelwood, 574-5824.

CLEAN 1-bdrm. apt. Carpets, drapes, stove, refrig. $160. 139 No. Kingston, S.M. 347-6802

LARGE 1-bdrm. $155. Private patio, AEK, carport, laund. facil., nr. shops. 343-0995.

MODERN deluxe 2-Bdrm. apt. AEK. Westside nr. Hillsdale. 345-3074 or 588-2414. $160 mo.

MODERN 1-bdrm.; new carpet, drapes, AEK. Nr. shopp'g. center. Shoreview. No pets. $155. 343-1570

CLOSE-IN 2 bdrm., AEK; 2 yrs. old. Carpets, drapes, adults only. No pets. $215. NIXON ELLIOTT, 347-1411.

$164. Large 1-bdrm., carpets, drapes, water/garbage paid. Pool privileges. Adults, no pets. 480 19th Ave., apt. F.

2 OR 3 Bdrm. apt. Newly dec. Transp., school, laundry, and car port. From $180; E. 39th Ave. Call 341-7312.

AVAIL. now. Studio, $110. Ground floor, 2 blks. from El Camino. Call aft. 3. 345-5686.

2-BDRM. AEK, water/garbage pd. Adults, no pets. $165. 1730 So. Grant, 341-3817 eves.

502—Apartments for Rent for Rent Unfurn.

SAN MATEO

1-Bdrm., $175
2-BDRM., 1½-BA. $222

POOL, SECURITY BUILDING CARPETS, DRAPES, CLOSE TO TRANSPORTATION. HILLSDALE SHOPPING, ADULTS, NO PETS. 3603 COLEGROVE. 345-3185

WOODLAKE

Studio, 1, 2-bdrm. from $189.50. Private social and health spa, 6 pools, tennis, covered parking. Rental office open 10-6 daily. 900 Peninsula Ave., San Mateo. 342-7002.

El Cerrito Plaza

1 and 2-bdrm. apts. Close to shopping. Water, garbage and heat paid. Carports, storage. $150; $179 mo. 155 El Camino, Apt. 27. 344-7466. Closed Sunday and Wednesday.

2 BDRMS., 1½ baths, R.R. Din. Rm. Close to shopping. Carpets, drapes, elec. kit. $230 incl. utilities. No Child. or pets. RAYBOULD & BARTLETT, RLTRS. 344-6868.

LAKEVIEW GARDEN APTS.

Large, clean 1, 2, 3 bdrms., Fourplex. AEK, carpets, drapes, pool, beautiful garden surroundings near large shopping center. Hurry, don't miss these. $170 up. 844 N. Humboldt, 342-4902.

BRAND NEW SPACIOUS

Full security adult apts., close to everything in quiet surroundings with luxuries like fireplaces, wet bars, balconies. 1-2 bedrms. Open 11-4 daily. 30 Mounds Road. 343-5335.

6 UNITS

Children welcome. 1-Bdrm. from $155, 2-Bdrm. from $175. AEK, carpets, drapes. 341-5641.

$185 2 bdrm. +outdoor living. Sliding glass doors to 10x16 private patio. AEK + carpets + drapes. Just decorated. 110 N. Grant Nr. Tilton, 348-1401; 344-3816.

SPACIOUS 1-2-3 BR.

$155—$225
W/W carpets, drapes, AEK
467 N. Idaho No. 2 342-2998

1-BDRM. — $158

Across from Royal Coach. Cpts., drps., AEK. No pets. Mgr., No. 1, 1754 S. Grant. 574-0633.

STUDIO $135

Carpets, drapes, AEK. Free electric. No pets. Mgr. Apt. 19 128 No. Humboldt. 348-0739

2 BDRMS. Pool, AEK. dishwasher, carpets, drapes, private deck. Walk to 4th Ave. shops. Adults, no pets. 18 Hayward Ave. 347-3573

$145 1 BR. No PETS

stove, refrig., rugs, 44 E. 40th. 345-6298

New Exclusive w/Pool

2 BR., $280
AEK; w/w cpts., drps. Full security Bldg. 227 Elm, 347-7146

1-BDRM. — 1-bath; 2-Bdrm. — 2-bath. Excel. loc., elegant bldg., walk to downtown Burl. bus/train, pool, dishwashers. 347-6120 or 344-2001

1-BR. Ideal for Couple

No pets. $150 mo. SOFOS. Call 349-2178; 347-2001.

LOVELY spacious 1-bdrm. apt with separate dressing area. AEK, carpets, drapes. Recently completed adult security bldg. nr. Hillsdale shops. Mgr., 341-7046. 2712 Flores.

SPACIOUS TOWNHOUSE

2 bdrm. $235. AEK, carpets, drapes. Utility closet. Children welcome. 574-5231

1-BDRM. AEK $150
WORTHMORE 342-9455

2-BDRM. Deluxe

private sundeck. $165
697-8934

WALK to town. 1 bdrm., $160. 2 bdrm., $185. AEK, drapes, w/w carpets, balcony. 343-8145 weekends or aft. 4:30 wkdays.

NEAR College of San Mateo and Laurelwood Shopping Center — 2 bedrooms, 1 bath, AEK. $210.00 month. San Mateo Inv. Co. 349-2121.

SPACIOUS STUDIO—POOL

$143 W/w cpts., drapes. Pvt. patio. AEK. 347-7150.

2 BR—AEK—W/W Cpts.

139 No. Grant. 347-6096. If no answer please call 342-5621.

SPACIOUS deluxe w/pool . . . 2 bdrms., 1½ baths. Elevator, AEK. $285. Adults, no pets. Call UNITED, 342-7216.

DELUXE 2-BR., 2½ baths, $245. Carpets, drapes, elec. kitchen. Heat. Pool. 111 W. 28th Ave., No. 14. 349-8461 or 574-2192.

DELUXE 1-bdrm +. New shag carpets, drapes. Newly painted. Ground floor, big patio. $180-$185. 344-0433; 347-5717.

1-BEDRM. middle-aged Adults only. Stove/refrig. W/W cpts., gar. $125 lease. 341-2944 days; 344-3081 eves.

$150. 1-bdrm., AEK, carpets, drapes, large sunny. Also $180. 2-bdrm., all util. incl. Coyote Pt. area. 349-1548.

2-BDRM., AEK, carpets, drapes, patio, locked garage. $210. $40 for managing. Infant OK. No pets. Hillsdale. 345-4533

1 BDRM., w/w carpets, drapes, AEK. Nr. Hillsdale. Adults, no pets. $155 mo. 574-4929.

W/S $175. Modern 3 rm., cpts.; drps.; AEK, sun deck. Adults, no pets. El Camino/Notre Dame. 343-5371, 342-1269.

1 BDRM. Spacious AEK w/w carpets, drapes, $160, no pets. Call 347-7202 or 347-5625.

NEAT 1-BR. in Los Prados. Carpets, New drapes. AEK, Refrig, Vacant. $175 mo. Agent, 341-7737.

$137. 1 bedrm. Very clean. Stove, refrig., rugs. El Camino loc. Married, no children/pets! 349-0851, 345-0408.

2 BDRM, 2 bath. $225. AEK. W/w cpts., drpes, sundeck, nr. downtown. Adults. 345-7365.

CLOSE in 2 bdrm. garden apt. Sep. dining rm., large family kitchen, stove, refrig., garage. $175. 344-9981.

SHASTA Apts. 3257 Glendora Dr., deluxe AEK, $175. 341-8509, 574-8149

$170 — 1-bedrm. apt., quiet street, laundry room, court yard, private entrance. Trotter-Bergman Realty 574-1616

502—Apartments for Rent Unfurnished

SAN MATEO

CULLIGAN CREST DELUXE APTS.

Located in San Mateo

CARPETS AEK DRAPES HEATED POOL

Studios from	$125-$130
1 Bdrm.	$149
2 Bdrm., 1 bath from	$170

Inquire: 573-1500 or 341-5216

CULLIGAN DEVELOPMENT

3700 El Camino Real, S.M.

1 MONTH FREE

Deluxe new 1 and 2-bdrm. apts. Small quiet bldg. Many extra features including all-electric kitchens with self-cleaning ovens and dishwashers, w/w carpets, drapes and extra large closets. Large patios in a locked security bldg. From $195. Mgr. 341-0292.

LUXURY 2 Bdrm./Den 2 Baths $300

BEAMED CEILINGS, FIREPLACE, DINING ROOM, BREAKFAST RM. PRIVATE LDRY FAC. CARPETS, POOL, 6 SEVILLE Way at El Camino, 344-6087.

BRAND NEW SPACIOUS

Full security adult apts., close to everything in quiet surroundings with luxuries like fireplaces, wet bars, balconies. 1-bedrm., $345/up. 2-bedrm., 2-bath. $415/up. Open daily 11-4. 30 Mounds Road. 343-5335.

QUIET QUALITY

Prestige adult building in desirable S.M. loc. offering privacy, garden setting, pool, social room. Shag carpets, dishwasher. Please view our spacious, immaculate 1 or 2-BR. apts.

TWO CLARK DRIVE

Mrs. Burch 342-5434

☆APOLLO☆

2-bdrm.: 2-bath penthouse. Secured bldg.; soundproof. Also 1-bdrm. Nr. shopping. Heated pool. W/S. $175 up. 345-0211

SOUTH SAN FRANCISCO

Dlx. NEW 1 BDRM. $180

AEK; Cable TV; Cpts.-Drapes Patio or Deck. Many closets. Intercom-Shopping near. 382 ALIDA WAY, 344-7744

2 BDRM. W/w carpets, stove, refrigerator. See Manager, 240 Armour, No. 2.

1-BR., w/w carpets, drapes, stove, refrig. $160. 240 Armour, No. 6. 586-8800.

1 BDRM., $138, 6 mos. lease. 342-8301

503—Apartments for Rent Furn. or Unfurn.

FREE

APT. LOCATOR SERVICE

NOW gives you access to 15,000 studios, 1, 2, 3-bdrm. apts. in San Mateo, Santa Clara and So. Alameda Co. YOU specify 22 characteristics . . . We do the rest!

NO CHARGE OR FEE

415-328-1360

24 Hours Daily
LANDLORDS SERVICE CORP.

BELMONT

592-3139

NOW AVAILABLE

STUDIO	$165.00
1-bdrm.	$200.00
2-bdrm.	$250.00
3-Bdrm.	$325.00

536—Rest Homes

BURLINGAME

VACANCY in licensed home for ambulatory lady. RN in charge. 344-8756

VACANCY. Licensed Care Home. Amb. in preferable resident area. Fam. living, all diets. 348-9774.

PRIVATE room, carpeted, draped. 24 hr. care. Good food. Laundry. Reasonable. 344-9816.

537—Hotel-Motel

A-1 MOTEL

Conv. located. Housekeeping units, transient and weekly rates, 1818 El Camino, Redwood City. 368-9230.

HO-HUM Motel, San Carlos. Quiet rooms. Maid Service — Refrig. Nr. shops, transp. $36 wk./up. 592-9805, 1140 Morse.

SAN MATEO MOTEL — A nice Place to stay. Reasonable. 801 So. Bayshore, San Mateo.

ROOMS, kitchenettes. Weekly and daily rates. Millbrae Motel. 1390 El Camino. 588-1048.

541—For Rent Mobile Home or Space

REDWOOD CITY'S most charming park. Adult space, no pets. Avail. w/purchase of new mobile home. Agent. 408-734-1974. between 6-9 p.m.

HALF MOON BAY

CANADA COVE
ADULT COMMUNITY

Ocean View Sites on Hwy. 1
2½ Miles South of Route 92
Half Moon Bay 726-5503

553—Resort Rentals

SOUTH TAHOE. Deluxe new Chalet. Fireplace. Furnished. Near ski lift. $125 Week. Call 285-3536.

LAKE TAHOE

3-BDRM., 2½ baths, easy walk to action. $65 a week-end. $165 per week. 726-6543.

NO. SHORE. 5 bdrm. lake front cabin. Memorial wkend open, also week/weekend. 574-7922.

561—For Rent on Share Basis

$120, working girl 25-30 to share beautiful brand new furn. 2 bdrm. apt., view, with same. So. S.F. good loc. 878-4248.

NEED straight young man to share unique 2-BR. house. Call Wally, 592-7512 or 592-7570.

WANTED — Male colg. student over 21 share S.M. apt. w/same. No smoking, $50 + utilities. 347-1906.

FEMALE, 1 child OK, to share Belm. apt. w/pool with same. Own room. 591-1136, 591-3363.

WORKING girl to share home w/same. Close to transp., nr. shopping. $65. 344-3109.

SAN MATEO

VIEW, new spacious 6-bdrm., 2 frpls. Share w/4. $95. util. incl. 349-3281 before 2 p.m.

565—Rentals Wanted

WANTED for summer, fully furnished house. Swimming pool, minimum of 3 bdrms., plus helps quarter or more. Please call 567-4331.

GARAGE for 8 ft camper in San Bruno area. 589-4354.

581—Stores and Offices For Rent

DELUXE OFFICE BUILDING

Over 12,000 sq. ft., furn. or unf., located 1 block from S.P. station and Greyhound depot. 218 Calif. Dr., Burlingame. Ample parking. This is a steal at 25c a sq. ft. For further info. phone Mr. Cerino at 342-5263

2500 sq. ft. office and warehouse. $375 mo. S.M. Close to freeway. 342-9788; 8-4. Ask for Coleman or Bauer

OFFICE SPACE, approx. 330 sq. ft. Separate entry off court. $100 mo. SELECT PROPERTY Realtors, 349-1428

BURLINGAME

ADJ. S.F. AIRPORT, 2200 sq. ft. Several priv. offices, conf. room ground floor. 692-1592.

SAN CARLOS

EL CAMINO location. Ideal real estate or small business. Util. pd. $125. 591-2247.

SAN MATEO

IDEAL FOR SMALL BUSINESS REATAIL! 50 ft. from El Camino. For rent on lease. 1000 sq. ft. Wide San Mateo street. Busy section. $235 mo., utilities included! Avail. immed. 341-2603.

ACTIVE S.M. shopping center Great for small retail business or office. 800 sq. ft. Air cond. All util. paid. 35 cents sq. ft. CROTTY & O'HALLORAN, 349-5178.

CONV. downtown office, air cond., attractive, 1400 sq. ft. All or part. 30c sq. ft. Owner 343-8989 p.m. Days 342-3208

583—Industrial Commer. Prop. for Rent

27,000 SQ. FT. BUILDING

For light Industrial use, includes 5000 sq. ft. offices or display. Great Burl. location. Heated, sprinklers, rail, dock high loading. Take all or part. Inq. (408) 356-3164.

U-STOR-IT

Secure, clean, protected space avail. for personal and business needs from $5 up. 1855 Rollins Road, Burl. 697-1146.

2 STALL lube room w/lift for lease. Days: 697-8215, Eves.: 871-5252

600—FINANCING GROUP

611—Business Opportunities

AUTO parts manufacturer needs distributor. Big money, no selling. Factory trains you and sets up dealers, $2,780 investment. Call toll-free 800-527-6033, for recorded message.

611—Business Opportunities

Silent Money Maker!

If you are willing to spend a few hours per week to collect money from commercial locations which are established for you by our company in your area, answer this ad . . . Our products are made by Heinz, Hormel, Nabisco, etc. . . . Our "Hot Foods" vending machines give you the potential of carefree living. If you have good references and are willing to make a cash investment as shown below, we will show you the "Silent Money Maker."

AS LOW AS $1,499

PLAN ONE $2,147
PLAN TWO $3,432
PLAN THREE $6,795

For further information or a personal interview with no obligation, send Name, Address, and Phone number to: North American Distributing Corp., Hot Food Division, 3443 N. Central Ave., 14th Floor, Phoenix, Ariz. 85012.

DISTRIBUTORSHIP

Large Corporation desires responsible person to distribute COCA-COLA COFFEE PRODUCTS for use in AUTOMATIC EQUIPMENT.
Can start part or full time (5-10 hrs. per wk.) Company establishes business for distributors.

NO SELLING

Go fishing or spend more time with your favorite hobby and let the machine age earn you money. CASH REQUIRED $2498. Secured.

LIMITED OPPORTUNITY

Write now for more information, including phone number.
REDI-BREW CORPORATION
1001 Howard Ave.
San Mateo, Calif. 94401

LAUNDROMAT AND DRY CLEANING BARGAIN $2950

BURLINGAME. Close-in. Sickness in family necessitates immediate sale! All equip. included. Ideal for single person or couple. Closed Sundays. Call Tom Kearns for full details. 344-5701.

TOWN & COUNTRY, Realty

1352 Broadway, Burl. 344-5701

RESTAURANT/DELI.
Sparkling

Prime San Mateo location. Beer and wine license. Soda fountain. All equipment. $19,000. Favorable terms.
INVESTMENT DEPARTMENT

ALLIED REALTY
341-8716

HOTLEGS—PANTY HOSE

Fast moving, high profit distributorships now available. Small inventory investment required. 408-249-2070. ACT NOW.

Office Maint. Route

Full/part time in your own area. Training provided. 349-8223

REST HOME A bargain. 6 guests, 8 rms. Darling place. No vac. Exc. inc. Low dn. Close in Penin. Write Agt. Box 2464, Menlo Park.

AUTO. REPAIR SHOP, estab. 25 yrs. Excel. oppor. for qualified mechanic. Must have general exper. — Take over shop. Some investment need. Call George 593-3272

COASTSIDE'S leading Beauty Salon. Top Dollar Money Maker. Beautifully decorated. 6 stations, $12,000. RUPERT TAYLOR, R.E., INC.

BEAUTY SALON. Prime shopping center location S.M. Gross $80,000. Asking $29,750. Widrin & Co. Realtors, 692-1592.

HOT LEGS. Sheer panty hose distributorship avail. Small investment req. 408-732-1166.

621—Deed of Trust

+ BUY 2ND LOANS

Will make 2nd. loans. Compare my prices and save. 342-2378

631—Loans, Appraisal, Insurance

$1,000-$10,000 NOW LOW MONTHLY PAYMENTS

HOMEOWNERS. Compare OUR COSTS! 2nds, any home, paid for or not. NOT a mortgage broker.
NO PREPAYMENT PENALTY
FIRESIDE THRIFT Statewide!
Sidney Stern, Founder-Pres.
33 3rd Ave., S.M. 342-5791
2529 Broadway, R.C. 368-2931

MONEY NOW!

ON HOMES OR INCOME
NO PREPAYMENT PENALTY
Also cash for existing 2nds at Moderate Discounts

SAXE Mortgage Realty

Call Collect 665-3800

☆PRIVATE PARTIES☆

Make Home Owner Loans
365-3894 Day or eve. Agent.

NEED quick 2nd mortgage? Rely on Reliance Investment & Loan Co. Money avail. now. 591-9053, 344-3194 aft. 6.

2ND Mortgs. $4000-$100,000 . . . L. J. Vetter, Realtor . . . Quick Money Man . . . 220 E. 3rd, San Mateo, 343-2500.

SMALL PAYMENTS

2nd Mortgages—$1000-$10,000
Compare our costs First
FIRESIDE THRIFT
33 3rd Ave., S.M. 342-5791
352 El Camino, S.B. 871-8033

700—REAL ESTATE GROUP

701—Commercial and Industrial

Burlingame Industrial

Lge. com'l. warehouse and offices on acre of choice close-in M1 property. Now on triple net lease to large organization. Offered at $215,000.

Burlingame Realty Co.

1465 Burlingame Ave.
342-4301

702—Income Investment

TO SETTLE ESTATE
18 DELUXE UNITS
$49,380 ANNUAL GROSS

Prestige location near Burlingame Ave. Just completed, custom-built by present owner. Six 2-BR., 2-bath units — Twelve 1-BR., 1-bath units. Elevator, electric kitchen, dishwasher, disposal. 24 parking spaces. Lot has 12,548 sq. ft. A MONEY MAKER. 2-BR., 2-bath deluxe unit available for owner occupant. 1130 sq. ft. YOUR HOME IN TRADE. Investigate! Call Paul Constantino for details.

TOWN & COUNTRY, Realty

1352 Broadway. Burl. 344-5701
1801 El Camino, Burl. 697-6700

DUPLEX SPECIAL

Take advantage while financing is available on this excellent two 2-bdrm. units. W/w carpets, stoves, refrigs. + each unit has its own fireplace. Within walking distance to Hillsdale Shopping Center. Owner may consider small home in trade. $47,950. Please call

Ernst Associates

1548 Laurel San Carlos
591-7308

Westside San Mateo

New deluxe 3 BR., 2½ bath. Owners townhouse unit with all electric kitchen, Plus W/w carpets, Fireplace, and many other amenities! Rent the other four units. Owner will carry 1st loan with low down or consider trade for home or improved land. $137,000.

Apex Realty 592-6355

SUPER TAX SHELTER

Dlx. Carlmont Apts.
Write off 80% of investment at accelerated rates. Approx. $90,000 cash dn. (or trade-up free-clear smaller prop.). Bal. of $415,000 price (7.5 x gross) financed at 7.9%. Prestige pride-of-ownership, "no vacancy" bldg. 2211 Lake Rd., Belmont. ALLEN REALTY, 668-3663.

18 Units W/S Belmont

Near El Camino, modern, 11 years old. $37,680 gross. Owner may assist with financing. Priced to sell at $289,500.

FIRESIDE HOMES
REALTORS
201 E. Hillsdale, SM 341-2929

5 UNITS

over commercial
Gross approx. $10,000.
Asking $95,000. Owner w/finance with 20% down.

JOHN GEARY Realtor

355-0351

DELUXE 4 UNITS

IN LAURELWOOD
201 E. Hillsdale, S.M. 341-2929
One 3-BR., two 2-BR., one 1-BR. Owner may trade for house or Duplex and help with finance. $95,000.

FIRESIDE HOMES
REALTORS

INCOME PROPERTY

4 UNITS . . . Owner's health compels sale at a sacrifice $48,950

2 UNITS . . . Top San Carlos location. Remodeling. $43,500

Fireside Homes & Inv.

San Carlos—593-1444

7 UNITS MILLBRAE

6 spacious full 5, plus one 3. Next to Richmond Square. 1 blk. all conveniences. A-1 cond., Brokers coop. invited. Henry Baum Realty, 334-2700. Eves. 697-9675

12 UNITS, garden apartments, 3 buildings with four 2-bdrm. units each, AEKs, carpets and drapes, excellent location. OUR EXCLUSIVE, $175,000. RUPERT TAYLOR R.E. INC., Realtors, 348-2031.

NO NEED

to look for tenants. Easy care 3-bdrm. Parkside contemporary. Only 10% down. $29,250.

Worthmore 342-9455

11 UNIT apt. building in Belmont, good location, easy maintenance. Call broker, 326-0255, eves. and weekends.

DUPLEX A Bargain. 4-BR., 2-ba., 2-BR., 1-ba., 2 gar. Prime W/S R.C. $5400 yr. gross. $5000 dn. Agt., 369-6990

RAIN OR SHINE, CLASSIFIED ADS WORK ALL OF THE TIME TO SATISFY YOUR NEEDS.

710—Real Estate General

FOX & CARSKADON
REALTORS

BETTER HURRY FOR THIS ONE

The price is right and so is the weather! If you enjoy outdoor living then this is the home for you. A 2-BDRM. home in a rustic setting with a fantastic view, family room and spacious patio with built-in barbecue. But best of all — A SWIMMING POOL! In a secluded, windfree Belmont area. $37,500.

1½ ACRES OF COMPLETE SECLUSION!

Very dramatic contemorary in its own forest of over 20 oaks and lushly planted property in Millbrae. An exciting sunken living room; formal dining room, gourmet kitchen with breakfast area and work center, guest suite plus a library/study with wet bar upstairs, master suite with unique Roman tile bath — all with access to an immense deck. Also badminton court, basement for storage and a school bus at your door. $110,000.

951 SOUTH EL CAMINO REAL, SAN MATEO OFFICE 342-7701
Menlo Park—Sharon Heights—San Rafael—Tiburon—Los Altos

5 BEDROOMS and FAMILY RM. $43,500

JUST LISTED and IMMACULATE separate dining rm., 2-bath home. Electric kitchen, w/w Carpeting. Close to shopping. Private rear garden and patio. Smartly decorated. Wonderful family living. Hurry! Hurry! AND CALL.

WE'VE DONE IT AGAIN $54,950

AND JUST LISTED a VERY ARTISTIC CONTEMPORARY! Beams throughout and PANORAMIC VIEW from huge deck. Decorative staircase to fam. rm. with fireplace and wet bar. 3 bdrms., 2½ baths. elec. kitchen. Great closet storage. Call today!

AUGUST ASSOCIATES

REALTORS SINCE 1956
345-5721 1200 So. El Camino, San Mateo

702—Income Investment

BREAD AND BUTTER UNITS
TEN—1 BDRMS.
$105,000

Grosses $15,600. Trade-in considered. Owner will help with financing.
INVESTMENT DEPARTMENT

ALLIED
REALTORS
17 W. 41st Ave. Call Canytime
341-8716

EXCELLENT TAX SHELTER

MEDICAL-Dental Bldg. in Redwood City. Near El Camino and well located in group of other medical buildings. Ample parking. 6 suites all leased. Air cond. $180,000. Call Jack Frost. (Eves., 592-3234).

BROKER ASSOCIATES
REALTORS
100 El Camino San Carlos
592-2211

SALE FROM TRADE

10 UN ..... $12,700 per UNIT
14 UN ..... $13,700 per UNIT
7.2 x's GROSS 15% DOWN
TOP REDWOOD CITY LOCATION AGENT HARLEY SMITH
349-1484

703—Real Estate Wanted

WHY gamble that your home will sell? We guarantee to sell it at your price or we will buy it for cash. JACKSON REALTY 348-0663.

HAVE CLIENT with $10,000 for down payment on a home. Please call me for quick action in selling your home. Agent. 349-6670.

704—Real Estate Exchange

WE can MOVE your OUT OF AREA EQUITIES.

Grace Woods Real Estate
INVESTMENT & EXCHANGE SPECIALISTS
1308 Bayshore, Burlingame
By Appointment, 342-0881

705—Condominium and CO-OP

SIERRA VISTA VILLAS

Coming To Mountain View
One-Bedrm. Condominium Homes from $19,980
See Rick Evans, Realtor
341 Castro St., Mtn. View
Or Call Him at 968-1674

709—Mobile Homes

2-BEDRM., 2 baths, 1000 sq. ft. under $10/sq. ft. Many extras. Accent Homes, Half Moon Bay, 726-5500.

1972 — 12x40 mobile home. Adult park, no pets. Ready to move in. For appt. 591-2493

710—Real Estate General

MOTHER NATURE'S

own beauty surrounds the charm of this 3-bedroom ranch style home, located on a quiet cul-de-sac with a panoramic view of the Peninsula. Enjoy the warmth of a massive open hearth fireplace in a 16-ft. glassed-in living room. $42,000.

SPRAWLING RANCHER

Just exclusively listed. this gem is flooded with elegance throughout its 3 super large bedrooms, 2 full baths and recently remodelled all-electric kitchen. This home has been professionally decorated along with oceans of wall-to-wall carpeting all sheltered by a hand-split shake roof. ASKING $44,950.

FIVE DUCES!

You can't lose with 2 bedrooms, 2 baths, 2 fireplaces, 2-car garage and 2 birch trees. All this plus an automatic sprinkler and radiant base baseboard heating make this home a winning hand at $44,950.

Trotter-Bergman Rlty.

13 W. 41st Ave.
San Mateo, California
574-1616

WILLIAM WRIGHT & CO.

EXCLUSIVE AGENT
BURLINGAME 344-7146

BURLINGAME REALTY

SINCE 1905
1465 Burlingame Ave. 342-4301

710—Real Estate General

JACOB'S LADDER

Couldn't have afforded a finer panoramic view from the towers and spires of that beautiful city by the Golden Gate to the fountain of lights and natural forest setting of the Santa Clara Valley than this deluxe, custom Hansen Built 4 BR., 2½ Bath, 2 Family Room Executive Masterpiece offering exquisite harmonization in wrought iron and wood tones throughout and a magnificent view from almost every room. Massive aggregate stone walkway, professional plantings and sculptured double door Entry to a spacious Ceramic Tile Foyer offers access to all areas revealing elegant formal white brick fireplace Living Room and chandeliered magnum Formal Dining Room boasting artistic wall decor and serviced by a choice cabineted AE G.E. custom tile Family Kitchen with memo desk, pantry and Eating Area View to the Santa Clara Valley. Beam ceiling Famly Room with shutter doored refrigerated Wet Bar and sliding door access to a Party Deck, King Size MBR Suite with dressing area and walkin closet, Game Room with patio fronting on a natural forest setting, oversized 2 Car Electric Door Garage and quality craftsmanship in a fine location near churches and schools in the rustic Western Hills. OUR EXCLUSIVE $74,950.
WE'LL TAKE YOUR PRESENT HOME IN TRADE
BUSINESS IS GREAT WITH

RUPERT TAYLOR

R.E., INC. Realtors, 591-5531
1090 Ralston Avenue, Belmont

OPPORTUNITY!!

Owner will sell (or trade for apt. house) 2 updated homes on R-4 land. 11,500 sq. ft. for future develop.

Raybould & Bartlett

REALTORS
10 3rd Ave., San Mateo 344-6868

DAVIS & CLIFTON

49 Park Rd., Burlingame
Realtors—MLS
344-1745

711—El Granada, Princeton,

BRAND new — 3 bedrms., 2½ baths, AEK, family room fireplace, intercom, deck, ocean view of harbor and airport. Open Sat.-Sun. 12-4, 723 El Granada Blvd., Builder — 726-2418, 564-0325

714—Half Moon Bay, Pescadero

Fredric Lane

2 bdrms. Very large lot. Close to ocean. A real buy. $20,000
726-4455 726-4409

715—Daly City, Colma

LGE. 3-BDRM. Close to Mission St. Newly painted outside. By owner. $35,000. 755-9232.

716—So. San Francisco Brisbane

BRENTWOOD

3-bdrm. rancher. Hardwood floors, fireplace wired 220. Large level fenced yard, 2-car garage. Ideal location. Full price, $32,500.

RYAN REALTY 583-5818

W/S Honeymoon Cottage

VIEW. 2-BRS. with garage. Nicely landscaped. BRISBANE REALTY. 467-0248

717—San Bruno

CASH RIGHT NOW

Any Condition — Any Location

Ryan Realty 583-5818

721—Millbrae

721—Millbrae

LOCATION PLUS POOL

Ideally located in close-in lower Mills Estate. 3 bedrooms, 2 baths, modern kitchen, intercom system, plush carpets. This home adapts easily to either formal or informal entertaining with beautiful landscaping and great patio and pool-side area around the H/F pool. Priced at $59,750.

COCKCROFT & CO.

REALTORS—MLS
1345 Howard Ave., Burlingame
344-1778

Ready For You Now!!

Move-in condition for comfortable living. Minimum maintenance so that you can enjoy the patio and VIEW! 4 BRs. and Family Rm. You'll love it! $68,000.

GRUBB & ELLIS

48 Park Road 348-1161
Burlingame Realtors

MILLBRAE Meadows, 1329 Terrace Dr. Marvelous view! 4-bdrm. (or 3-bdrm. + rumpus rm.), 2½-bath, din. rm., extra lge. fam. rm., w/w cpts., drapes, prof. lndscpd., lge. patio. $64,950. 589-4610.

MILLBRAE Highlands view home. 2000 sq. ft. split level. 3-bdrm., 2-bath + hobby room or 4th bdrm. Quiet street. $51,500 by owner. Appt. only. 697-3287.

MILLBRAE 2 bdrms., lge. modern AEK, nice garden, new s/rugs, firepl., central heat, desirable area near transp. and schools. See to appreciate. $35,000. Owner, 873-0361.

CLOSE-IN 3-bdrm. + den rancher. Fireplace, 2-car, carpets, drapes, patio. $39,950. J. E. CASSIDY, MLS, 692-1021.

722—Burlingame

BEST BUY

4-plex. Each unit 1 large bdrm, Close to City Hall. $59,950.

ACE REALTY 343-1889

Results—With Want Ads

722—Burlingame

Ray Park
NEW LISTING

Immaculate 2 spacious bdrm., 1 bath home with den/bar and 2 fireplaces. Modernized kitchen with built-ins. W/w carpets, drapes. Attractively landscaped garden. Easily maintained. A MUST SEE! $52,500.

TOWN & COUNTRY, Realty

1801 El Camino, Burl. 697-6700
1352 Broadway, Burl. 344-5701

Sell good things you don't use with a Want Ad.

722—Burlingame

CLOSE-IN CUTIE

Burlingame's best value. Immaculate 2-bedroom home with spacious rooms. Separate dining room and kitchen with eating area. Surrounded by a gardener's paradise. Priced right at $31,500.

SAXE REALTORS

1445 Burlingame Avenue
342-9521 Burlingame

CLOSE TO BROADWAY

Cozy older home, 2 BR. + Den on large lot, 75x115. Suitable for future construction of triplex. 1½ blocks to Broadway shops and transp. Price includes new roof. Asking $32,750.

A-B-C Realty

1120 Broadway, Burl. 342-3551

Let Want Ads Help You

723—Hillsborough

THE 49ERS AND THE RAMS

could all hold summer practice in your own back yard if you owned this Hillsborough ½ Level Acre, 4-Bedroom, 2½-Bath, wide front board and batten finish Executive Rancher offering an impressive mature shrubbery garnished front lawn leading to an exposed beam slate stone Foyer affording access to all areas and ushering you past twin random flagstone planters into a rich oak plank floored large Living Room garnished with a corner harmonizing stone floor to ceiling fireplace and picture window view of your stadium-size rear yard and massive free form sheltered BBQ Patio. The choice custom tile mahogany cabineted built-in all-electric Family Kitchen services a chandeliered Formal Dining Room and natural wood paneled used brick love seat Family Room with Bar, bath, sewing and laundry facilities while magnum MBR Suite with walk-through custom tile Bath, choice storage galore, easy freeway access and nearby golf course makes this a great Hillsborough Habitat! OUR EXCLUSIVE. $74,950.

We'll Take Your Present Home in Trade
BUSINESS IS GREAT WITH

RUPERT TAYLOR

R.E. Inc., Realtors
215 E. Fourth Ave., San Mateo 348-2031

CHOICE HILLSBOROUGH AREA

Beautifully landscaped half acre provides a fitting setting for this elegant French Regency home in exclusive Fagan Estates. This spacious home was decorated by Norman Roth and consists of high ceiling living room and family room both with fireplace, additional play or billiard room. 4 bedrooms, 4 baths, and a dream all-electric kitchen. Easily maintained back garden has pool area. $169,500.

THE ONLY NEW HOME

in old, close-in Hillsborough. This custom designed English manor home is situated in a magnificent tree encircled setting. Affording the finest in workmanship and appointments, with nine-foot ceilings, marble entry and imported crystal chandeliers. Three family bedrooms and maid's room complementing large separate living, dining and family rooms. $179,500.

WEST'S LARGEST RESIDENTIAL BROKERS

COLDWELL, BANKER

REALTORS
342-4313 100 S. EL CAMINO, SAN MATEO

A WORLD WIDE VIEW

and 2 acres of ground with breathtaking MODERN architecture make this unique and tasteful home one of our most exciting properties. Huge living room with free-standing stone fireplace and soaring ceiling, a cozy den with Swedish fireplace, a kitchen as modern as tomorrow, a formal dining room, a tremendous playroom and a marvelous pool are but some of the outstanding features. Children must be mature as their 2 Bedrooms are separate from the master bedroom suite. We'd love to show it to you. $225,000.

WILLIAM WRIGHT & CO.

EXCLUSIVE AGENTS
1432 Chapin Ave., Burlingame 344-7146

LOVELY MEDITERRANEAN

In the heart of one of Hillsborough's loveliest, close-in areas! Handsome, 2-story home, METICULOUSLY maintained! 4 BEDROOMS — sitting — 3½ baths — maid's room and bath. LIBRARY with fireplace PLUS a FAMILY ROOM with fireplace and wet bar. POOL and poolside CABANA in a lovely garden setting! $167,500.

DAVIS & CLIFTON

49 Park Rd., Burlingame
Realtors—MLS
344-1745

North Hillsborough

IMMACULATE, close-in 3-bdrm., 2-bath, AEK, family room, Oriental garden, tea house, creek setting. $84,500. 347-3354.

724—San Mateo

LUXURIOUS SHAG, quiet street and mint condition manicured setting surrounds this 3 BR Rancher near schools and park. Formal Dining, Bright Kitchen, Custom storage Garage, ideal condition and price. OUR EXCLUSIVE $33,750. RUPERT TAYLOR R.E. INC. Realtors, 348-2031.

THE NAKED TRUTH

Immediate occupancy — 3 bdrms., 2 baths, den new W/W carpets, new paint, 2 car garage. $2000 Down, $258 month if you qualify. $30,650.

Ward Anderson 347-8231

Realtors, 407 So. "B" St., S.M.

Sunnybrae Exclusive

Sharp 3-bedroom, 1-bath, with w/w carpets, drapes, large lighted covered lanai and patio with brick BBQ. This well kept home is insulated and weather stripped and there is a 10x11 play house for the children. $32,950.

RAYMOND REALTY

2191 S. El Camino 349-2366

DRIVE by 1248 Terminal, see this beaut., immac. 3 BR., 1 bath, panelled family rm. home. Acoustic ceilings, newly painted inside/out. Lge. newly landscaped yard. $28,700. 343-0523.

458 Turner Terrace. 4 bdrms., enclosed sleeping porch, 1¼ baths. First floor, L/R, D/R., Kitch., Sun porch, work room, 3/4 bath. Copper plumbing, new wiring. 100 ft. square lot, R-3. 2-car gar. $51,500. COLEMAN, Realtor 342-7078

724—San Mateo

DOLL HOUSE

West Side. A homemaker's delight. 3 bedrooms, 1 bath, separate dining room and beautiful all electric kitchen with breakfast bar. Wall-to-wall carpeting throughout. New roof, 1 year old. Home is immaculate. $38,500.

H. KENT ATWATER

REALTORS—MLS
1451 Burlingame Ave., Burl.
343-3656

FABULOUS VIEW!

and immaculate condition make this delightful 3-bdrm., 1½-bath home on excellent value on today's market. Plaster construction, large rooms, sheltered rear yard, covered lanai and an unsurpassed view of the Bay "top off" the entire package available for $43,750. SHOWN BY APPT. ONLY THROUGH

HANCOCK & MARLIN

REALTORS MLS
359 Primrose Rd., Burl. 347-3611

PLACE YOUR WANT ADS TODAY!

PHONE DIRECT LINE

San Mateo
348-4444

Redwood City
369-1791

San Bruno
589-1234

724—San Mateo

CONVENIENCE

IS THE KEYNOTE HERE! Spacious 2-bedroom Co-Op near downtown San Mateo featuring pool, automatic garage door plus full security. GARDEN SETTING AT ONLY $35,900.

PREMIUM

QUALITY! Spacious custom built 4-bedroom, 2-bath, formal dining room home with all metal lath and plaster construction, situated on a well manicured double lot. CLOSE-IN BAYWOOD AT $59,950.

CALL HARVARD

PROPERTIES REALTORS
222 East Fifth, S.M. 342-2061

FRESHLY PAINTED

New custom carpets. Lovely panelled living room. Extra spacious dining areaa. Patio with brick BBQ. See this immaculate 3-bdrm., 2-car garage home. $31,950.

CORNER RANCH

Quick occupancy! Lovely garden with fruit trees. Corner lot with room for boat and trailer. 2 bdrms., den, laundry room and lanai. $35,950.

SCHRAM ASSOCIATES
REALTORS
119 W. 25th Ave., S.M. 345-3521

EXTRA LARGE

Lot surrounding this 3-bedroom family home. Lots of living room inside and wide open spaces outside. Enough room for trailer, boat or extra parking. Exclusive agents at $27,950.

TROTTER-BERGMAN REALTY

1418 E. 3rd Ave., San Mateo
348-3566

KLEEN, kleen 3-bedrm. home in North Shoreview! Sep. detached garage. Wall-to-wall carpeting throughout and drapes inc. Convenient to Boys Club, San Mateo Yacht Harbor, Recreation, School and stores, churches! A real nice home! $28,950.

A LEDBETTER LISTING!

560 S. Norfolk, S.M. 342-5273

SOUNDS OF SPRING

And sights of blossoming flowers are a joy to behold in an intimate garden set around unique aviary. Clever blending of old and new in 3-bdrm., 2-bath rancher located in desirable Hayward Park. Panelled family room features special display case and adjoins to bright family kitchen. Freshly painted inside and out combined with tender loving care makes a home in "Move-in" condition. $43,500.

ALLIED
REALTORS
17 W. 41st Ave. Call Anytime
341-8716

GREAT POTENTIAL

At present a well-constructed, 2 bedroom, 1 bath, 1 car garage home, plus a detached 18 ft. x 18 ft. workshop and covered patio with fireplace and built-in barbeque PLUS 2-carport in rear, facing another street. (Zoned duplex for future investment potential.) $35,950.

SAN MATEO INVESTMENT CO.

Realtors Since 1935
4100 El Camino San Mateo
349-2121

BEAUTIFUL

SAN MATEO VILLAGE
Sharp large model 3-BR., raised foundation. New carpets, new roof. New stove new hot water heater. Many extras. Close to Hillsdale shops and trans. $33,950.

FIRESIDE HOMES
REALTORS
201 E. Hillsdale, S.M. 341-2929

Assumable FHA

Large 2-bdrm. Close to Hillsdale shops and transp. Sharp! Move-in condition! Large nicely landscaped yard. Paneled garage. Can be used for rumpus rm. Many extras. $29,950.

FIRESIDE HOMES
REALTORS
01 E. Hillsdale, S.M. 341-2929

Laurelwood—$51,500

Nearly 1800 sq. ft of LIVING ENJOYMENT can be yours in this 3-bedroom, 2-bath ranch style home that features a 3-car garage, mirrored wardrobe doors, custom light fixtures, wall-to-wall carpeting, heavy shake roof, full fencing and front landscaping. Built and sold by WHITECLIFF HOMES. On site sales office: 1501 Crestwood Dr. Phone 349-5292.

Investment Potential

3 Bdrms., 1 bath. Zoned R-4. Now renting at $125 per mo. $13,950.

NIXON ELLIOTT
REALTOR
120 N. El Camino 347-1411

CAN'T BELIEVE IT!

3-bdrm., 2-bath, hardwood floor rancher with near new w/w carpets and drapes throughout, Tappan double oven range for only $30,950. Lovely manicured yard front and rear, extras galore. Try 10% down. Call now!

JOHNSON REALTY

1001 S. El Camino, S.M. 349-6666

HIGHLANDS BUYERS

We have 4 choice contemporary homes for sale. $42,750 to $45,950. Call us for an appointment to see these exclusive listings.

Crotty & O'Halloran

Parrott and Polhemus 349-5178

7-YR. RANCH. 3-BR., 2-ba. Fam. rm. 2½ car gar. Wet bar. Deck. Owner. 345-0376.

724—San Mateo

"Lancer Has the Answer"

✓WE'RE IN A TIZZY

over this beautiful, spacious Aragon home (and we don't tizzy easily) . . . Craftsmanship and materials are the finest in this stunning, custom built, English home . . . comfort was uppermost when it was architecturally designed . . . Its exterior and interior appointments speak of security, ease and dignity . . . high character lines and interior treatment distinguishes this home as one for the person who desires a luxury type residence of the best . . . 4 bedrooms, 2½ baths and den . . . Price includes wall/wall carpets, stove, and air conditioner . . . $55,950.

LANCER REALTY CO.

Andy Leavitt, Realtor
2440 S. El Camino, S.M. 345-4858

FIRST TIME SHOWN!

3-BR. Ranch has charm inside and out! All new W/W carpets in Living Room and Hall. Window coverings incl. in price and lovely stove with self-cleaning oven. Happiness is owning your own quality home — close to schools and shops. $34,500.

SAN MATEO ASSOCIATES

342-4354 Realtors
929 S. El Camino, S.M.

MEDITERRANEAN

Baywood beauty with gracious entry foyer leading to massive living room with large formal dining room for your every dinner party. Large bright breakfast room adjoins large AEK; 4 bright bdrms. with walk-in closets make this the ideal family home. Call today to inspect. Our exclusive, $78,500.

CAUCHI REALTY

Jerry Cauchi, Realtor
Borel Shopping Center 349-4484
"The Full Service Realty"

HILLSDALE

SHOPPING CENTER close at hand — For the discriminating family who wants choice location and gracious living! 3 bdrms., sep. din. rm. HUGE family rm. with wet bar — Only 6 years old. Cheerful kitchen with eating area. NEW LISTING! RUSH! $41,500.

AVENUE REALTY

Realtors—MLS
S.P. Depot, San Carlos
591-0791

OWNER WILL TRADE

this comfortable San Mateo duplex for small home. Ea. unit has 2 bedrms. plus extra rm. off garage. Walk to Woodlake shopping. Owner will help finance. Asking $46,500.

BURLINGAME REALTY CO.

1465 Burlingame Ave.
342-4301

"PRICE REDUCED"

Here is a sharp home that will capture your heart instantly! It has 3 bedrooms—comfortable living room with ell. compact kitchen — includes nice carpeting, window coverings, stove, refrigerator, and dishwasher — Our exclusive — $31,950.

THE STRAINS, Realtors

Ask About Our Trade-In Plan
1101 S. El Camino, S.M. 349-0224
1884 S. Norfolk, S.M. 345-5728

WILL BUILD TO SUIT

CHOICE CLOSE IN LOTS AVAILABLE!
Located West end of 26th Ave. Nr. Penin. Country Club

HUGH H. MacDONALD CO.

BUILDERS
SAN MATEO 345-2404

Just A Little Imagination

Can transform this 3-BR. rancher into a real beauty. Gas or elec. for kitchen, 2-car garage and level yard with fishpond. Only $29,950.
ARDATH MILLER, Rlty. 342-5951

LIVE RENT FREE

in this two 2 bdrm. duplex. Quality construction. Large family kitchen. Immaculate condition. Insulated. Copper pipes. Walk to shops and transportation. See this today! $51,500.

ABC REALTY 342-3551

OWNER ANXIOUS

4 bdrms., loads of extras. Large combination dining-/family room. $28,950.

McClain Realty 349-1441

TRY 5% DOWN

Well kept Shoreview 3-bedroom, 2-car gar ... Carpets, drapes and stove included. Asking $28,950.

Park Manor Realty

REALTOR—MLS
34 So. B St., S.M. 342-7642

$22,950 — 3 bedrooms, 2 baths — new carpets — stove and refrigerator. Close-in location. Owner may carry some financing. Rupert Taylor Real Estate, Inc. 348-2031.

WESTSIDE DUPLEX

Under $40,000
Large 2-bdrm. unit + 1-bdrm.

Laurelwood Realty

349-1211 344-5978

W/S 3-Bdrm., 1-bath, 2-car garage, + cabana, Agent 692-1021 days; 364-1358 eves.

SHARP Shoreview 2-BR. W/W carpets, quiet area, fruit trees. $26,950. Agt. 697-0200

BY OWNER. 4-bdrm., 2-bath, family room, carpets, fenced. Near schools, churches, shops. W/S Hillsdale area. $39,500. Princ. only. 345-6228.

725—Foster City

IMMED. OCCUPANCY

4 BDRM., 2 bath, fam. rm., interior court. Roman shower, wood deck, fire pit. Nr. schools, shops. Owner. $41,500. 341-3989.

725—Foster City

FOSTER CITY BEAUTY

Out Hillsdale to 1st Street, turn right on Altair, then right on Polaris to Arcturas. 3 sunny bedrooms, 2 baths, exciting conversation pit with gas log fireplace, sunken living room and raised dining room adjacent. Family kitchen overlooks beautiful landscaped grounds with secluded patio and outside lighting. $43,950.

341-5852
Wm. MOTT
REALTY
Eleventh and El Camino, S.M.
OPEN ALWAYS

Lure of the South Seas $44,500

COURTYARD ENTRY CONTEMPORARY with a TAHITIAN garden and SWIMMING POOL. Custom features including slate floors. 4 bdrms., 2 baths, 2 car. Elec. kitchen/family rm. Formal master suite with dressing room and bath. Garden living all year long. Call to see. OUR EXCLUSIVE.
INQUIRE ABOUT
OUR TRADE-IN PLAN
AUGUST ASSOCIATES
REALTORS 591-7101
376 El Camino, San Carlos

GOOD ENOUGH TO EAT (ALMOST)

Tastefully decorated. You'll appreciate the butterscotch carpeting, creamy draperies, vanilla walls in this delectable 4 bedroom home. The AEK is convenient to a handsome family room. You'll enjoy entertaining in the formal dining room. Many extras here. A great value at $45,950.
GEORGE T. CATOMER
REALTOR
277 Baldwin, S.M. 342-9593

SPARKLER

The time is now . . . Awaiting your inspection and INSTANT approval is this handsome 4 bedroom contemporary ranch. Modern built-in kitchen, with dishwasher and disposal, Family room adjoining, 2 ample baths, 2 car garage, and a FANTASTIC yard with plenty of grass and shrubs for the toddlers to toddle 'round in. A veritable GREAT BUY, so hurry. Just $39,950.
CAHEN-MINDELL & DOUGHERTY
Realtors
1106 S. El Camino, S.M. 574-2121

FOR A TIRED FATHER!

A large fenced yard with very low maintenance. Plenty of room for the kids to play. Large recreation room or 4th bedroom. Paved area for boat or camper. Large storage shed. See it today. Only $42,000.
SAXE REALTORS
1015 E. Hillsdale Blvd.
349-2553 Foster City

BETTER THAN NEW

FAMILY home with 3 spacious bdrms., 2 baths and den with fireplace. Worksaving AEK with sliding glass doors to well maintained patio. Perfect location. Short walk to schools, shops and park. Owners have purchased. Must sell. Offered at $38,950.
CAUCHI REALTY
Jerry Cauchi, Realtor
Borel Shopping Center 349-4484
"The Full Service Realty"

ASSUMABLE G.I.

4 bdrms., 2 baths, 2-car gar. Fashionable living rm., completely away from the family rm.! A "just right" built-in kitchen. Sep. formal dining rm.!! Well carpeted and draped! Transferred seller. $43,950.
A LEDBETTER LISTING!
560 S. Norfolk, S.M. 342-5273

727—Belmont

CLOSE IN WEST SIDE

Cape Cod, level lot. Living fence for complete privacy. Manicured lawns, beautiful garden w/brick walkway, fruit trees, yet easy to maintain. Attractive living rm. w/brick fireplace. Separate dining rm. Kitchen w/built-ins, Japanese ash cabinets, refrig. Wrought iron stairway leads to 2 private bedrooms. W/w carpets, drapes, 1½ baths. This will sell fast! Asking $33,950.
Trade Your Present Home
PANTANO REALTY CO.
Our 18th Year of Service
1060 El Camino, Bel. 591-7324

NEWLY LISTED

4 BR., 2½ baths. Sep. Dining Rm. 5th BR or game room over garage. Situated on dbl. lot. Huge parking area. Walk to shops and schools. Only $52,950.
"C" JOHNSTON REALTY
1324 El Camino Real
Belmont 593-7607

BRAND NEW HOME — $41,750. Level lot! 3 bedrooms, 2 baths, Famly room, 2 car garage, AEK, double front door entry, fireplace. SHAG carpeting A "DREAM" come true. 366-9610, 369-8040, 366-9315. (to be built).

TAKE A LOOK at the unusual buys you find in today's Want Ads

727—Belmont

DELIGHTFUL SETTING

BEST LOCATION. Corner North/Middle roads. 4 bdrms., 2½ baths, 2-car garage. Classic California. Only 3 yrs. old. Beautiful view. Oak tree, Expansive deck. A gracious floor plan. Detached workshop/garden house. Includes coordinated w/w carpets, drapes, matching Tappan stove in all-electric kitchen. Quality home for discriminating buyer. $64,950.
call UNITED
1419 Burlingame Ave. 342-7216

Spectacular Bay View

3 bdrms. + family room. Modern kitchen with many cabinets. New w/w carpets, drapes. Recently painted inside. Home in top condition. Call today to inspect.
Only $38,750
JOHNSON REALTY
1001 S. El Camino, S.M. 349-6666

BUSINESS AND PLEASURE, spacious 2-bedroom, 1½-bath custom rancher, formal dining, rm. for boat and trlr., plus 3-rm. 400 sq. ft. workshop, nr. all conveniences. OUR EXCLUSIVE $33,950. RUPERT TAYLOR R.E. INC., Realtors, 591-5531

TRADE YOUR UNITS

on this ideal rental 3 Bdrm. home in Sterling Downs. Or live in it for your retirement. Has been appraised G.I. Only $28,000.
EL CAMINO REALTY
1332 El Camino, Belmont
591-2614, Eves. 591-6191

TRY NO DOWN GI

Or Low Down conventional on this 3 Bdrm., Sterling Downs home with Carpets, drapes, stove, refrig. $31,450.
FIRESIDE HOMES
REALTORS
201 E. Hillsdale, S.M. 341-2929

731—San Carlos

WHY DRIVE?

—WHEN you can WALK to EVERYTHING!!! WE ARE PROUD to OFFER this 3 BEDROOM WIDE FRONT RANCHER so BEAUTIFULLY LOCATED in WEST SIDE SAN CARLOS — This spacious home is augmented by a LOVELY YARD — 2-CAR GARAGE, of COURSE!! TO CLOSE ESTATE at $37,950. By Appt. only. No offers please!!! Exclusive.
FRATERS-REALTORS
530 El Camino, San Carlos
593-7815

POINTS TO PERFECTION

Contemporary glass front view home features 3 bedrooms, 2 baths and modern FAMILY all-electric kitchen. Separate laundry facilities, oversized 2-car garage on quiet cul-de-sac. Shown by appointment only. $41,950.
PEN-PAC
REALTY CO., INC.
336 El Camino, S.C. 591-8981

WHITE OAKS RANCHER

4 bedrooms, 1½ baths. Combination Living Room and Dining Room with exposed beam ceiling. Spacious kitchen. Beautiful garden yard. Price includes w/w carpets and drapes — $37,500.
CARLMONT
Associates—Realtors
M.L.S. 592-7111
Carlmont Shopping Center
RALSTON and ALAMEDA, Blmt.

BUILDER'S OFFERING

NEW 3 BR., 2½ bath home of prime construction, select design, choice location . . . formal dining room, AE family kitchen, family room opens to patio, luxuriously carpeted thruout. $63,500.
SAN CARLOS HOMES & DEVELOPMENT CO.
344 El Camino, S.C. 593-1663

"WHITE OAKS"

Lovely spacious 3 BR, din. rm., 1½ bath. 2 car gar. Totally enclosed and heated lanai, Patio. New roof. Includes carpets, drapes, stove, Frig. and washer. $43,500.
FIRESIDE HOMES
REALTORS
201 E. Hillsdale, S.M., 341-2929

VIEW HOME — 3 BR., 2 bath. Very large liv. rm. All-elec. kitchen. $34,950

PLUSH 2 BR. fam. rm. home. Beautiful new all-elec. kitch.; lots of shag carpeting. $28,950.
FIRESIDE HOMES & INV.
San Carlos — 593-1444

HOME with 20 x 40 ft. pool. 4 bdrm., 2 bath, AEK, 2-car. $44,000. By owner. 593-4822.

732—Redwood City

BRAND NEW HOME — $51,000. Palomar Park area. Almost level view lot! Poolsite! Top Westside location! Sunken living room, Elevated formal dining room. SHAG carpeting Marble entry! Double front doors! 3 Bedrooms, 2 baths, 2 car garage, Family room, AEK, fireplace. A Dream Come True! 366-9610, 369-8040, 366-9315 (to be built).

WOODSIDE PLAZA

Nicest 3 bdrm. house in area. New kitchen, drapes, carpets. Tile entry hall and natural stone fireplace. 2 car garage. Professionally landscaped. OUR EXCLUSIVE $35,500.
LaVERNE B. TASKER
Realtor MLS Service
1701 Laurel, S.C. 593-2166

IMMACULATE

Wdsd. Plaza. 3 Bd. New kit. Tile entry. W/W carp. Sec. ldnscpd yd. Many extras. Ask $33,900. 365-2376

Results—With Want Ads

732—Redwood City

RUSTIC CHARMER

Located on 3 wooded lots. This 4 BR., 2-bath home has a sweeping panoramic view from its decks and living rm., floor-to-ceiling natural stone firepl.; and large sep. Hobby shop. Submit your small house in trade or buy at $35,950.

ALSO

2 houses on 1 lot for the price of one. Westside. Owner will trade or sell at $24,950.
Fireside Homes & Inv.
San Carlos — 593-1444

OAK TREE SECLUSION

3 bdrms., 2 baths, family room. 150-ft. private driveway. 2 blocks El Camino near Atherton. $43,500.
Widrin & Co., Realtors
1849 Bayshore, Burl. 692-1592

BRAND New Home—$38,950 Westside! 10% down! Large Sunken living room and Elevated Formal dining room, Double front door entry! 3 large bedrooms, 2 baths, 2-car garage, AEK, fireplace. 366-9610, 369-8040, 366-9315 (to be built). Also Westside 4-bedroom home — $39,950.

734—Atherton, Menlo Park, Palo Alto

LIVE IN GRANNY?

NEW 7-BEDROOM, $114,950 5-bdrm. plus den (or 6th bdrm.), plus sep. bdrm. and bath for Granny. 4000 sq. ft. lge. game room. 4-car garage. Will build including acre lot. $114,950. BOB CARD BUILDER, 948-9571

THIS HOUSE has been good to us — hope it's good to you! Lge. 3-BR., 2-Ba., fam. rm., 3-car, 2 frplces, ½ acre, major trees. See at 544 Berkeley. 323-3887.

NEW 5-BEDROOM — $83,450 Will build this quality home for $83,450 including our acre lot for the large family with the small budget. BOB CARD BUILDER, 948-9571

WE WILL DESIGN a home to satisfy your special needs AND budget or no cost to you. BOB CARD, BUILDER, 948-9571

WE WILL DESIGN A home to satisfy your special needs AND budget or no cost to you. BOB CARD, BUILDER, 948-9571

NEW 6-BEDROOM — $95,400. An exciting 3300 sq. ft., 3-car garage home for the large family. Will build including acre lot, $95,400. BOB CARD BUILDER, 948-9571

741—Santa Clara County

4-BDROOM, 2½-BATHS

$31,950
BRAND NEW 249-1330

781—Resort and Country Property

OROVILLE

Mt. Acreage. 2 to 10 ac. Big trees. Live stream. Springs. Elec., phone. 4 parcels. One or all.

Mt. Cottage. 2-BR., fireplace. Elec. kitchen. Excellent view of Lake and valley.

1½ Ac. Good well, elec. Elev. 3000 ft. For cottage or mobile home. HARPER, Canyon Hlds. Drive, Oroville, 95965. Ph. 916—533-3056

10 ACRES near LAKE OROVILLE. View. Tall Pines. Trailer OK. Good fishing and hunting. $3,750 cash. Owner, P.O. Box 52, Oroville, CA.

791—Lots

SAN MATEO PARK

Your chance to acquire a choice San Mateo location. 28,152 sq. ft. has 3 houses and a duplex to use as a carrier until ready to build. Owner going to Europe and wants action now! Zoned R-4. Price reduced. $179,950.
INVESTMENT DEPARTMENT
ALLIED REALTY
341-8716

FROM HERE TO INFINITY

Is what you see from this over 1/3 acre LEVEL 240 degree view lot in Belmont, surrounded by expensive homes. Why not build that dream house while interest rates are low? Asking $27,500.
Country Club Realty
REALTOR—MLS
1910 Ralston Ave., Bel. LY 3-7895

LOT with Plans designed to excite you AND within your budget or no expense to you. Hillsborough to San Jose. BOB CARD, BUILDER, 948-9571

WE NEED LOTS for Quality Custom Homes Hillsborough to Saratoga. BOB CARD, BUILDER, 948-9571

LOT in Hillsborough. ½+ acre. Trees, creek. By owner. $24,000. 1541 Kingswood Dr. 344-4132.

BELMONT LOT — Sheltered — downslope — View of Bay. $11,950. FIRM. 368-7885.

1 ACRE, close-in lot. Beat. view, lake nearby, $25,000. Buildable now. PRUDENTIAL REALTY, 591-5395.

792—Acreage

AUBURN

By owner. Several parcels from 5 to 40 acres each with good access, level homesites and spectacular views. In the rolling foothills above the valley heat but below the snow. Large developed lake nearby. Excellent for retirement or investment. P.O. Box 254, Auburn, Ca.

MOUNTAIN LAKES

5 beaut. acres on Trout stream next to El Dorado Nat'l Forest. View Sierras, private lakes, stocked. Exc. roads, Elec., $5900. Terms. Agent. 452-0973.

ELKO, Nevada land. Leaving state, must sell. 15 acres. Best hunting/fishing in West. Sacrifice $350/ac. 344-9930 eves.

800—GROUP BOATS and AIRPLANES

821—Boats and Supplies

17-FT. Sabrecraft I/O w/Volvo engine. Matching trailer. $1350. 345-5766.

821—Boats and Supplies

STURDY FISHING BOAT

15½-ft. Semi-Cab. Glass over wood, rough finish, Exc. trailer, '71 Sea King 20 HP Outboard. Offer. 344-4847.

BANSHEE sailboat, race rigged, like new. $550. 341-9381.

15-FT. Tunnel cat fibreglass boat. '70 Merc. 135hp. Chrome big wheel trailer. $2500 firm. 592-0438.

14-FT. Fiberglass. 45 HP Merc. and trailer. $575. 347-9246 or 697-4274

900—AUTOS GROUP

901—Auto Leasing

WE Lease All Makes of Cars and Trucks Reasonably . . . ARATA PONTIAC, 347-5431. 200 California Dr., Burlingame

903—Auto Parts

AUTO-SCAN scope. model 2000, good cond. $700. 593-0230

SEATS, airplane type, dble. bench, indiv. recline back. Great for vans. 347-7797.

911—Motorcycles and Scooters

BSA 650 Chopper. Sell or trade for pickup. Call 592-5490 or 345-5292.

HARLEY '71 XLCH Sportster. 7,000 mi. Stock, America paint job. 341-6345 aft. 6 p.m.

HONDA '71. CB 350, extras. Only 450 mi. $800/best offer. Like new. 573-8339

HONDA '70 450. Excellent condition. $700/offer. 591-3808 after 5 p.m.

HUSTLER '67 X-6 apart, complete $125; Honda CS590 (needs work). $90. 345-6503.

YAMAHA '72 360 RT1, dirt bike. COMP. release. Xclnt. cond. 140 mi. $850. 992-9073.

YAM '70 175. Exc. 21-in. F.W. chamber, Xtras. $950 invest. Sac. $475. 344-2030.

912—Trailers, Campers, & Motor Homes

NO ONE BEATS

Trailer City Sales and Rents
Little Lot with Big Values
'71 Scotsman, 15 ft. $895
'72 Nomad 19-ft. $2395
1365 El Camino, S.C. 592-5333

DODGE '71 Camper Van 3/4T. Mod. B-300. 8,000 miles. 5-yr./50,000 mi. warranty. Sleeps 4, sink w/15 gal. water tank, ice box, cook stove, butane tank, heavy duty tires. Auto., PS and PB. 591-1160.

CAMPER SHELLS

T & M MFG. CO.
1008 Carolan, Burl. 342-6445

OPEN ROAD '68, 8½-ft., ½ cabover. Sleeps 4. TJacks, hold downs, port. toilet. $700. 583-4609

SHELL Camper. 36-in. Gem top. Boat rack, light, cabinets, $135. After 4 p.m. 347-5890.

2 WHEELED hauling trailer, ½ ton, excel. cond. $175. Call 347-3215 after 5 p.m.

8-FT. camper, 4 sleeper, fully equipped. Clean. $600. Call 345-8614.

WHEEL camper trailer '69. AEK, sleeps 7. Excellent cond. $1300. Call 368-4542.

913—Trucks, Tractors

Ford Pickups '72
75 BRAND NEW

Pickups in stock, ½-ton, 3/4-ton - - 6-cyl. or 8-cyl. — 3-speed, 4-speed or auto. trans. Also vans and 4-wheel drives. Many camper specials with power steering, auto. trans., power brakes, dual gas tank. Some with air cond. Must sell at factory cost plus service. Call HENRY JAYNE, TRUCK MANAGER, 344-1113.
Jones-Minto Ford
85 California Drive,
BURLINGAME. CALIF.

'69 CHEVROLET

Here's a great little V8 pickup that is sharp as a tack. It has turbohydramatic transmission, power steering, full foam seats, positraction, radio, heater, wheel discs and new tires. This has not been used commercially and is in first class condition. (44302 E)
$2298
DICK BULLIS CHEVROLET
21 California Dr., Burlingame
344-0439

CHEVY '66 PANEL PICKUP, clean and sharp. $895. J & J MOTORS, 501 El Camino, San Carlos. 592-7764

CHEVY '71 4-wheel drive Cheyenne. Short wheelbase. Exc. cond. 591-5195

DISPLAY CLASSIFIED 913—TRUCKS, TRACTORS

FORD
JONES-MINTO
THRIFT TRUCK CENTER

'69 Ford Ranger Automatic, V-8, radio, heater plus camper. 9333A. $2075	'67 Chevy El Camino. V-8, automatic, power steer., camper top. Q24560. $1475
'64 Ford Club Wagon. Windows, seat, automatic. MXF105. $875	'69 Ford Club Wagon. Windows, seats, automatic. Like new. YKW624. $2350
'70 Volks Bus 12-Passenger. Windows. Low, low miles. 622ATD. $2475	'64 Ford Pickup V-8, automatic. Good cond. P11599. $750
'62 Chevy Pickup Short box, stand. trans. V-8, K50613 $575	'64 International Pickup. Long box, V-8, 4-speed. P16580 $775

Many more makes and models to choose from
MGR. JAKE LUNDGREN
105 CALIFORNIA DR.
BURLINGAME
344-1116

913—Trucks, Tractors

CHEVY '58 Camino. Pickup 327 V8, straight stick, $800 or best offer. Call 728-7131

CHEVY '61, ½-T. 348, 4-spd., good condition. 345-5394 or 349-3150.

CHEV. '49 ½-T. 216 eng., new paint, engine, brakes, bearings. $275. 341-9725.

CHEVY '53 Panel. Good mechanical shape. 235 engine. $250. 343-0880 after 5.

FORD '71 ½-T. V-8. 4-spd. P/S, 14,000 mi. Clean. $2800. Call 574-7969

FORD '65 F700, 14 ft. refer box, new V-8, heavy duty short block. 589-5360.

FORD '56 Pickup. 6. Exc. running cond. Body fair. $275. 588-7424.

FORD '71 PU ½-Ton, V-8, 4.spd. P/S, R/H. 13,500 mi. Clean. Extras. $2800. Call 574-7969

GMC '62 6-yard dump. Exc. cond. $3700. Consider trade. 589-1682; 591-3042

STUDEBAKER '52 Pickup with V-8 Buick engine. $250. Call 593-4822.

STUDEBAKER '59 ½-ton V-8 o'drive. Strong, good shape. $350. 697-6527

UTIL. boxes, dlx. model. Cost $700+ New; Sac. $250 or best offer. 355-1964.

921—Autos, Trucks Wanted

SELL YOUR CAR!
INSTANT CASH

Pick-ups, Campers, 4 WD Units, Wagons, Domestic and Imports. PAID FOR OR NOT!
$ TOP DOLLAR $
Ask for Gil Whittley
MELODY TOYOTA
750 EL CAMINO, SAN BRUNO
697-5420 588-2313
Open Nights and Sunday

"CASH IN A FLASH"

We Need Good CLEAN Cars And Trucks
Paid For Or Not For Top Dollar
SEE
BOB BONOMO
SAN MATEO
CHRYSLER-PLYMOUTH, INC.
1320 El Camino, S.M. 345-6929

WE NEED CARS AND TRUCKS!

Will pay cash, now.
Call Paul Cahors
TOWNE FORD SALES
366-5744

IMMEDIATE CASH for your car or truck, or leave it on
CONSIGNMENT
FOR TOP DOLLAR SEE
JERRY BROMBERG
BURLINGAME MOTOR CO.
ONLY IN SAN MATEO
4101 El Camino 573-8089

OLDSMOBILES WANTED
TOP DOLLAR

LEE OLDSMOBILE
AMERICAN MOTORS
23 California Drive, 347-9949
BURLINGAME

$ TOP CASH DOLLAR $

Paid for good used cars and trucks. Domestic and foreign paid for or not. Dragonetti Datsun, 28th and El Camino, San Mateo, 349-4454

WE PAY top money for good used cars.
E-Z DAVIES
1101 El Camino Real
Redwood City 369-0311

Premium Prices

Paid for Cadillacs — also other fine cars, paid for or not. Ask for Guy Perin, Rector Cadillac. 345-5791.

LINCOLNS and Mercurys. Top paid if sharp and low miles. See Jim Martin, San Bruno Linc./Mercury, 345 El Camino. San Bruno, 873-0800.

TOP CASH PAID

FOR JUNK AUTOMOBILES
Free Towing. 756-8945

TOP dollar for your TRUCK, or CAMPER or TRAILER, CAMINO CAMPER CENTER, 855 El Camino, San Carlos. 592-1171.

CADILLACS wanted. Top dollar for your Cadillac and other makes. Call Jerry Ohm . . . Fazackerly Cadillac. 871-9566.

WE PAY Cash for Clean Cars. Village Lincoln-Mercury. 393 El Camino. San Carlos, 593-8433 Open Eves. and Sunday

CASH FOR JUNK CARS. FREE TOWING DAY OR NIGHT. CALL 343-4239 after 6.

Results—With Want Ads

DISPLAY CLASSIFIED 913—TRUCKS, TRACTORS

921—Autos, Trucks Wanted

TOP CASH NOW

For Used Cars or Trucks
Paid For or Not
Courteous, prompt attention
Dick Bullis Chevrolet
IN BURLINGAME
21 California Drive 344-0439
100 California Drive 344-7611

932—Imported and Sports Cars

ALFA ROMEO '57, $500/best offer. As is. 344-9001 after 6 or weekend.

AUDI '70 100 LS. Sunroof, AM/FM. Exc. cond. 29,000 mi. $3100/offer. 592-6156 eves.

AUSTIN HEALEY '60, 3000. Good cond. $600 or best offer. Must sell. 592-0247.

BEETLE '71, SUPER. 10,000 miles. $1900. 755-3938 or 994-1137.

BUGS '71. Over 20 to choose from as low as $1688. All equipped with remaining factory warranty. Low, low miles. Peninsula Volkswagen. 349-0288.

BUG '66 good cond. $800 or offer. 583-0966 after 5:30.

CAPRI '71. 4-spd., 13,000 mi. Very clean. $2095. Days, 369-1525. 591-4620, after 6 p.m.

CITROEN-MASERATI

BEL-CAMINO MOTORS
1345 El Camino, Belmont

1972 DATSUN 2 DOOR SEDAN

$2026
Why Pay More?
Plus Tax and License
DALAND DATSUN
460 El Camino
MILLBRAE
697-8397
Open Nights & Sun.

DATSUN
DATSUN
DATSUN
Why Pay More? Save In
SAN MATEO At Dragonetti Motors
THE SIGN OF GOOD SERVICE
2745 S. El Camino, 349-4455
2 Blocks North of Hillsdale Shopping Center
OPEN 7 DAYS AND NITES

Datsun in Redwood City

FORREST IMPORTS
Whipple at Veterans 365-6390

DALY CITY DATSUN

SALES—LEASE—SERVICE
7283 MISSION. 756-7071

DATSUN '69 2000. Many extras. 359-6960 or 359-4001.

MERCEDES BENZ '60. 220 S. $750. 343-6655

MG MIDGET '63. New brakes, clutch and tires. Good condition. $375. 345-5483.

MGB '67, very good condition. Must sell, best offer. 583-9627 days, 692-0757 eves.

MG '65, 1100, Good cond. R/H. New paint job. $400. 343-5169.

MGB '64 Exc. cond. New paint. Good tires. Eng., clutch o'hauled in July. $795. 341-7636.

OPELS
Brand New '72s

Open 2-dr. Sport, 4-spd. trans., full carpeting, bucket seats, flow thru ventilation, front and rear seat and shoulder belts, big 1900cc engine and more!
Choose From Stock
Or Special Order Yours!
COMPLETE
BURLINGAME PRICE
$59.99 MO.
$199 full down payment
Cash price including tax and license. $2448.62
48 pymts. of $59.99
Annual percentage rate 12.68
Deferred pymt. price $3078.52
only at
PUTNAM BUICK
50 California Drive 342-4326
BURLINGAME
OPEN EVES. AND SUNDAY

NEUFELD PORSCHE-AUDI

A good place to do busn.
281 El Camino, San Carlos
592-1100 Eves—9; Sat., Sun. 5

PORSCHE '70, 911.T. Cream Puff! In warranty. $5495. Call 344-3763.

PEUGEOT '67 Station Wagon. Low mi. New Michelins. Clean. $950. 593-9653.

SAAB '68 2/dr. deluxe, 4/spd., R/H, excellent cond. Only $599. (WKV631). Cash or Payment.

PENINSULA MAZDA

570 El Camino Redwood City
369-4131 Open 7 days 'til 9

INTRODUCING

SUBARU 1300 G
2-Door, 4-Door Station Wagons.
Front wheel drive, 80 HP.
Imported Cars of Hillsdale
3925 El Camino, S.M. 349-1444

DALY CITY TOYOTA

SALES AND SERVICE
6399 Mission St., Daly City
755-5500

Take Time To Try

THOMPSON TOYOTA
Bayshore and Whipple, R.C.
365-0633 Open 'til 9

Let Want Ads Help You

932—Imported and Sports Cars

TOYOTA CENTER

790 No. San Mateo Drive
SAN MATEO
347-9192
Nice People To Work With
EVES. to 9. SAT. and SUN: to 6

TOYOTA '69 Corona hardtop auto., am/fm, 14,500 miles, like new. $1800. 341-8569

Triumph In San Mateo

TR6—GT6—SM1V—STAG
STAG DEMO w/AIR
Imported Cars of Hillsdale
3925 El Camino, S.M. 349-1444

HELLO

From the newest VW dealer in the Bay Area with the most modern facilities! Our used car inventory features both domestic and foreign automobiles.
PENINSULA VW
800 Concar Drive, San Mateo (located at Bayshore and 19th Ave. in Delaware Shopping Center across from Royal Coach Hotel). Open Nites-Sundays. 349-0288

VW SUPERBUG '69 deluxe, 4-spd., R/H, top cond. Only $999. (830ATH). Cash or payment.
PENINSULA MAZDA
570 El Camino Redwood City
369-4131 Open 7 days 'til 9

VOLKSWAGEN '69 Squareback Station Wagon. Low mileage. Full automatic trans., factory air conditioning, luggage rack. Immaculate in every respect. ZPP896. $1895. Bank financing and low down payments available at San Mateo Chrysler Plymouth, 1320 El Camino, San Mateo. 345-6929.

VW '68 Type III. New tires, engine, body great, immac. inter., $875. 592-4505

VW '71 super beetle, beige, 9,000 miles, sun roof, extras. 366-7377.

VOLKSWAGEN '62. Good condition. $495 or best offer. Call 341-8646.

VW '71 Beetle. 2700 mi. Purchase or take over lease/purchase payments. 692-4150.

VW '68 Bug Excel. cond. 35,000 mi. $1250. Call 345-6768 after 6 p.m.

VW '69 SQUAREBACK. Auto., exc. cond. 17,000 mi. $1,650. 692-4150.

VW '69 Bus. Excel. cond. 27,000 mi. $1875. Call 345-4185

VW '71 Bus, green and white. Radio, shelf under dash $2400. 355-2427

VW '68 PopTop Camper, w/tent, new tires/batt./reg./tune-up, excel. cond. $2600. 592-6878

VOLKSWAGEN '62 convert. New engine/brakes/tires. Excell. cond. $495. Jerry 344-6803

VW '72 Bug AM-FM, radials, still in warranty. $1800. Call 591-6017.

VW '69 Bus. Excellent condition. $1850 firm. Call 728-5134.

VW '69 Bug. Sunroof, new tires. Excel. cond. $1295. Call 343-4824

VW '64 Bus. Good condition. $700. 347-2946.

VW '63, Sunroof, exc. running cond. Stereo tape deck. extras. $575. 726-6174 eves.

VW '70 Camper. Rebuilt engine. Exc. cond. $2700. Burl. 697-0260.

VW '66, Sunroof. Good condition. $720. 697-5079.

VOLKSWAGEN '63 — Excellent condition. $525/make offer. 364-3588 after 7 p.m.

PREMIER VOLVO SAN CARLOS

Northern California's Sales Leader
Your Only Exclusive Volvo Dealer On the Peninsula
PREMIER VOLVO SAN CARLOS
1272 El Camino 593-1411
OPEN NITES AND SUN. TOO

PREMIER VOLVO

Peninsula's Only Exclusive Volvo Dealer. 1272 El Camino San Carlos. 593-1411.

939—Automobiles for Sale

Deal the "FAIRWAY" at FAIRWAY CHEVROLET

SALES—SERVICE—LEASING
222 East San Bruno Avenue
SAN BRUNO 589-8850

941—Buick

'65 Buick Skylark

2-Door. Medium blue/metallic blue interior. V-8 engine, automatic transmission. MIY625.
WAS $1095
NOW $895
METCALF-REIS
Oldest Lincoln-Mercury-Cougar Dealer on the Peninsula
California and Peninsula Aves.
BURLINGAME 342-8607

BUICK '65 Skylark. 2-door, good condition. All accessories. $625. 342-0112.

BUICK '71 Electra. 2-dr. Custom, air, full power, all leather inter. 351-0889

WILDCAT '66, 4dr. H/T, air, all power, excel. cond. Will accept best offer. 343-1320

942—Cadillac

CADILLAC '63 2 dr. hardtop. Make offer. 992-5373

CAD. '70 Sedan DeVille. Extras, new tires, warranty, immac. $4925. 622-7856 days, 697-4702 eves.

CAD '65 Cpe. DeVille, Landau top, all leather. All power. $1595. 593-4941.

CADILLAC '60 Sedan De Ville, good mechanical cond. $300/best offer. 347-8732,

CAD '62 Cpe. de Ville. All power. $400 or best offer. 589-3174 after 6 p.m.

942—Cadillac

'71 CADILLAC $6495

COUPE DE VILLE with climate control air cond., tilt and telescope steering wheel, vinyl top, leather int., and AM/FM stereo 702CVP. Flawless throughout.

'70 CADILLAC $5395

De Ville convertible. All luxury options, incl. air cond., stereo radio and new radial tires. Reflects meticulous care of first owner. 345BOL.
RECTOR CADILLAC
4201 S. El Camino 345-5791
SAN MATEO

'68 El Dorado $2500

R/H AT; Air.; Tilt; Telescope. See at Nichols's Mobile Serv., 1200 Bayshore, Burlingame 362-6100.

DE VILLE '71. Sedan. Metallic gray w/black roof and leather interior. Air, full power. Low miles. $5995.
SHEPARD CADILLAC
1300 El Camino Menlo Park
322-7257

DE VILLE '65 SEDAN. Like new, loaded, 53,000 mi., 1 owner. $1695.
Tinsley Buick-Opel
575 El Camino Real
Redwood City 365-0636

CAD. '67, elegant Fleetwood, all extras. Beautiful in/out. $2800. 342-0116 aft. 6

943—Chevrolet

'66 CHEVROLET

Caprice hardtop coupe with bucket seats, air conditioning, power steering, wire wheel covers and just about all the accessories you can buy. This "one of a kind" car is in excellent condition and is ready to go. (TIG800).
$1098
DICK BULLIS CHEVROLET
21 California Dr., Burlingame
344-0439

YOUR CHOICE! 25 VEGAS!

from $1995
4 SPEEDS — AUTOMATICS
2 DOORS — FASTBACKS
NO MONEY DOWN!
36 pmts. at $75.74
Apr. $17.92 deferred
payment $2726.64. 10%
Reg. Ins.
(with qualified credit)
WE WILL FINANCE 100%
INCLUDING TAX & LICENSE!
Total cash price incl.
Tax and lic. $2097.75
STEWART CHEVROLET
3146 MISSION — 824-4737
in SAN FRANCISCO
(Next to Sears)

'68 CHEVROLET

Here's a great Station Wagon for the Summer at a price you can afford. Has a brand new Grecian Green finish with a Covert Tan interior, V8 engine, automatic transmission, power steering, etc. (XAA380).
$1498
DICK BULLIS CHEVROLET
21 California Dr., Burlingame
344-0439

CHEVY '65 Impala wagon. Full power. no bruises. $600. Private party. 349-4236

CHEV. '65 Impala. Super Sport, P/S, bucket seats. Runs good. $200. 349-6516

CHEV. '62 Corvair van, runs good. $325. 344-0954

CAMARO '67 SS 350 4 spd., low mileage, many extras. Call 345-0348

CAMARO '68 4 spd. Exc. cond. $1900/best offer. Getting married. Must sell. 345-2740.

CAMARO '70 SS. Lo mi., 4 speed. Exc. cond. $2,475. 692-4150.

CORVETTE '66, 327 engine, 4-spd.; disc brakes, AM/FM, new belted tires. $1995. 345-7612

CORVETTE '71, Loaded. $5,195. Call 345-9671.

IMPALA '70 Vinyl top, P/S, P/B; air cond., 350 eng. Recent brakes, front end alignment, tires. Good gas mil. 344-0895 or 345-3875.

944—Chrysler

'65 CHRYSLER

Original owner Newport hardtop coupe that is in top condition. It is finished in a Regal Gold and has matching pleated custom seat interior. Equipment includes automatic transmission, power steering, radio, heater, etc. (NIR649).
$998
DICK BULLIS CHEVROLET
21 California Dr., Burlingame
344-0439

IMPERIAL '70 Le Baron 4-Door Hardtop. Vinyl roof, leather interior, full power for comfort and handling. Low mileage, king of the road. 492ATC. $4495. Bank financing and low down payments available at San Mateo Chrysler Plymouth, 1320 El Camino, San Mateo. 345-6929.

CHRYSLER '67 Newport 4-Door Sedan. Original finish. Immaculate interior, luxury features. Safety checked and ready. UHH642. $895. Bank financing and low down payments available at San Mateo Chrysler Plymouth, 1320 El Camino, San Mateo. 345-6929.

IMPERIAL '69 LeBaron. 4-DR. HT. Exec. car. Radial tires. Loaded. Can be seen at 291 Utah Ave., So. S.F. $2950. 583-8770

945—Dodge

'70 DODGE

V8 Charger Western Sport special hardtop coupe in a striking Yellow finish with a Black vinyl top and Black bucket seats. This beauty has Mag. wheels, sport steering wheel, radio, heater, automatic transmission, power steering, etc. Its been driven only 24,725 miles and is sharp as a tack. (494CML).
$2398
DICK BULLIS CHEVROLET
21 California Dr., Burlingame
344-0439

DODGE '61 wagon, $150 or make offer. Call after 6 p.m. 345-1928.

DODGE '64 Dart GT. R/H, A/T, $525. Good condition. 341-9625.

945—Dodge

DODGE '66 Charger, wrecked, 36,000 mi. A-1 running gear, A-1 inter. Sell all/parts. 347-7339 aft. 6

SUPER B '69 383. Loaded! 4 spd., mags, many extras. Must sell. $800. 344-3776.

946—Ford

"BAY Area's newest and largest Ford Dealer."
SERRAMONTE FORD
Serramonte and Junipero
Serra Blvds. in Colma
755-7007
Complete Sales and Service
Open Evenings and Sundays

HERTZ IS SELLING
1971 FORDS

Also Pintos, Mustangs, Torinos, Galaxies. and TDs. Call 697-7237. 210 El Camino Real, Millbrae.

FORD '69 Club Wagon, 123" wheelbase, automatic, rear seat. (XFB268) $2188.
DODGE CENTER
680 Veterans Blvd.
Redwood City 365-6000

FORD '65 Station wagon, very clean, good tires, new brakes, P/S, P/B. $600. 592-1405, 359-3447

FORD 1971, Ranchero, full power, air. AM-FM. Best offer. 365-3086.

FORD '71 LTD Squire. P/S, P/B, Air cond. Low miles. $3700 or offer. 728-3204.

GALAXIE '67

LONGS DRUGS "WHERE EVERYBODY SAVES" ★ ★ LONGS DRUGS "WHERE EVERYBODY SAVES" ★ ★ LONGS DRUGS "WHERE

★ LONGS DRUGS WHERE EVERYBODY SAVES ★ LONGS DRUGS WHERE EVERYBODY SAVES ★ LONGS DRUGS WHERE EVERYBODY SAVES ★ LONGS DRUGS WHERE EVERYBODY SAVES ★

17c VALUE

KRAFT PREPARED
MUSTARD
With Selected Spices
REG. or WITH HORSERADISH
6-Ounce Bottle
LONGS SALE PRICE
10c

1.09 VALUE MAJESTY
DANISH COOKED PORK SHOULDER PICNIC

1-LB. CAN **88c**

10c SIZE HERSHEY CHOCOLATE BARS

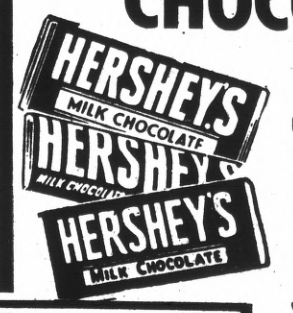

CHOICE OF MILK CHOCOLATE WITH OR WITHOUT ALMONDS
BOX OF 24 1.39
6c

SHOP EVENINGS
THRU SAT. 'TIL 9:30
OPEN SUNDAY
10 A.M. TO 7 P.M.
BANKAMERICARD

Longs Drugs
Where Everybody Saves

SAN MATEO
BOREL SQUARE SHOPPING CENTER
19th Avenue at El Camino on Bovet Road

Drugs and Thousands of Things

DALY CITY
SERRAMONTE SHOPPING CENTER
Junipero Serra Freeway and Serramonte Blvd.

SALE PRICES
EFFECTIVE THRU
SUNDAY
APRIL 23
IN FAIRNESS TO OUR CUSTOMERS
Longs
WILL REFUSE SALES TO DEALERS

ASSISTANT STORE MANAGER Specials

THE MANAGERS TOLD US TO DO ONE THING AND THAT IS TO SAVE YOU MONEY

BOTTLE OF 100
ANACIN TABLETS
FOR FAST PAIN RELIEF

YOUR BEST VALUES ARE AT LONGS
99c

MITCHUM
ANTI-PERSPIRANT
SPRAY

PROBLEM-PERSPIRATION SOLVED FOR MANY WHO PERSPIRE HEAVILY.
4.5-OZ. SPRAY
1.99

SELSUN BLUE
NEW
ANTI-DANDRUFF LOTION SHAMPOO

4 FL. OZ. BOTTLE **1.19**

• REG.
• FROST LIME
• MENTH.

WILLIAMS LECTRIC SHAVE

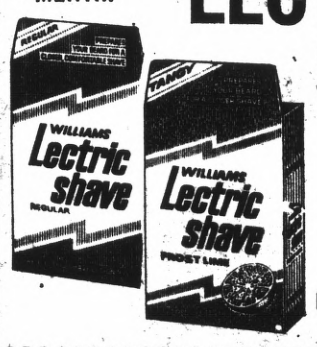

PRE SHAVE LOTION PREPARES YOUR BEARD FOR A CLOSER SHAVE
3-OZ. BOTTLE
49c

36c VALUE **LADY SCOTT FACIAL TISSUE**
175 2-PLY

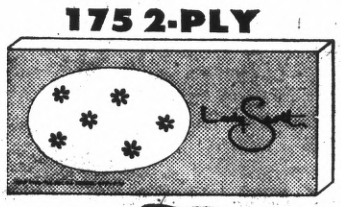

BUY AND SAVE AT LONG'S
19c

Vaseline® BRAND
INTENSIVE CARE LOTION

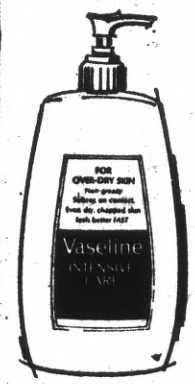

FOR OVER DRY SKIN
EVEN DRY CHAPPED SKIN
NON-GREASY
15-OZ. BOTTLE WITH PUMP
88c

SCOPE
ORAL HYGIENE
MOUTHWASH AND GARGLE

SUPER SIZE 24-OUNCE BOTTLE
99c

18c VALUE **KITTY QUEEN CAT FOOD**

95% MEAT
CHOICE OF FLAVORS
6½-OZ. CAN
LONG'S LOW SALE PRICE
10c

9c VALUE **Jergens LOTION MILD BAR SOAP**

REG. SIZE 3 BAR PACK
16c

EVERYBODY SAVES" ★ ★ LONGS DRUGS "WHERE EVERYBODY SAVES" ★ ★ LONGS DRUGS "WHERE EVERYBODY SAVES" ★

★ LONGS DRUGS "WHERE EVERYBODY SAVES" ★ ★ LONGS DRUGS "WHERE EVERYBODY SAVES" ★ ★ LONGS DRUGS "WHERE EVERYBODY SAVES"

★ LONGS DRUGS WHERE EVERYBODY SAVES ★

HONEY VALLEY
NATURAL HONEY
ORGANIC

- UNCOOKED
- UNPROCESSED • UNBLENDED
- UNFILTERED HONEY

JUST AS NATURE MADE IT

3 POUND CAN **1.49**

VALLEY VIEW
PITTED PRUNES
12-OUNCE PACKAGE

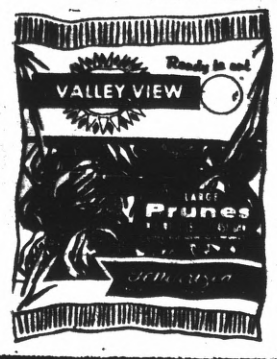

READY TO EAT
3 FOR **$1.00** AT LONGS

VALLEY VIEW
APRICOTS

TREE RIPENED 8-OZ. PKG. **47c**

67c VALUE

HOUS
BR
ASSO
CHOIC
DISH • S
WISK
YOUR
2 FOR

PANTY HOSE

SUPPORT PANTY HOSE
LATEST SHADES #719 **2.88**

HIGHSIDE PANTY HOSE **1.44**

MORE SERVICE! MORE QU

49c VALUE

LADIES'
FINE QUALITY 100% NYLON
SCARVES

HUGE SELECTION TO CHOOSE FROM PRINTS OR SOLID

LONGS LOW SALE PRICE **29c**

POLIDENT DENTU-GRIP

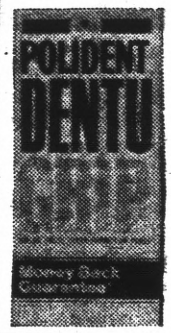

HOLDS FALSE TEETH FIRMLY IN PLACE

NEW PATENTED HOLDING DISCOVERY

1.75 OZ. SIZE

BUY AND SAVE AT LONGS

57c

59c VALUE

DR. WEST TOOTHBRUSH

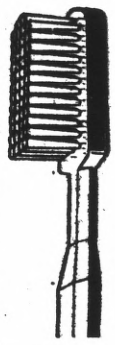

A PROUD HERITAGE IN THE ART OF MAKING QUALITY TOOTHBRUSHES SINCE 1926

NYLON BRISTLE

BUY AND SAVE AT LONGS DRUGS

CHOICE OF: MEDIUM OR HARD **19c**

19c VALUE PLASTIC HIN
SOAP D
OR
TOOTHBR
HO
YO

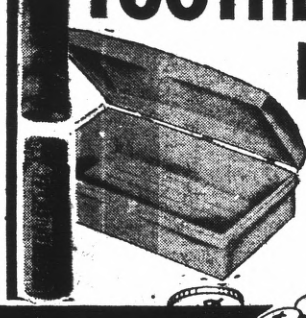

Longs SUPER BUYS in DRUGS

2.99 VALUE
LONG'S VITAMIN "E"

100 MCG
100 TABLETS **1.99**

ALLEREST

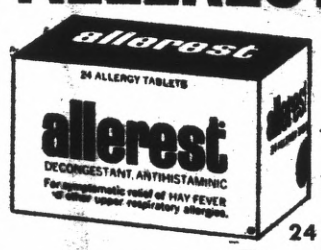

24 TABS
FOR SYMPTOMATIC RELIEF OF HAY FEVER AND OTHER RESPIRATORY ALLERGIES **88c**

3.99 VALUE
SHY FEMININE SYRINGE

THE EASIER MODERN WAY NO HOSE OR HANG-UPS

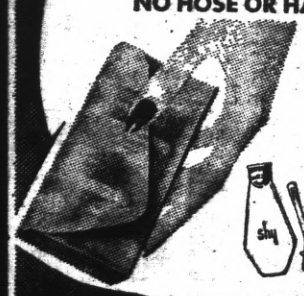

CHOOSE PINK, BLUE, MINT, OR LILAC

2.88 AT LONGS

DESENEX

FOR ATHLETE'S FOOT

OINTMENT .9-oz. TUBE OR POWDER 1.5-oz. TIN YOUR CHOICE

66c

We Pack more Savings in

1.29 VALUE SNUZE
FITTED CRIB SHEET

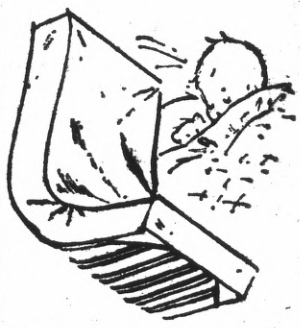

- NO IRON
- NO WRINKLE
- NO PINNING

IN POLY BAG **77c**

1.39 VALUE
PROTEIN 21 HAIR SPRAY

13-oz. SPRAY CAN

HELP BEAT THE BRITTLE FRIZZIES

- REG. HOLD
- EXTRA HOLD

IN SCENTED OR UNSCENTED FRAGRANCE **88c**

VASELINE

OINTMENT OF VITAMINS A PLUS D

DIAPER RASH PROTECTION

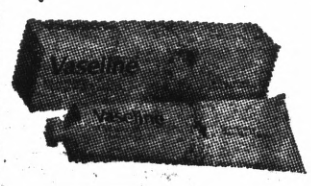

4-OZ. TUBE **66c**

1.49 VALUE
PLAYTEX DISPOSABLE BOTTLE REFILLS

BOX OF 65

LONGS SALE PRICE **88c**

★ LONGS DRUGS "WHERE EVERYBODY SAVES" ★ ★ LONGS DRUGS "WHERE EVERYBODY SAVES" ★ ★ LONGS DRUGS "WHERE EVERYBODY SAVES"

★ LONGS DRUGS "WHERE EVERYBODY SAVES" ★ ★ LONGS DRUGS "WHERE EVERYBODY SAVES" ★ ★ LONGS DRUGS "WHERE EVERYBODY SAVES" ★

OUSEHOLD
RUSH
SORTMENT
HOICE OF: NAIL
H • SCRUB • PAN
WISK • BOTTLE
YOUR CHOICE
FOR 88c

LEMON FRESH
MR. CLEAN
ALL PURPOSE
CLEANER
FOR FLOORS - WALLS
EVERYTHING
40 OUNCES
69c

82c VALUE
DOWNY
CONCENTRATED
FABRIC
SOFTENER
33-OUNCE
BOTTLE
53c

VALUES TO $3.19
ALUMINUM
KITCHEN WARE
HUGE ASSORTMENT TO CHOOSE FROM
• 3-PC. SAUCE PAN • DISH PAN • TEA KETTLE
• 2-QT. PITCHER
• CAKE PAN
• 7-CUP PERK
• 4-QT. POT
• ROAST PAN
99c

DALITY! MORE SAVINGS!

HOUSEHOLD
SPRAYER
ADJUSTABLE NOZZLE—EASY TO USE — ECONOMICAL — EFFICIENT
16-OZ. CAPACITY
99c VALUE
66c

C HINGED
DISH
R
BRUSH
HOLDER
YOUR CHOICE
2 FOR 29c

1.69 VALUE Johnson & Johnson
FIRST AID
COMPACT KIT
CONTAINS ALL YOU NEED FOR MINOR CUTS AND SCRATCHES
1.19

79c VALUE
PLASTIC
CLOTHES
HANGERS
ASSORTED COLORS
SET OF 6
LONG'S SALE PRICE
59c

MULTI-SHIELD
SPLATTER SHIELD
A KITCHEN & COOK SAVER • RUST PROOF STAINLESS • SIMPLE TO WASH • COMES IN DECORATOR COLORS.
USE AS: SPATULA • IN STEAMING • STRAINER AND MANY OTHER USES
FITS FRY PANS TO 12"
2.69 VALUE
1.29

In every Bag AT

Longs Drugs

1.39 VALUE
PROTEIN 21
SHAMPOO
HELPS BEAT THE FRIZZIES
CHOICE OF: REGULAR — OILY HAIR — DRY HAIR FORMULAS
7-OUNCE BOTTLE
88c

PLASTIC COVER
FOR OUTDOOR
FURNITURE
MADE OF HEAVY DUTY PLASTIC
66c

SHOULDER STRAP
KIDDIE SEAT
HELPS MAKE AN EASY JOB OF CARRYING YOUR CHILD — COMFORTABLE FOR YOU AND CHILD
8.99 VALUE
LONGS SALE PRICE
5.99

RUGGED
HIBACHI
WITH 2 INDIVIDUALLY ADJUSTABLE GRILLS
10"x20"
8.88 VALUE
6.66
SAVE

Longs BONUS BUYS
In Pet Supplies

RAWHIDE
OR SQUEAK
TOYS
FOR YOUR DOG OR CAT
HUGE SELECTION
69c VALUE
33c

SERGEANT'S
SKIP-FLEA
SHAMPOO
FOR DOGS
CLEANS YOUR DOG THOROUGHLY AND KILLS FLEAS
66c

LINATONE
SKIN AND COAT
FOOD
SUPPLEMENT
FOR A LUXURIOUS SHOW COAT
FOR BOTH DOGS AND CATS
8 FL. OZ. BOTTLE
1.95

DOG OR CAT
GROOMING
BRUSH
LONGS LOW SALE PRICE
88c

★ LONGS DRUGS WHERE EVERYBODY SAVES ★ ★ LONGS DRUGS WHERE EVERYBODY SAVES ★

SAVES" ★ ★ LONGS DRUGS "WHERE EVERYBODY SAVES" ★ ★ LONGS DRUGS "WHERE EVERYBODY SAVES" ★ ★ LONGS DRUGS "WHERE ★

Longs Drugs

★ LONGS DRUGS "WHERE EVERYBODY SAVES" ★ ★ LONGS DRUGS "WHERE EVERYBODY SAVES" ★

LONGS DRUGS WHERE EVERYBODY SAVES ★ ★ LONGS DRUGS WHERE EVERYBODY SAVES ★

KODAK
SLIDE FILM
20 EXPOSURES
K OR KX 135-20
or 126-20
1.49

SIZES TO FIT YOUR FAVORITE SNAPSHOTS
PHOTO CUBE
HOLDS 6 PHOTOS
59c

PICNIC JUG
#7743 BY THERMOS
ONE GALLON JUG
WITH FAST FLOW SHOULDER SPOUT
SUPER-INSULATED
3.88

COOLER
By THERMOS
#7751, 47-QT. CAPACITY ENAMELED STEEL AND ATHERLITE CONSTRUCTION
13.88

SAFARI LITE
FLUORESCENT LANTERN
- BRIGHTEST BATTERY OPERATED LIGHT
- NO FLAME
- NO DANGER
- BATTERIES INCLUDED

16.88

FISHERMAN'S HEADQUARTERS
TROUT SEASON APRIL 29

¼-LB. SPOOL
MONOFILAMENT
FISHING LINE
4-LB. TEST TO 50-LB. TEST
77c

1.49 VALUE PAUTZKE'S RED LABEL
BALLS O' FIRE
SALMON EGGS
2-OZ. BOTTLE
LONG'S SALE PRICE
79c

CARDED
FISH HOOKS
PACKAGE OF 6, SNELLED
BAIT HOLDER HOOK
SIZES 1 THRU 12
5c

MITCHELL 300
SPINNING REEL
THE KING OF ALL SPINNING REELS — IF YOU CAN OWN ONE SPINNING REEL THE 300 SHOULD BE IT
14.88
$24.88 VALUE

2.99 VALUE
PLASTIC 5 GALLON JERRY CAN
EASY POUR SPOUT
BALANCED FOR EASY CARRYING
1.99

HI PERFORMANCE
LEE OIL FILTER
FITS MOST LATE MODEL
G.M. — FORD — CHRYSLER CARS & TRUCKS
2.49 VALUE
1.66

STYROFOAM ICE CHEST
30-QUART CAPACITY
YOUR BEST VALUES ARE AT LONGS
1.19 VALUE
88c

BIKE CARRIER
FITS ON BUMPER OF CAR — HOLDS 2 BICYCLES OR 1 MINI BIKE
12.95 VALUE
9.88
AT LONGS

NATIONAL BRAND
OSCILLATING SPRINKLER
ADJUSTABLE TO COVER UP TO 1600 SQ. FT. OF LAWN OR GARDEN
2.99
AT LONGS

49c VALUE
COTTON WORK GLOVES
CHOICE OF MEN'S OR WOMEN'S SIZES
33c

GARDEN HAND TOOLS
FINEST QUALITY — WOODEN HANDLE — CHROME PLATED STEEL — EXTRA STURDY
49c

SHOP AND SAVE
LONGS LIQUOR SPECIALS

SKOVAR VODKA
COMPARE WITH YOUR PRESENT FAVORITE . . . YOU'LL CHANGE
80 PROOF
FIFTH **2.69**

SIESTA CALIFORNIA BRANDY
80 PROOF
MADE AND BOTTLED BY OLD CHATEAU CHAMPAGNE CELLARS
FIFTH **3.29**

OLD BRADLEY
KENTUCKY STRAIGHT BOURBON WHISKEY
86 PROOF. ¾ YEARS OLD
BOTTLED AT DISTILLERY IN KENTUCKY
FIFTH
3.59

OLD MUSKETEER
BLENDED WHISKEY
80 Proof
4 Years Old
Fifth
2.99

★ EVERYBODY SAVES" ★ ★ LONGS DRUGS "WHERE EVERYBODY SAVES" ★ ★ LONGS DRUGS "WHERE EVERYBODY SAVES" ★